

Appendix E

Field Log Book Sketches

**Table E-1
Visual Site Inspection Unit List**

Site Number	Page No.*	Roll-Photo	Unit Name
A8-HWA	A001	10-00	2nd Amphibious Assault Battalion, 2nd Marine Division
A47-HWA	A002	1-2	2nd Amphibious Assault Battalion, 2nd Marine Division
SA42-O/W	A002	1-3	2nd Amphibious Assault Battalion
A47-O/W-1	A002	1-4	2nd Amphibious Assault Battalion, 2nd Marine Division
A47-O/W-2	A002	1-5	2nd Amphibious Assault Battalion, 2nd Marine Division
SFC268-O/W	A003	1-6	Supply Battalion, 2nd FSSG
SFC233-HWA	A003	1-7	Supply Battalion, 2nd FSSG
SFC234-HWA	A004	1-8	2nd Medical Battalion, 2nd FSSG
FC238-HWA	A005	1-10	H&S Battalion, 2nd FSSG
FC255-O/W	A005	1-11	H&S Battalion, 2nd FSSG
SFC283-HWA	A006	1-13	Maintenance Battalion, 2nd FSSG
SFC282-HWA	A006	1-14	Maintenance Battalion, 2nd FSSG
FC280-O/W	A006	1-15	Maintenance Battalion, 2nd FSSG
FC281-O/W	A007	1-16	Maintenance Battalion, 2nd FSSG
FC285-AST	A008	1-17	Maintenance Battalion, 2nd FSSG
FC285-HWA	A008	1-17	Maintenance Battalion, 2nd FSSG
SFC37-HWA	A009	1-18	Motor Transport, 2nd FSSG
FC40-O/W	A009	1-19	Motor Transport, 2nd FSSG
SFC46-HWA	A010	1-20	Operation Readiness Float, 2nd FSSG
FC45-O/W	A010	1-21	Operation Readiness Float, 2nd FSSG
FC51-HWA	A011	1-22	Electronics Maintenance Company, 2nd FSSG
FC51-O/W	A011	1-22	Electronics Maintenance Company, 2nd FSSG
1601-HWA	A012	1-23	Motor Transport Maintenance, 2nd FSSG
902-HWA	A013	1-24/ 25	Engineer Maintenance Company, 2nd FSSG
902-AST	A013	1-24/ 25	8th Engineers, 2nd FSSG
816-O/W	A014	1-26/ 27	8th Engineers, 2nd FSSG

**Table E-1
Visual Site Inspection Unit List**

Site Number	Page No.*	Roll-Photo	Unit Name
GP19-O/W	A015	1-28/ 29	8th Engineers, 2nd FSSG
739-O/W	A016	1-30	8th Engineers, 2nd FSSG
SFC221-HWA	A017	1-31	8th Engineers, 2nd FSSG
FC200-O/W	A018	1-32	8th Engineers, 2nd FSSG
FC120-HWA	A019	1-33	Land Support Battalion, 2nd FSSG
FC120-O/W	A019	1-34	Land Support Battalion, 2nd FSSG
SFC145-HWA	A019	1-35	Land Support Battalion, 2nd FSSG
FC134-O/W	A020	1-36	Land Support Battalion, 2nd FSSG
FC134-HWA	A020	1-37	Land Support Battalion, 2nd FSSG
FC270-O/W	A021	2-1	8th Motor Transport, 2nd FSSG
SFC279-HWA	A022	2-2	8th Motor Transport, 2nd FSSG
Release (FC279)	A022	None	8th Motor Transport, 2nd FSSG
M119-O/W	A023	6-1	Marine Corps Support Services School Group
SM93-HWA	A023	6-2	Marine Corps Support Services School Group
M144-HWA-AST	A024	6-3	Marine Corps Support Services School Group
M90-HWA	A025	6-4	Marine Corps Support Services School Group
SM187-O/W	A026	6-5/6	Marine Corps Support Services School Group
1805-HWA	A027	6-7	2nd Combat Engineer Battalion, 2nd Marine Division
1859-O/W	A027	6-8/9	2nd Combat Engineer Battalion, 2nd Marine Division
1895-HWA-1	A028	6-10	2nd Combat Engineer Battalion, 2nd Marine Division
1895-HWA-2	A028	6-11	2nd Combat Engineer Battalion, 2nd Marine Division
1041-HWA	A029	6-12	MCB Brig Company
1203-O/W	A030	2-3	MCB Maintenance
1105-O/W	A031	2-4	MCB Maintenance
1102/1131-HWA	A032	2-5	MCB Maintenance
1700-O/W-1	A033	2-6	MCB Maintenance

**Table E-1
Visual Site Inspection Unit List**

Site Number	Page No.*	Roll-Photo	Unit Name
1700-O/W-2	A033	2-7	MCB Maintenance
S1735-O/W	A034	2-8/9	MCB Maintenance
738-O/W	A035	2-10	MCB Maintenance
45-HWA	A036	2-11	MCB Maintenance
SLCH785-Basin	A036	2-12	MCB Maintenance
S792-O/W	A036	2-13	MCB Maintenance
1403-HWA	A037	2-15	Training and Support Division
S1762-HWA	A038	2-16	Morale, Welfare, and Recreation
TC773-O/W	A039	2-17	School of Infantry
TC773-HWA	A039	2-18	School of Infantry
TC777-O/W	A040	2-19	School of Infantry
G649-O/W	A041	2-20/ 21	MCB Maintenance
G649-Rack	A041	2-22	MCB Maintenance
SAS137-Basin	A042	2-24	Marine Corps Air Station
M628-O/W	A043	2-25	MCB Maintenance
RR62-HWA	A044	2-26	Rifle Range
SRR80-O/W	A045	2-27	Rifle Range
RR15-O/W-1	A046	2-28	MCB Maintenance
RR15-O/W-2	A046	2-29	MCB Maintenance
M178-HWA	A047	2-30	Field Medical Services
FC230-O/W-1	A048	10-0/1	8th Communication Battalion, 2nd SRIG
FC230-O/W-2	A049	3-2	8th Communication Battalion, 2nd SRIG
SFC235-HWA	A049	3-3	8th Communication Battalion, 2nd SRIG
1605-HWA-1	A050	3-4	8th Communication Battalion (Alpha Co-Radio), 2nd SRIG
1605-HWA-2	A050	3-5	8th Communication Battalion (MagTaf), 2nd SRIG
S1619-O/W	A050	3-6	8th Communication Battalion, 2nd SRIG
1604-HWA	A050	3-7	8th Communication Battalion, 2nd SRIG
1771-HWA-AST	A051	3-8	Headquarters & Service Company, 2nd Marine Expeditionary Forces
SFC237-HWA	A052	3-9	2nd Anglico, 2nd SRIG

Table E-1
Visual Site Inspection Unit List

Site Number	Page No.*	Roll-Photo	Unit Name
FC251-O/W	A052	3-10	2nd Anglico, 2nd SRIG
1747-O/W-1	A053	3-11	2nd Unmanned Aerial Vehicle, 2nd SRIG
1747-O/W-2	A053	3-12	2nd Unmanned Aerial Vehicle, 2nd SRIG
FC365-HWA	A054	3-13	2nd Radio Battalion, 2nd SRIG
SFC244-O/W	A055	3-14	2nd Radio Battalion (Motor Transport), 2nd SRIG
SFC236-HWA	A055	3-15	2nd Radio Battalion (Motor Transport), 2nd SRIG
FC241-AST	A055	3-15	2nd Radio Battalion (Motor Transport), 2nd SRIG
S1746-HWA	A053	3-16	2nd Unmanned Aerial Vehicle, 2nd SRIG
1827-HWA-1	A056	3-17	Intelligence Company 2nd SRIG
1827-HWA-2	A056	3-18	Intelligence Company, 2nd SRIG
SM632-O/W	A057	3-19	Base Maintenance
M107-O/W-1	A058	3-20	Motor Transport School Company.
M107-O/W-2	A058	3-21	Motor Transport School Company.
SM269-Basin	A059	3-22	Unknown
M200-AST	A059	10-7	Unknown
1860-O/W	A060	3-23	Communication Company, Headquarters Battalion, 2D Marine Division
S1892-HWA	A060	3-24	Communication Company, Headquarters Battalion, 2D Marine Division
1780-HWA	A061	3-25	Truck Company Maintenance, Headquarters Battalion, 2D Marine Division
1780-O/W-1	A061	3-26	Truck Company Maintenance, Headquarters Battalion, 2D Marine Division
1780-O/W-2	A061	3-27	Truck Company Maintenance, Headquarters Battalion, 2D Marine Division
1780-AST	A061	3-26	Truck Company Maintenance, Headquarters Battalion, 2D Marine Division
1780-UST-1	A061	3-26	Truck Company Maintenance, Headquarters Battalion, 2D Marine Division
1780-O/W-3	A061	3-29	Truck Company Maintenance, Headquarters Battalion, 2D Marine Division

**Table E-1
Visual Site Inspection Unit List**

Site Number	Page No.*	Roll-Photo	Unit Name
1780-UST-2	A061	3-28	Truck Company Maintenance, Headquarters Battalion, 2D Marine Division
S1753-O/W-AST	A062	10-2	Small Craft Company, Headquarters, 2D Marine Division
S1745-O/W	A063	4-2	Truck Company Maintenance, Headquarters Battalion, 2D Marine Division
728-AST	A064	4-3	Marina Gottschalk
1601-AST	A065	4-4	2nd FSSG
1601-O/W	A066	4-5	Unknown
1700-Pond-A	A067	4-6	MCB Maintenance
1700-Basin-B	A067	4-7	Base Maintenance
FC19-Rack	A068	4-8	Unknown
S1836-HWA	A069	4-9	6th Marines Regiment, 2nd Marine Division
1829-O/W-1	A069	4-10	6th Marines Regiment, 2nd Marine Division
1829-O/W-2	A069	4-11	6th Marines Regiment, 2nd Marine Division
P804-O/W-1	A070	4-12	Unknown
P804-O/W-2	A070	4-13	Unknown
FC285-O/W	A071	4-14	Unknown
SFC284-HWA	A071	4-15	Unknown
AS415-Basin	A072	2-23	MCB Maintenance
S1854-O/W-1	B001	5-2	2nd Tank Battalion, 2nd Marine Division
S1854-O/W-2	B001	5-3	2nd Tank Battalion, 2nd Marine Division
S1854-HWA	B002	5-1	2nd Tank Battalion, 2nd Marine Division
S1854-UST-2	B003	None	2nd Tank Battalion, 2nd Marine Division
S1854-UST-1	B003	None	2nd Tank Battalion, 2nd Marine Division
1205-AST	B004	5-4	H&S Company, 2nd Marine Expeditionary Forces
1205-HWA	B004	5-4	H&S Company, 2nd Marine Expeditionary Forces
H36-Rack	B005	None	Engineering Maintenance Section, 2nd Marine Expeditionary Forces

**Table E-1
Visual Site Inspection Unit List**

Site Number	Page No.*	Roll-Photo	Unit Name
H36-HWA	B005	5-5	Engineering Maintenance Section, 2nd Marine Expeditionary Forces
H36-AST	B005	5-5	Engineering Maintenance Section, 2nd Marine Expeditionary Forces
BB51-O/W	B006	5-6	MC Engineering School
BB150-O/W	B007	5-7	MC Engineering School
BB51-HWA	B008	5-8	MC Engineering School
BB51-AST	B009	5-9	MC Engineering School
BB52-O/W-2	B010	5-10	MC Engineering School
SBB135-HWA	B011	5-11	MC Engineering School
SBB169-O/W	B012	5-12	MC Engineering School
SBB169-AST	B012	5-13	MC Engineering School
SBB241-O/W	B013	5-14	MC Engineering School
BB293-O/W	B014	5-15	MC Engineering School
HP100-O/W	B015	5-16	Motor T, 8th Marine Regiment, 2nd Marine Division
HP100-UST	B015	5-19	Motor T, 8th Marine Regiment, 2nd Marine Division
HP100-HWA	B016	5-17/ 18	8th Marine Regiment, 2nd Marine Division
HP104-HWA	B017	None	Communication Center, 8th Marine Regiment, 2nd Marine Division
1450-HWA	B018	5-21	5/10th Artillery Battalion, 10th Marine Regiment, 2nd Marine Division
1450-O/W-1	B019	5-22	5/10th Artillery Battalion, 10th Marine Regiment, 2nd Marine Division
1450-O/W-2	B020	5-23	5/10th Artillery Battalion, 10th Marine Regiment, 2nd Marine Division
034 Ditch	B021	5-24	5/10th Artillery Battalion, 10th Marine Regiment, 2nd Marine Division
BB224-Pile	B022	5-25	Unknown
BB9-O/W	B023	5-26	MCB Steam Plant
BB9-Basin	B023	5-27	MCB Steam Plant
2611-Container	B024	5-28	MCB Parking Lot
HP250-O/W	B025	5-29	2nd Marine Division
HP250-HWA	B026	5-30	2nd Marine Division

Table E-1
Visual Site Inspection Unit List

Site Number	Page No.*	Roll-Photo	Unit Name
HP250-AST	B026	5-30	2nd Marine Division
HP250-O/W-2	B027	5-31	32nd Communication, 2nd Marine Division
H118-O/W	B028	5-32	Naval Hospital
NH118-UST	B029	None	Naval Hospital
NH118-HWA	B029	5-33	Naval Hospital
2615-O/W	B030	5-34	MCB O' Club
PT33-Pond-O/W	B031	5-35	MCB
PT33-File	B031	5-36	MCB
908-HWA	B032	6-13	Logistic
961-O/W	B033	6-14	Logistic
1407/1408-O/W	B034	6-15	Logistic
1502-O/W-1	B035	6-16/ 17	Logistic
1502-HWA	B036	6-18	Logistic
1502-O/W-2	B036	6-35	Logistic
TC364-Basin	B037	6-19	Logistic
AS118-O/W	B038	6-20 8-32	Logistic
AS22-O/W	B039	6-21	2nd Amphibious Assault Battalion, 2nd Marine Division
AS22-File	B040	6-22	2nd Amphibious Assault Battalion, 2nd Marine Division
SA16-O/W	B041	6-23	2nd Amphibious Assault Battalion, 2nd Marine Division
SA36-O/W	B042	6-24	2nd Amphibious Assault Battalion, 2nd Marine Division
A1-HWA	B043	6-25	2nd Amphibious Assault Battalion, 2nd Marine Division
A1-Rack	B044	6-26	2nd Amphibious Assault Battalion, 2nd Marine Division
ST32-File	B045	6-28	MCB Maintenance
TT2453-Release	B046	6-29	MCB Auto Hobby Tarawa Terrace
TT2453-AST	B046	6-29	MCB Auto Hobby Tarawa Terrace
TT2453-HWA	B046	6-29	MCB Auto Hobby Tarawa Terrace

Table E-1
Visual Site Inspection Unit List

Site Number	Page No.*	Roll-Photo	Unit Name
BA130-AST	B047	None	Motor T - 2nd Reconnaissance Battalion, 2nd Marine Division
BA130-O/W	B047	6-30	Motor T - 2nd Reconnaissance Battalion, 2nd Marine Division
BA130-HWA	B048	6-31	Motor T - 2nd Reconnaissance Battalion, 2nd Marine Division
1053-O/W	B049	6-32	Morale, Welfare, and Recreation Car Wash
S1001-Basin	B050	6-33	MCB Rail Head
S1132-O/W	B051	6-34	Unknown
1610-O/W	B052	6-36/ 37	MCB Auto Shop
575-AST	B053	None	Motor T, 2nd Light Armory Infantry Battalion, 2nd Marine Division
575-O/W	B053	None	Motor T, 2nd Light Armory Infantry Battalion, 2nd Marine Division
575-HWA	B053	None	Motor T, 2nd Light Armory Infantry Battalion, 2nd Marine Division
575-UST	B053	None	Motor T, 2nd Light Armory Infantry Battalion, 2nd Marine Division
575-Rack	B054	None	Motor T, 2nd Light Armory Infantry Battalion, 2nd Marine Division
540-Backwash	B055	7-2	MCB Pool
236-Backwash	B056	7-3	MCB Pool
25-O/W	B057	7-4	MCB Dry Cleaners
43-AST	B058	7-5	MCB Security
1014-Container	B059	7-6/7	MCB Former PCB Storage Yard
946-UST	B060	7-13	MCB Recycling Center
S947-Pile	B061	7-8/9	MCB Recycling Center
S947-O/W	B062	7/10/ 11	MCB Recycling Center
S946-AST	B063	7-12	MCB Recycling Center
S947-Container	B064	7-14	MCB Recycling Center
913-AST	B065	7-15	MCB Recycling Center
TP45-AST	B066	7-18	MCB Truck Driving School
TP45-Rack	B067	7-19	MCB Truck Driving School
1916-O/W	B068	7-20	MCB Golf Course

**Table E-1
Visual Site Inspection Unit List**

Site Number	Page No.*	Roll-Photo	Unit Name
600-UST	B069	None	MCB Golf Course
1775-HWA	B070	7-21	1st/2nd/3rd BN-Maintenance, 10th Marine Regiment, 2nd Marine Division
1775-O/W-UST	B071	7-22	1st/2nd/3rd BN-Maintenance, 10th Marine Regiment, 2nd Marine Division
1775-UST	B072	7-23/ 24/25	1st/2nd/3rd BN-Maintenance, 10th Marine Regiment, 2nd Marine Division
1445-O/W	B073	7-26	Communication, 10th Marine Regiment, 2nd Marine Division
1343-O/W	B074	7-27	HQ Motor T, 10th Marine Regiment, 2nd Marine Division
1327/1343-HWA	B075	7-28	HQ Motor T, 10th Marine Regiment, 2nd Marine Division
1323-UST	B076	7-29	HQ Battery-Motor T, 10th Marine Regiment, 2nd Marine Division
1106/1107-AST	B077	7-30	Motor T Auto Hobby
1106/1107-UST	B077	7-31	Motor T Auto Hobby
1106/1107-O/W	B077	7-32	Motor T Auto Hobby
1205/1206-O/W	B078	7-33	Motor T, H&S Company, 2nd Marine Expeditionary Forces
1301/1309-AST	B079	7-34	HQ & Service Company, 2nd SRIG
1301/1309-O/W	B079	7-34	HQ & Service Company, 2nd SRIG
1405/1406-O/W	B080	8-2	Unknown
1612-AST	B081	None	Motor T
1505/1506-O/W	B082	8-0	Motor T
1505/1506-AST	B082	8-0	Unknown
AS431-HWA	B083	8-4	HMT 204/HMH 362, MAG-26, 2nd Marine Aircraft Wing
AS431-AST	B083	8-4	HMT 204/HMH 362, MAG-26, 2nd Marine Aircraft Wing
AS504-O/W	B084	8-5	HMT 204, MAG-26, 2nd Marine Aircraft Wing
AS504-AST	B085	8-6	HMH 362, MAG-26, 2nd Marine Aircraft Wing
AS515-HWA-E	B086	8-7	HMM 266/ HMM 261, MAG-26, 2nd Marine Aircraft Wing
AS515-AST-E	B086	8-7	HMM 266/HMM 261, MAG-26, 2nd Marine Aircraft Wing

Table E-1
Visual Site Inspection Unit List

Site Number	Page No.*	Roll-Photo	Unit Name
AS574-HWA	B087	8-8	HMM 261, MAG-26, 2nd Marine Aircraft Wing
AS574-AST	B087	8-8	HMM 261, MAG-26, 2nd Marine Aircraft Wing
AS525-AST	B088	8-9	MALS 26 Maintenance, MAG-26, 2nd Marine Aircraft Wing
AS525-HWA	B088	8-9	MALS 26 Maintenance, MAG-26, 2nd Marine Aircraft Wing
AS3905-HWA	B089	8-10	HMH 461/HMH 464, MAG-26/29, 2nd Marine Aircraft Wing
AS3905-AST	B089	8-11	HMH 461/HMH 464, MAG-26/29, 2nd Marine Aircraft Wing
AS3905-O/W	B090	8-12	HMH 461/HMH 464, MAG-26/29, 2nd Marine Aircraft Wing
AS4112-AST	B091	None	HMM 365, MAG-29, 2nd Marine Aircraft Wing
AS4112-HWA	B091	8-13	HMM 365, MAG-29, 2nd Marine Aircraft Wing
AS4134-HWA	B092	8-14	MALS 29 Maintenance, MAG-29, 2nd Marine Aircraft Wing
AS4114-AST	B093	8-15	MALS 29 Maintenance, MAG-29, 2nd Marine Aircraft Wing
AS4114-HWA	B093	8-15	MALS 29 Maintenance, MAG-29, 2nd Marine Aircraft Wing
AS4108-AST	B094	8-16	HMLA 269, MAG-29, 2nd Marine Aircraft Wing
AS4115-AST	B095	8-17	HMLA 167/HMM 263, MAG-26/29, 2nd Marine Aircraft Wing
AS4115-HWA	B095	8-18	HMLA 167/HMM 263, MAG-26/29, 2nd Marine Aircraft Wing
AS4135-O/W	B096	10-10	MALS 29 GSE, MAG-29, 2nd Marine Aircraft Wing
AS4135-HWA	B096	10-9	MALS 29 GSE, MAG-29, 2nd Marine Aircraft Wing
AS4135-UST	B096	8-19	MALS 29 GSE, MAG-29, 2nd. Marine Aircraft Wing
AS226-Still	B097	None	MCAS
AS515-O/W	B098	8-20/ 21	HMH 362, MAG-26, 2nd Marine Aircraft Wing
AS576-O/W	B099	8-22	HMM 365, MAG-29, 2nd Marine Aircraft Wing

**Table E-1
Visual Site Inspection Unit List**

Site Number	Page No.*	Roll-Photo	Unit Name
AS576-AST	B099	8-22	HMM 365, MAG-29, 2nd Marine Aircraft Wing
AS-Pit-UST	B100	8-23	MCAS
AS-Pit-O/W	B100	None	MCAS
AS592-O/W	B101	8-24	MCAS Engine Test Cell, HMLA 269, MAG-29, 2nd Marine Aircraft Wing
AS499-O/W	B102	8-25 9-11	MCAS
AS4159-O/W	B103	8-26	MWSS272, MWSG-27, 2nd Marine Aircraft Wing
AS4159-AST	B103	8-27	MWSS272, MWSG-27, 2nd Marine Aircraft Wing
AS4158-O/W	B104	8-28	MWSS272, MWSG-27, 2nd Marine Aircraft Wing
AS4158-HWA	B105	8-29	MWSS272, MWSG-27, 2nd Marine Aircraft Wing
AS143-O/W	B106	8-30	MCAS Supply Dept.
AS119-Rack	B107	8-31	MCAS Base Motor T
AS123-O/W	B108	None	Morale, Welfare, and Recreation
AS118-AST	B110	8-33	Motor T, MCB Logistic
AS114-AST	B111	8-34/ 35	MCAS Auto Hobby Shop
AS320-AST	B112	9-0	MCAS Flight Simulator
AS605-HWA	B113	9-1	MCAS < 90 Day H.W. Accumulation Area
AS605-O/W	B113	9-1	MCAS < 90 Day H.W. Accumulation Area
AS605-UST	B113	9-1	MCAS < 90 Day H.W. Accumulation Area
CG1-O/W	B114	9-2	MATCS-28, MACG-28, 2nd Marine Aircraft Wing
CG1-UST	B114	9-3	MATCS-28, MACG-28, 2nd Marine Aircraft Wing
AS4158-AST	B115	9-4	MWSS272, MWSG-27, 2nd Marine Aircraft Wing
AS-Curtis-Ditch	B116	9-6	MCAS Drainage Ditch Curtis Road
AS-Longstaff-Ditch	B117	9-7	MCAS Drainage Ditch longstaff Road
AS3504-AST	B118	None	MCAS AST

**Table E-1
Visual Site Inspection Unit List**

Site Number	Page No.*	Roll-Photo	Unit Name
SAS3503-AST	B118	9-8	MCAS AST
SAS3503-O/W	B118	9-8	MCAS
AS3003-Ditch	B119	9-9	MCAS Drainage Ditch
AS-Primington-Ditch	B120	9-10	MCAS Drainage Ditch Primington Road
AS5020-Ditch	B122	9-12	MCAS Drainage Ditch By Ordnance
STC874-O/W	B123	9-13	MCAS DRMO
STC868-Rack	B123	9-14	MCAS DRMO
STC872-File	B123	9-15	MCAS DRMO
TC811-O/W	B124	9-16	MCB Security
SM264-Rack	B125	9-17	Unknown
M105-Rack	B126	9-18	Unknown
SA45-O/W	B127	9-22	2nd. Amphibious Assault Battalion
45-Pond	B128	9-19/ 20	MCB
45-AST-2	B129	9-21	MCB
BB161-UST	B130	9-23/ 24	MC Engineer. School
BB190-Backwash	B131	9-25	MCB
BB177-AST	B131	9-26	Morale Welfare and Recreation
AS141-O/W	B133	None	MCB
907-HWA	B134	10-3	Medlog, 2nd Supply Battalion, 2nd FSSG
915-HWA	B135	10-5	2nd Supply Battalion, 2nd FSSG
SF97-HWA-AST	B136	10-6	MSSG-22, 2nd FSSG
AS4117-HWA	B137	10-8	HMM 162, MAG-29, 2nd Marine Aircraft Wing
FC286 V-1	C-1	13-3	2nd FSSG
FC286 V-2	C-2	13-4	2nd FSSG
FC286-SBG-1	C-3	11-4	USED BLAST GRIT FROM FC286, 2nd FSSG
FC280 V-3	C-4	13-7	2nd FSSG
FC280 V-4	C-5	13-6	2nd FSSG
FC280 V-5	C-6	13-5	2nd FSSG

**Table E-1
Visual Site Inspection Unit List**

Site Number	Page No.*	Roll-Photo	Unit Name
FC286	C-7	11-10	2nd FSSG
FC286 POND	C-8	11-13	STORMWATER POND
1445 POND	C-9	11-15/16	LOUIS ROAD COMPLEX STORMWATER RETENTION POND
MWR POND	C-10	11-17	STORMWATER POND
EXCHANGE POND	C-11	11-18/19/20	EXCHANGE STORMWATER POND
STORMWATER POND	C-12	11-21	BLDG. 2 RIVER RD. STORMWATER POND
4106 STRIPPER	C-13	14-2	BLDG. 4106, MALS 29 PAINT STRIPPER
AS518-VAT	C-14	14-1	MALS 26 Maintenance, MAG-26, 2nd Marine Aircraft Wing
AS4146-BLAST	C-15	11-24	MALS 26 SANDBLASTER
AS410	C-16	11-25	MARINE CORPS EXCHANGE SERVICE STATION DUMPSTER
RIFLE RANGE	C-17	12-3	RIFLE RANGE WASTEWATER TREATMENT PLANT
BB-185	C-18	12-8	COURTHOUSE BAY AREA TREATMENT PLANT
BB-245	C-19	12-14	EXCHANGE DUMPSTER
BB49 DUMPSTER	C-20	12-15	BASE MAINTENANCE
BB48	C-21	12-16	CONSTRUCTION SHOP DUMPSTERS
BA102/BA128	C-22	12-17	BA102/BA128 DUMPSTERS
ONSLow BEACH	C-23	12-18	BEACHFRONT TREATMENT PLANT
1700-O/W-1	C-24	12-22	BASE MAINTENANCE O/W SEPARATOR
1502-O/W	C-25	12-23	MCB LOGISTICS VEHICLE MAINTENANCE
1408 DUMPSTER	C-26	12-24	BASE MOTOR POOL REFUSE DUMPSTER
AS1205-AST	C-27	12-25	BLDG. 1205 AST

**Table E-1
Visual Site Inspection Unit List**

Site Number	Page No.*	Roll-Photo	Unit Name
947-O/W	C-28	12-27	BLDG. 947 O/W SEPARATOR
902 DUMPSTER	C-29	13-2	REFUSE DUMPSTER, 2nd FSSG
1775 DUMPSTER	C-30	13-13	HQ BATTALION, 2nd MARINE DIVISION
1808 DUMPSTER	C-31	13-11	BLDG. 1808 TRASH DUMPSTERS
511 DUMPSTER	C-32	13-15	2nd MARINE DIVISION, RECON BATTALION
522 DUMPSTER	C-33	13-16	2nd MARINE DIVISION
2615/2616	C-34	13-17	OFFICER'S CLUB DUMPSTERS
FC120 DUMPSTER	C-35	13-10	2nd FSSG, COMBAT ENGR BN
FC190 DUMPSTER	C-36	13-9	2nd FSSG
LCH4034	C-37	13-21	MWR GAS STATION/7 DAY STORAGE
TT2453 DUMPSTER	C-38	14-24	MWR HOBBY SHOP DUMPSTER
CAMP GEIGER PLANT	C-39	14-7	CAMP GEIGER WASTEWATER TREATMENT PLANT
CAMP JOHNSON PLANT	C-40	14-14	CAMP JOHNSON WASTEWATER TREATMENT PLANT
TARAWA PLANT	C-41	14-19	TARAWA TERRACE WASTEWATER TREATMENT PLANT
45 DUMPSTER	C-42	13-1	BASE MAINTENANCE
1780-O/W	C-43	13-12	BLDG. 1780 O/W SEPARATOR
NH-100 DUMPSTER	C-44	13-18	NAVAL HOSPITAL DUMPSTERS
NH-100-E112	C-45	13-19	SILVER RECOVERY, MEDICAL PHOTOGRAPHY
NH-100-S144A	C-46	13-20	SILVER RECOVERY UNIT, ROOM S-144
FC420 TRAP	C-47	13-22	GREASE TRAP, 2nd LDGSPT BN.

Table E-1 Visual Site Inspection Unit List			
Site Number	Page No.*	Roll-Photo	Unit Name
HADNOT PLANT	C-48	15-1/6	HADNOT POINT WASTEWATER TREATMENT PLANT

Note: * - page No. of field log book provided in Appendix C.
 Photograph No. is the roll No. followed by the frame No.

A-0

All photos referred to herein taken
with a Canon - Snappy 30, 35mm
camera.

A-1

2d AA Battalion

11-15-93

Site #3

Photo 1, Roll 1

490 H.W. Site

0900

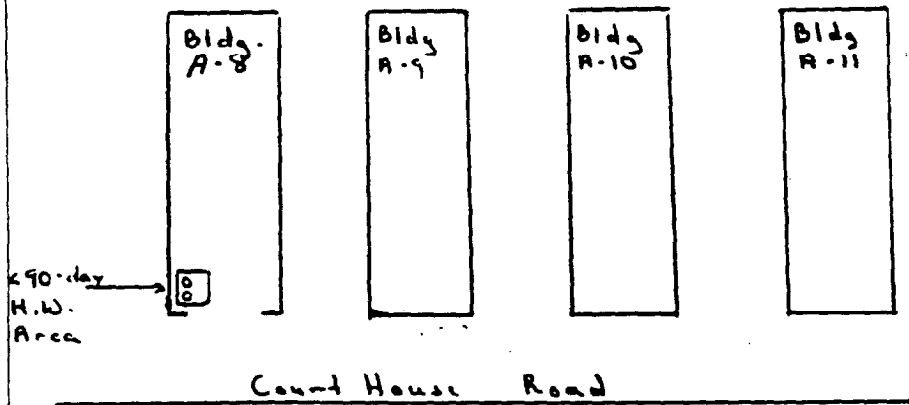

A 2

11-15-93
0900

2d AA Battalion	
Site #2 - 490 H.W. Unit	Photo 2, Roll 1
SA 42 - O/W Separator	Photo 3, Roll
Unknown - O/W Separator	Photo 4, Roll
Unknown - O/W Separator	Photo 5, Roll

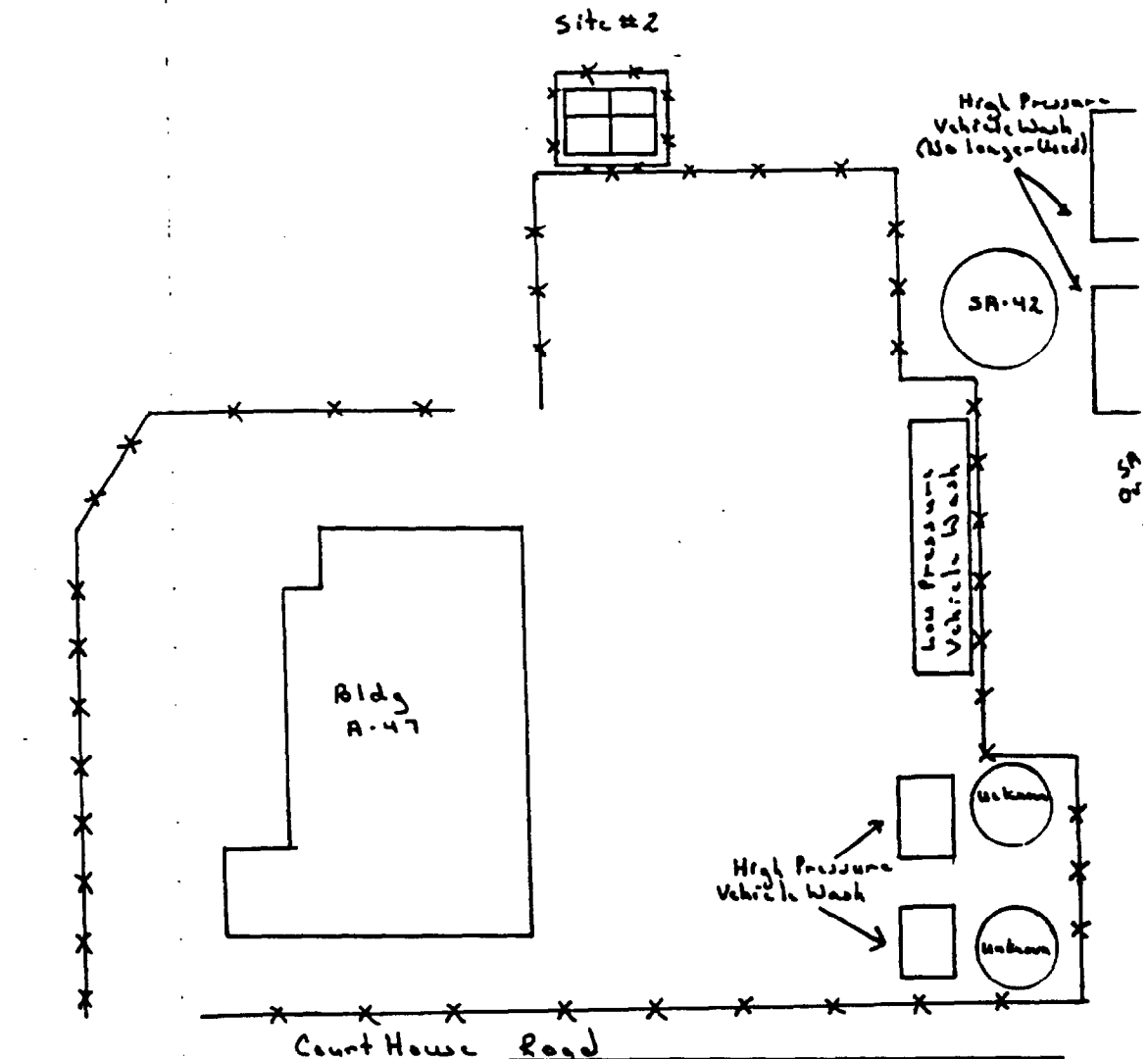

A3
11-16-93

2d FSSG Supply Battalion
SFC-268 - O/W Separator
SFC-233 - < 90 H.W. Unit

0800
Photo 6, Roll 1
Photo 7, Roll 1

Gonzalez

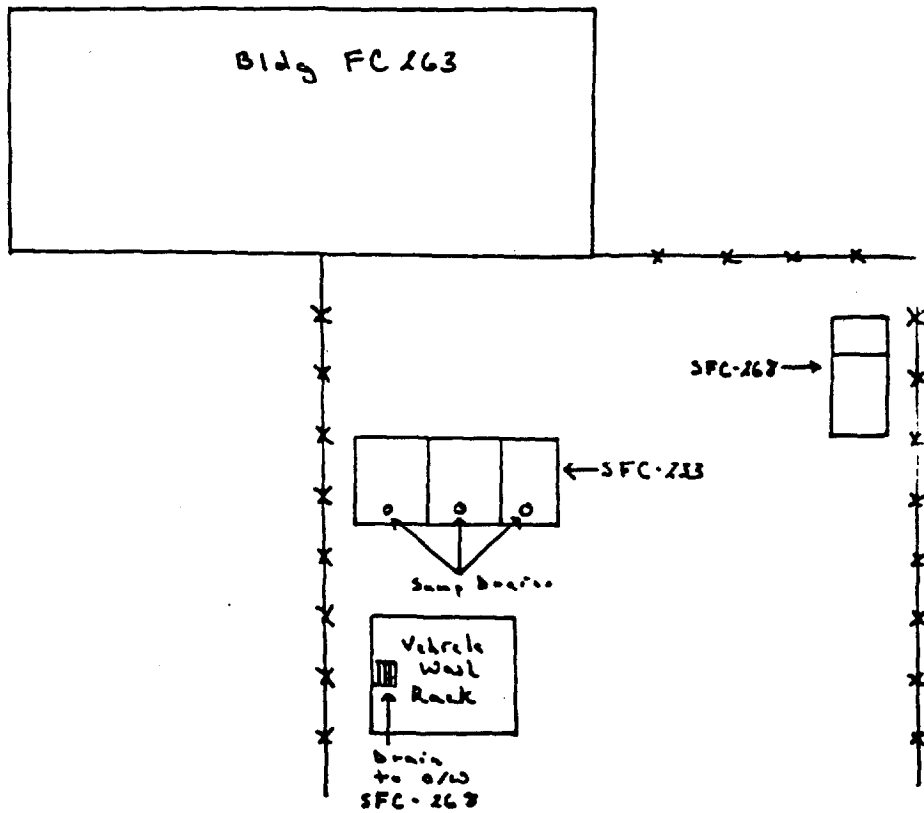

A4

11-16-93
0700

2d FSSG 2d Medical Battalion

SFC 234 - 690 H.W. Unit

Photo 8, Roll 1

Gonzalez

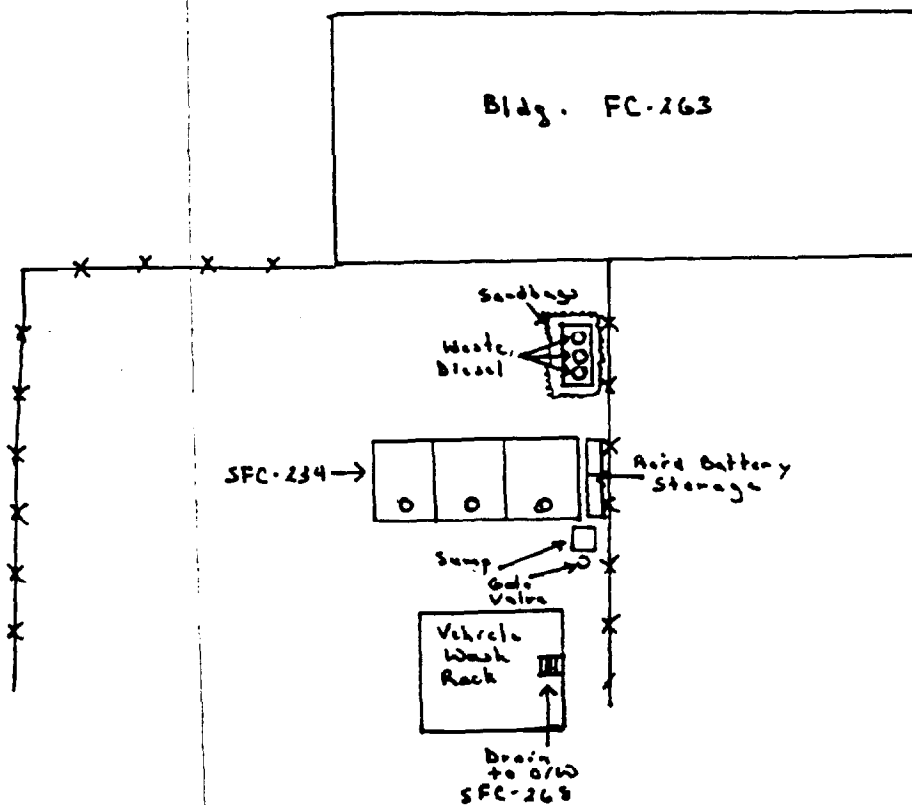

A 5

11:16.93
0930

2d FSSG H+S Battalion

FC-255

SFC-238 - 490 H.W. Unit

Photo 10, R

FC-255 - O/W Separator

Photo 11, R

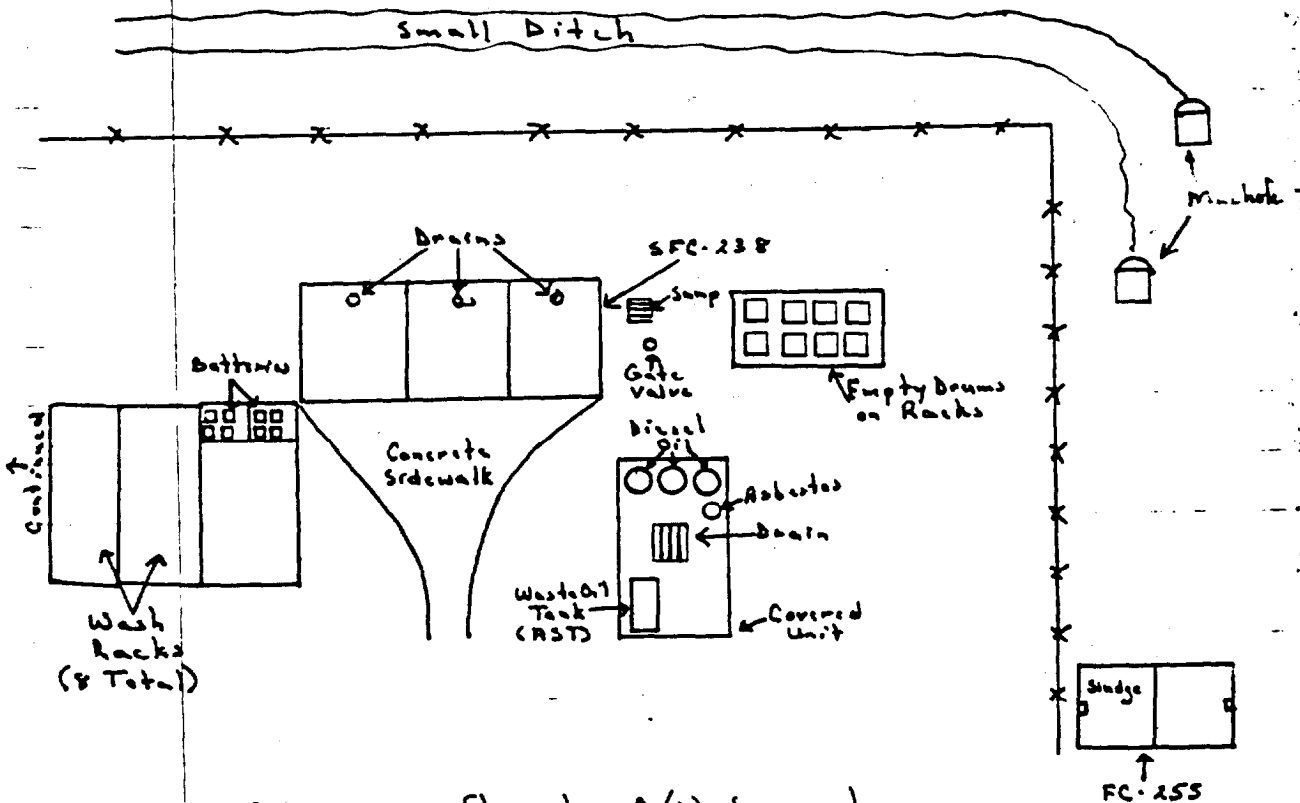

All drains flow to O/W Separator

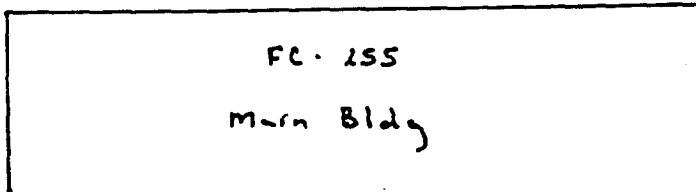

A 6

11-16-93
1300

2d FSSG Maintenance Battalion

SFC-283 - < 90 H.W. Unit

Photo 13, Roll 1

SFC-282 - < 90 H.W. Unit

Photo 14, Roll 1

Unknown (FC-280) - O/W Separator

Photo 15, Roll 1

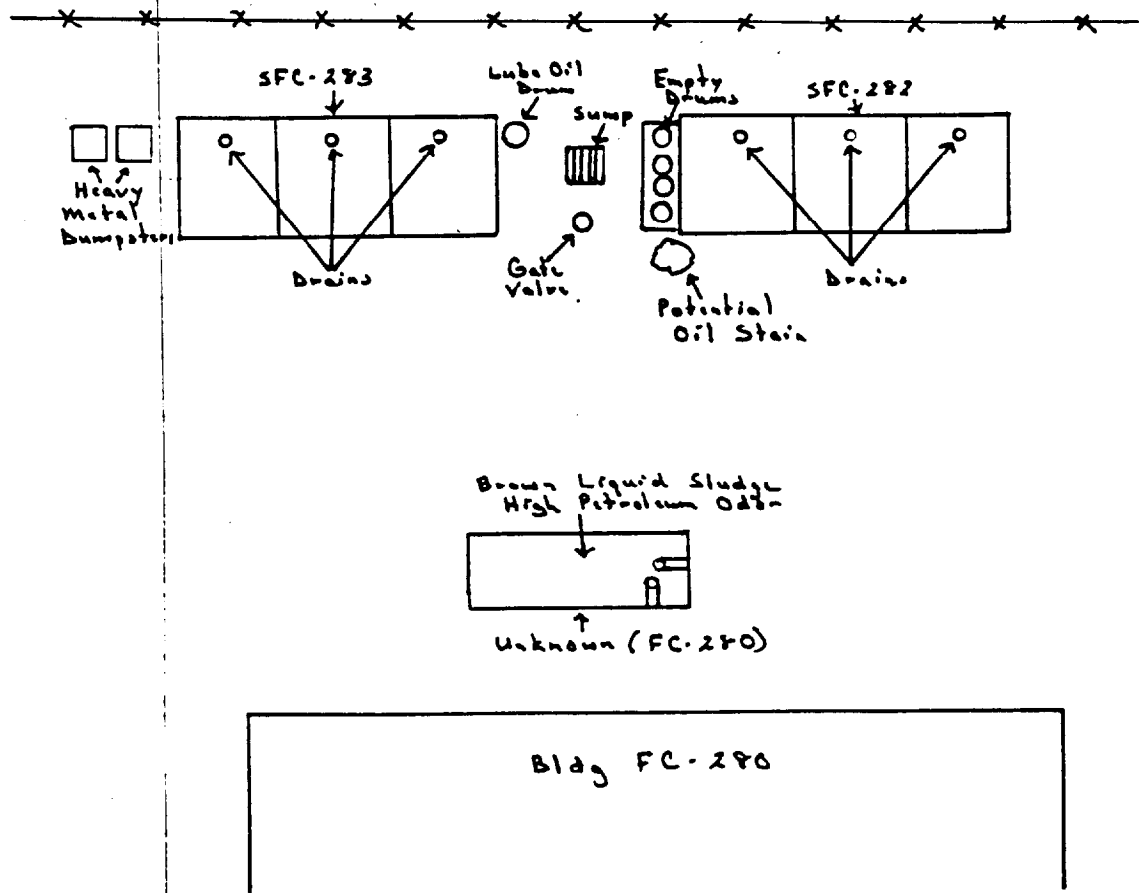

A 7
11-16-93
1345

2d FSSG Maintenance Battalion
SC
FC-281 - O/W Separator Photo 16, Roll 1

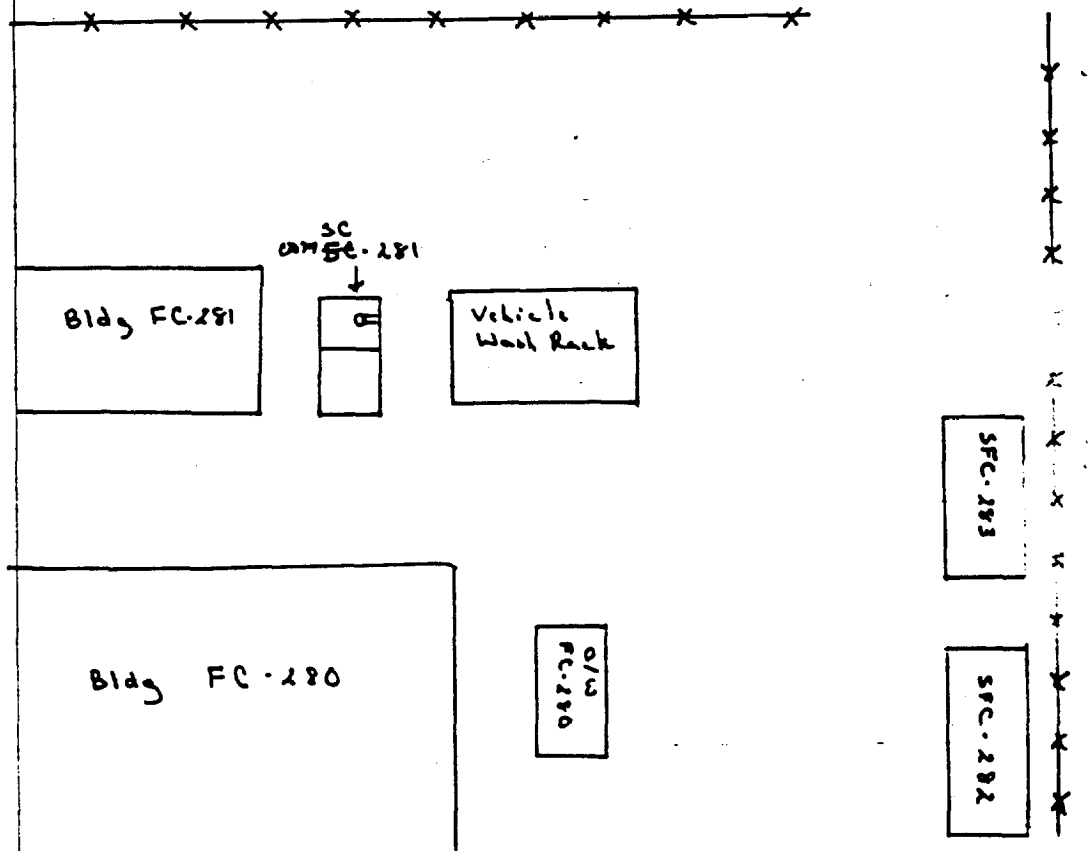

A 8

11-16-93
1345

2d FSSG Maintenance Battalion

FC-285 - 490 H.W. Unit

Photo 17, Roll 1

FC 285 - Used Oil AST

Photo 17, Roll 1

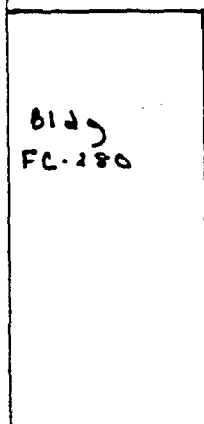
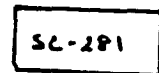
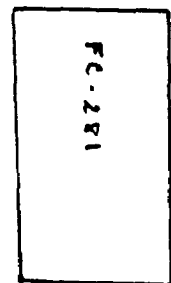
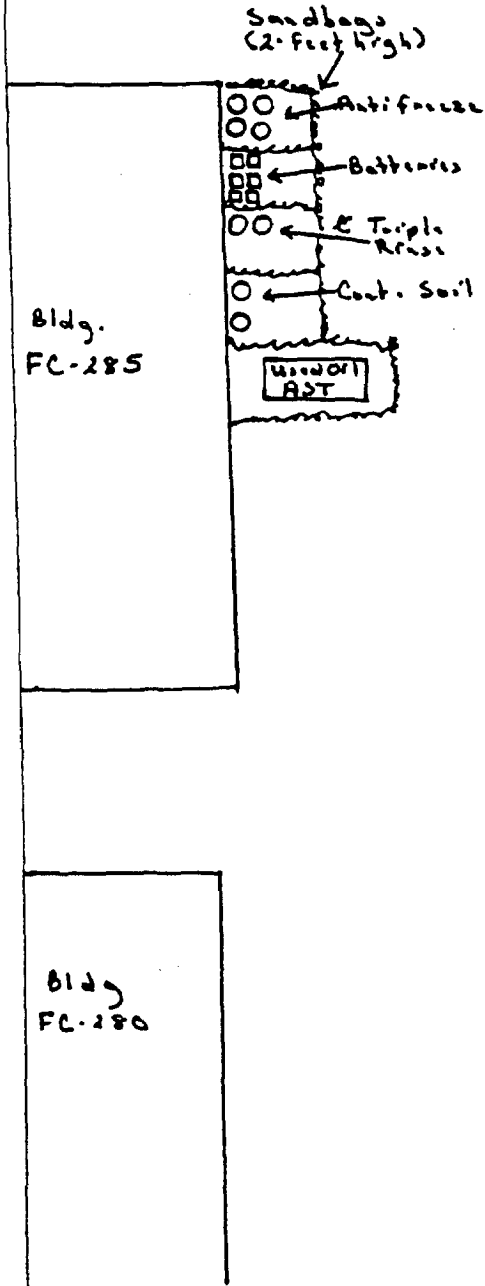

A9
11-17-93
0900

2d FSSG Motor Transport

SFC-37 - < 90 H.W. Unit

FC-40 - O/W Separator

Photo 18, Roll 1

Photo 19, Roll 1

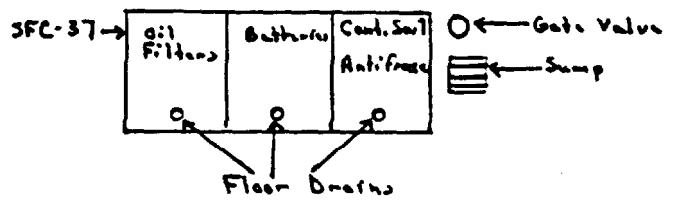
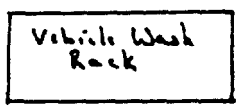
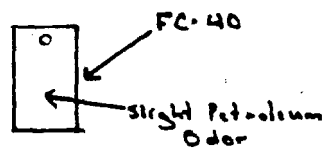
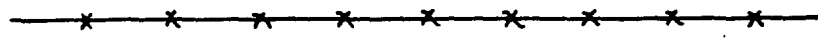

A 10

11-17-93
0900

2d FSSG Operation Readiness Float

SFC-46 - < 90 H.W. Unit

Photo 20, Roll

FC-45 - O/W Separator

Photo 21, Roll

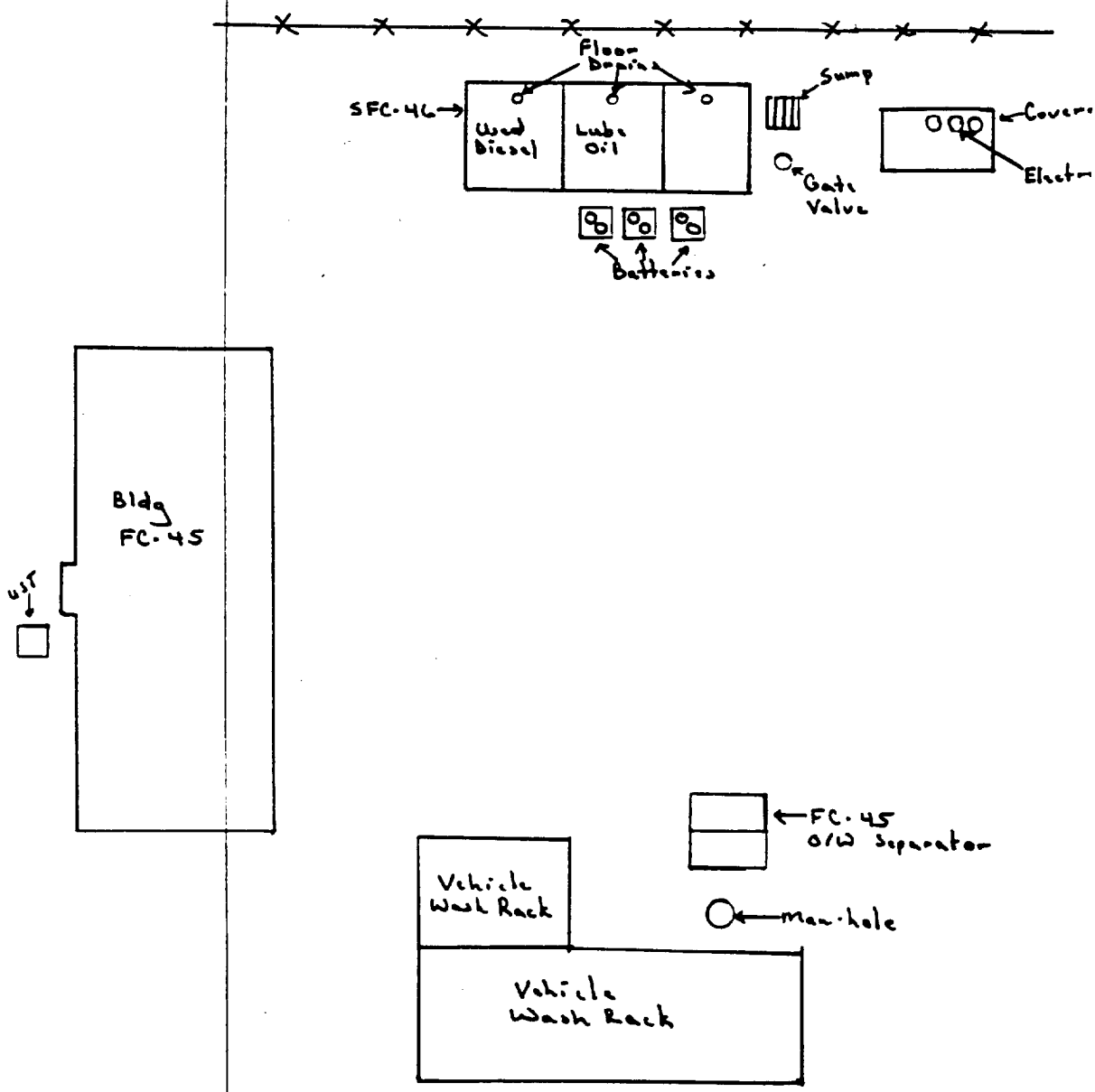

All
11-17-93
1000

2d FSSG Electronics Maintenance Co.

Unknown (FC-51) - O/W Separator

Photo 22, Roll 1

Unknown (FC-51) - 490 H.W. Unit

Photo 22, Roll 1

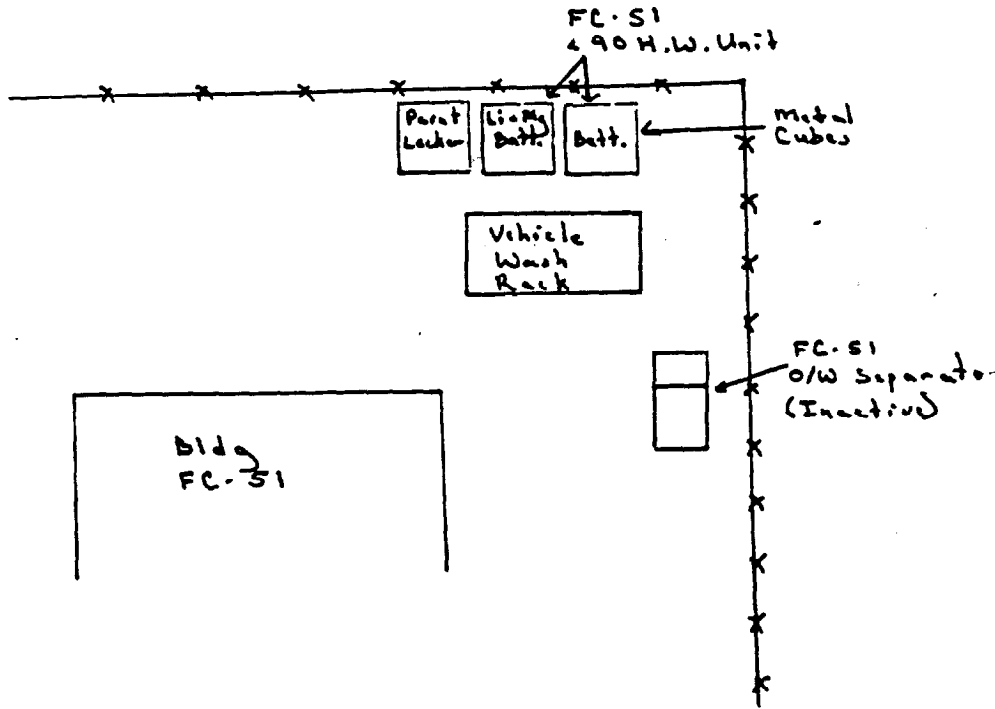

A12

11-17-93
1830

2d FSSG Motor Transport Maintenance

1601 - 490 H.W. Unit

Photo 23, Roll

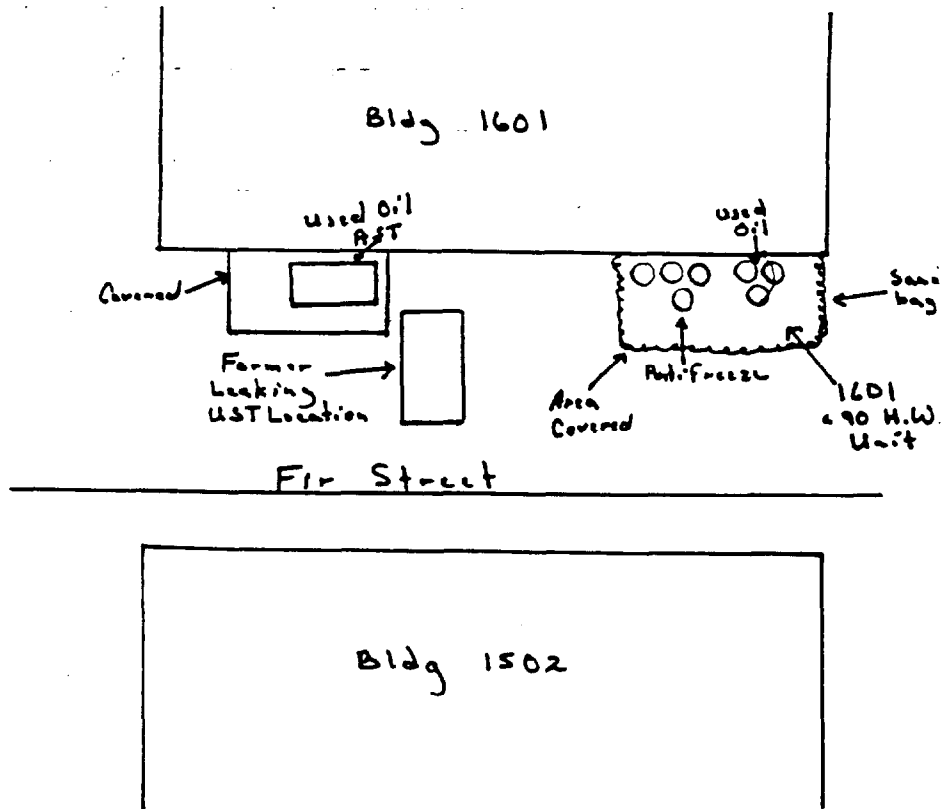

A13
11-17-93
1100

1st FSSG Engineer Maintenance Co.

902 - 90 H.W. Unit

Photo 24+25, Rol

902 - Used Oil AST

Photo 14, Roll 11

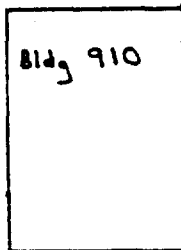
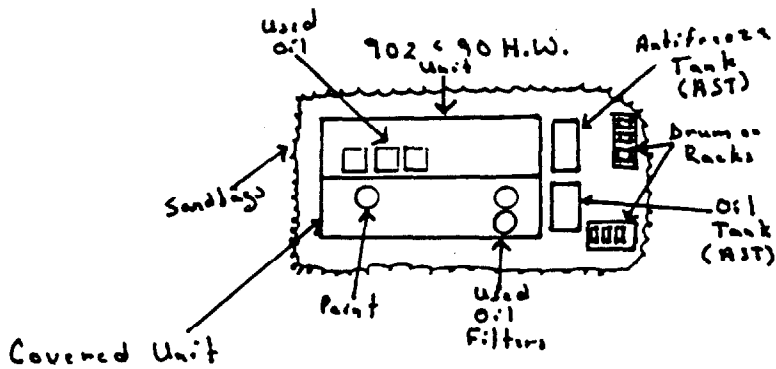
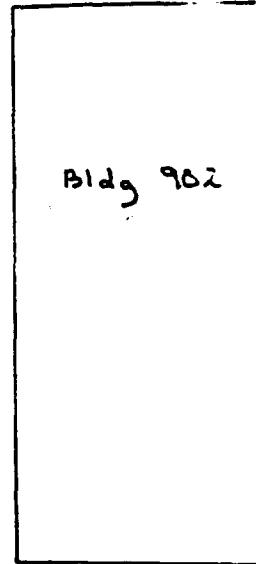

A14

11-17-93
1130

2d FSSG 8th Engineers

816-1 - O/W Separator

816-2 - Grit Chamber

Photo 26+27, Roll 1

Photo 26+27, Roll 1

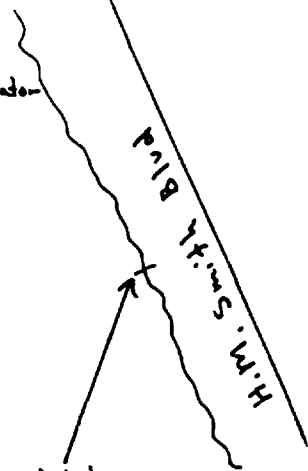
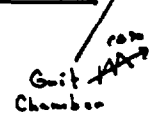
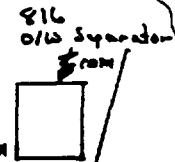
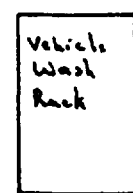
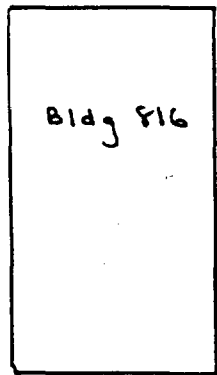

Both Units flush with Ground

A15
11-17-93
1145

2d FSSG 8th Engineers
GP-19 - O/W Separator

Photo 28, Roll 1

H.M. Smith Blvd

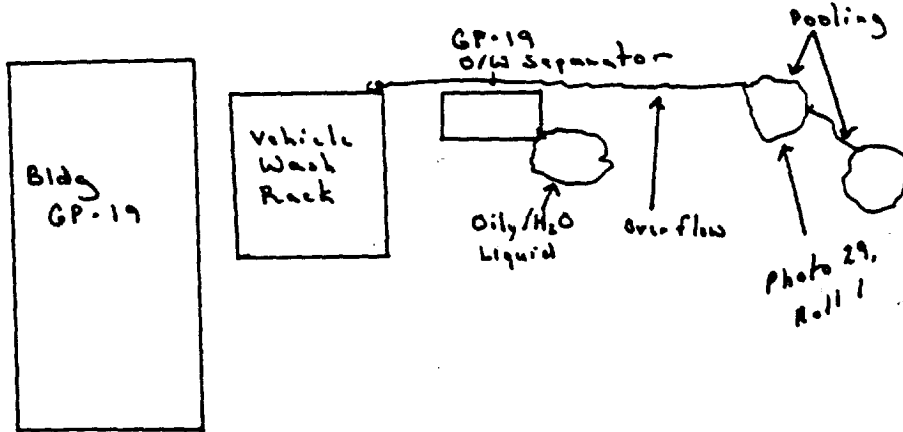

A 16

11-17-93
1200

2d FSSG 8th Engineers

739-1 - O/W Separator

739-2 - Grit Chamber

Photo 30, Roll

Photo 30, Roll



Main Service

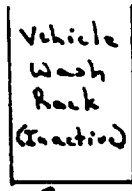
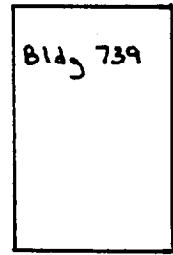

Grease
Station

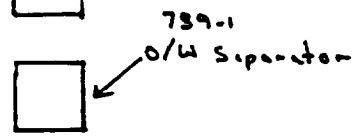
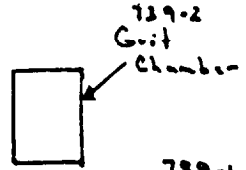

Both units believed Inactive



A 17
11-17-93
1300

2d FSSG 8th Engineers
SFC-221 - 490 H.W. Unit

Photo 31, Roll 1

Main Service

Bldg FC-200

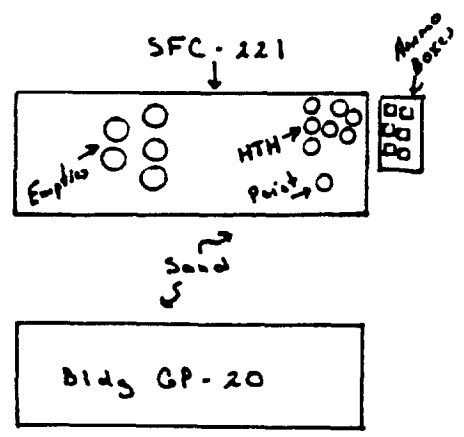

A18

11-17-93
1330

2d FSSG 8th Engineers
FC-200 - O/W Separator
Main Service

Photo 32, Roll 1

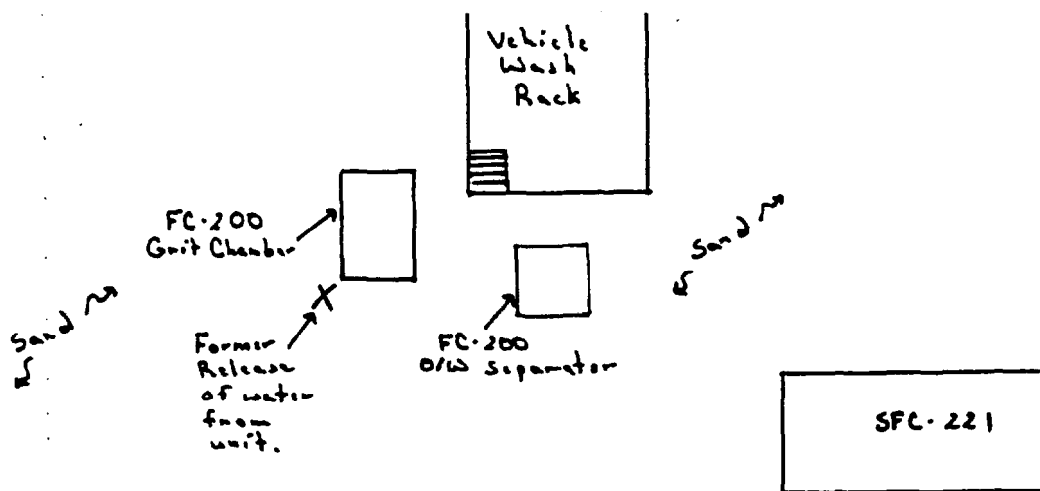
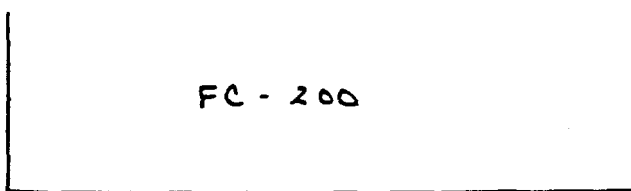

A19
11-17-93
1400

2d FSSG Landing Support Battalion

- FC-120 - O/W Separator Photo 34, Roll 1
- FC-120 - 490 H.W. Unit Photo 33, Roll 1
- SFC-145 - 490 H.W. Unit Photo 35, Roll 1

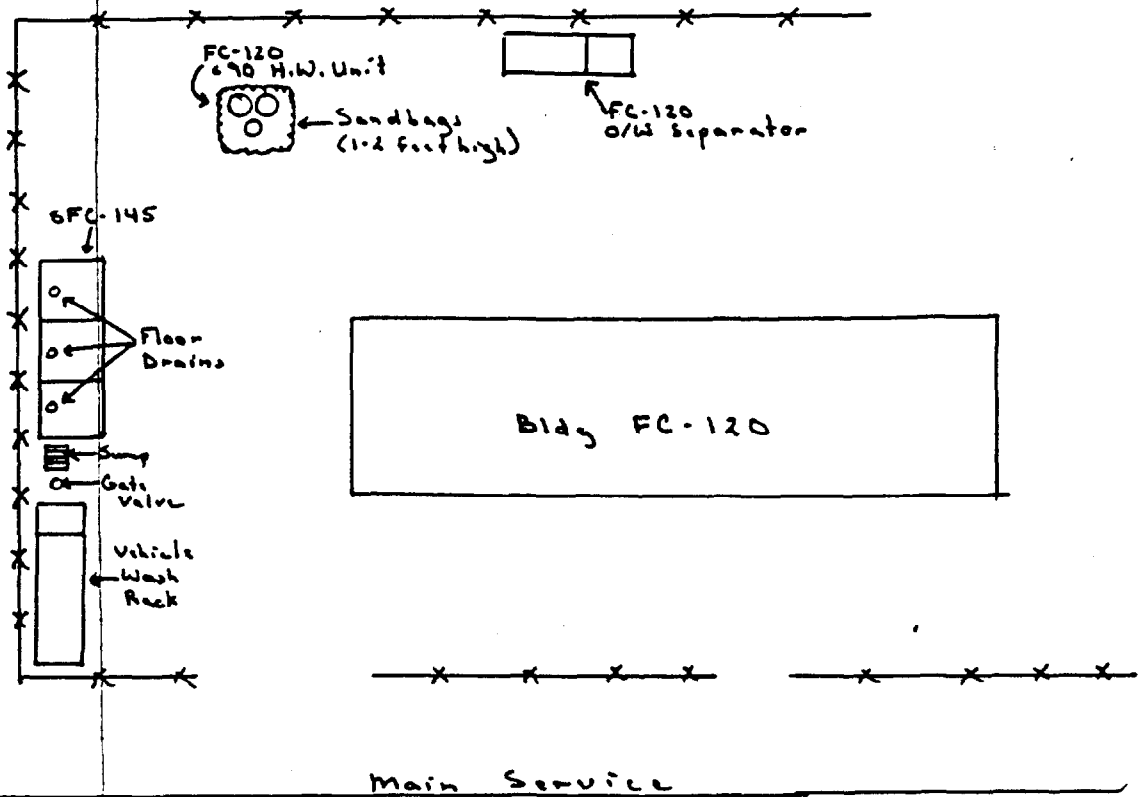

A 20

11-17-90
1500

2d FSSG Landing Support Battalion

FC-134 - O/W Separator

Photo 36 , Roll

FC-134 - 490 H.W. Unit

Photo 37 , Roll

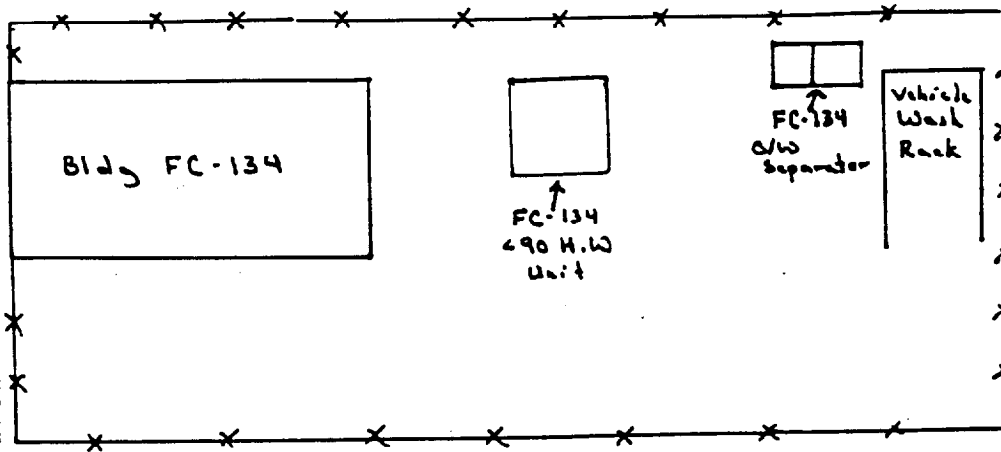

A 21
11-17-93
1600

2d FSSG 8th Motor Transport
FC-270 - O/W Separator Photo 1, Roll 2

Vehicle
Wash
Rack

Bldg FC-270

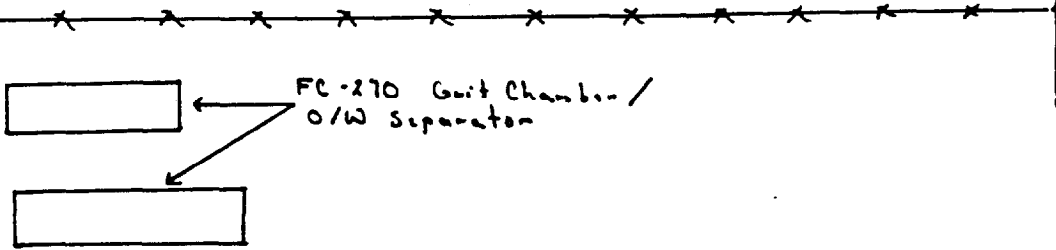

Main Service

A22

11-17-93
1630

2d FSSG 8th Motor Transport

SFC-279 - < 90 H.W. Unit Photo 2, Roll

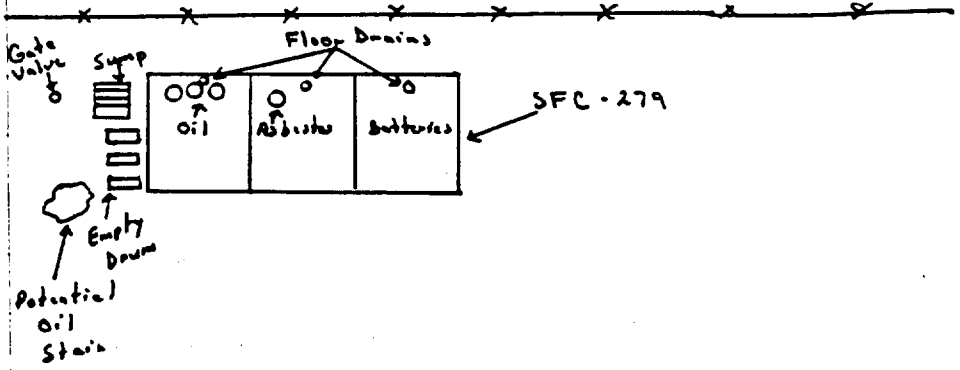

Aldy FC-270

Main Service

A 20
11-18-93
0800

MCSSS Group

M-119 - O/W

SM-93 - 490 H.W. Unit

SM-91 - O/W Separator

Photo 2, Roll 6

Photo 1, Roll 6

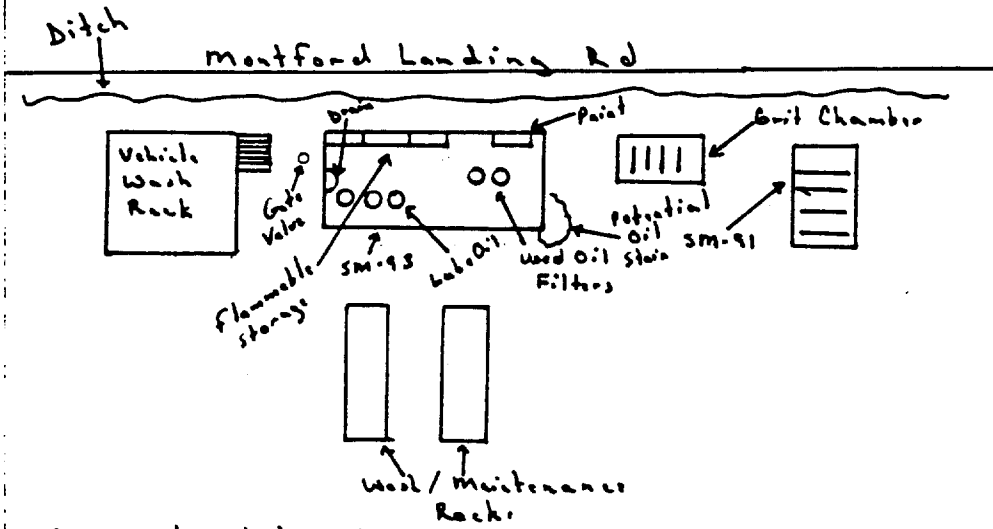

Gate valve believed
to discharge to ditch.
Unit is covered (SM-93)

A 24

11-18-93
0930

MCSSS Group

M-144 - < 90 H.W. Unit

Photo 3 , Roll 2

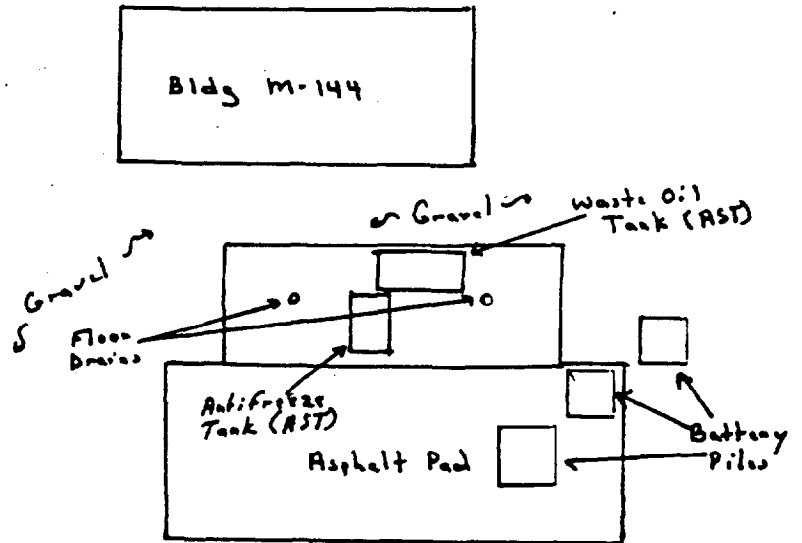

Floor Drain discharge unknown.

425
11-18-93
0845

MCSSS Group
M-90 - 490 H.W Unit

Photo 4, Roll 26^{cam}

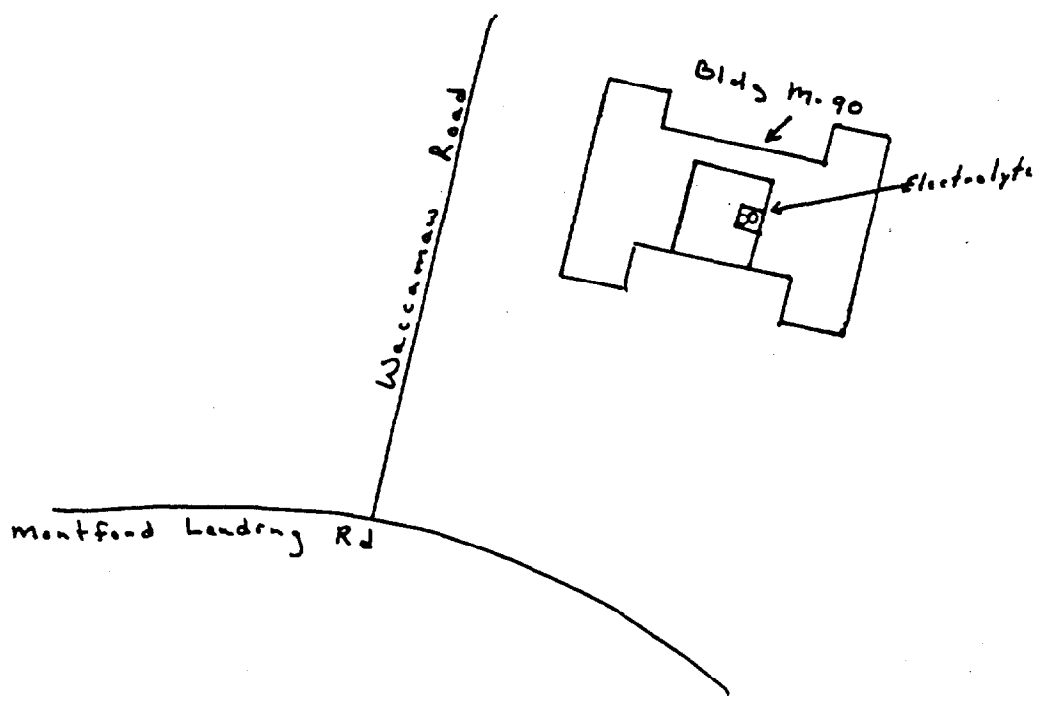

A26

11-18-93
0900

mcsss Group

SM-187 - O/W Separator Photo 5, Roll 2

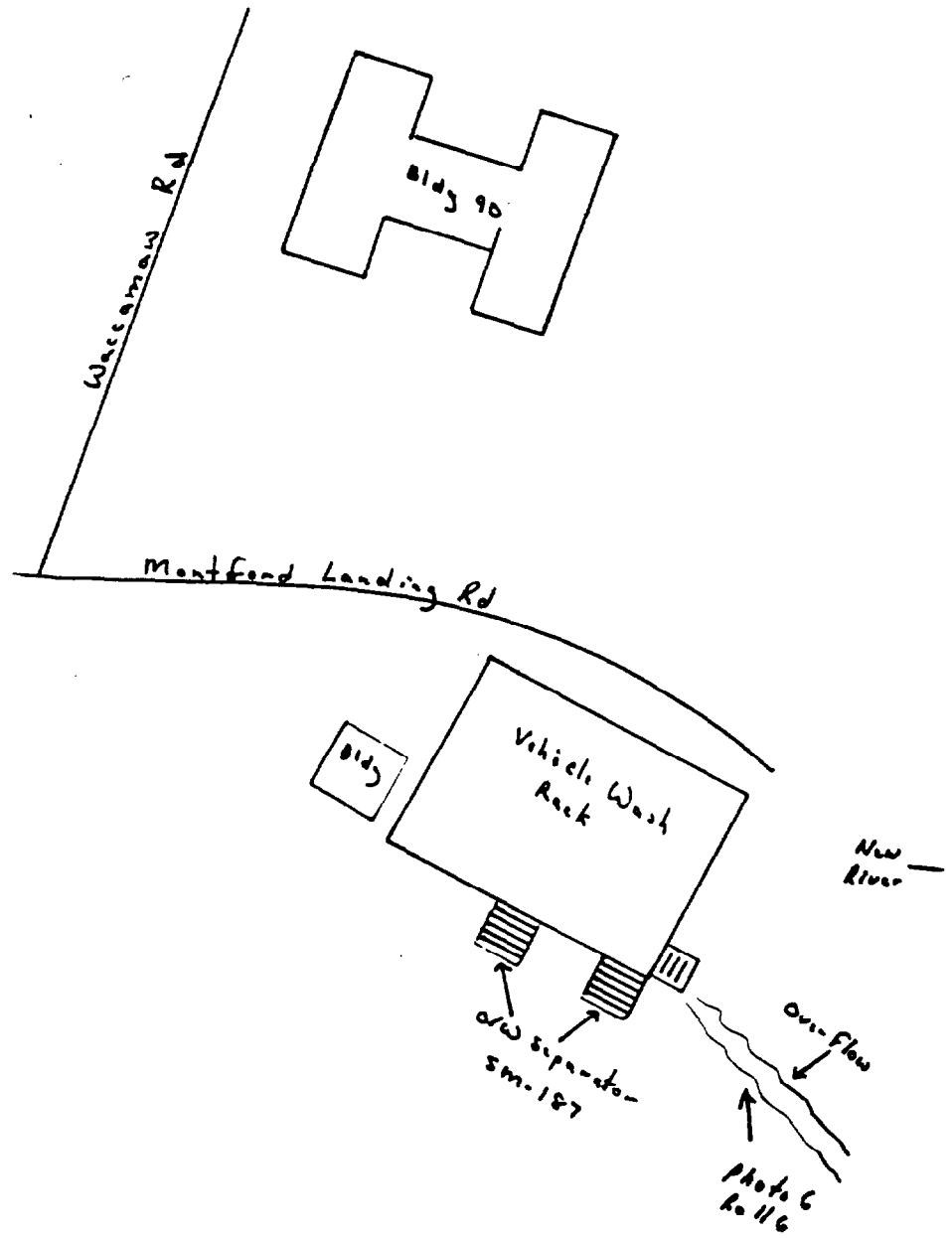

A 27
11-18-93
0930

2d Combat Engineer Battalion
S 1805 - < 90 H.W. Unit
S 1859 - O/W Separator

Photo 7, Roll 26
Photo 849, Roll 26

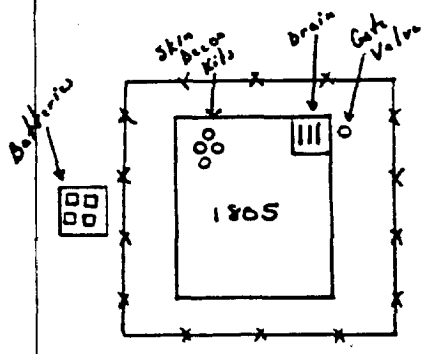

Unit is covered + beamed

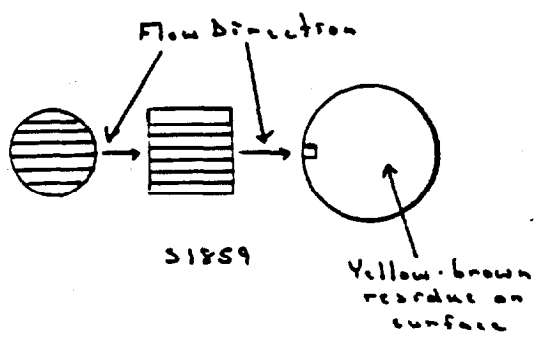

S 1805

A28

11-18-93
1945

2d Combat Engineer Battalion

1895-1 - 490 H.W. Unit (Mg Batteries) Photo 10, Roll 6

1895-2 - 490 H.W. Unit (Li Batteries) Photo 11, Roll 6

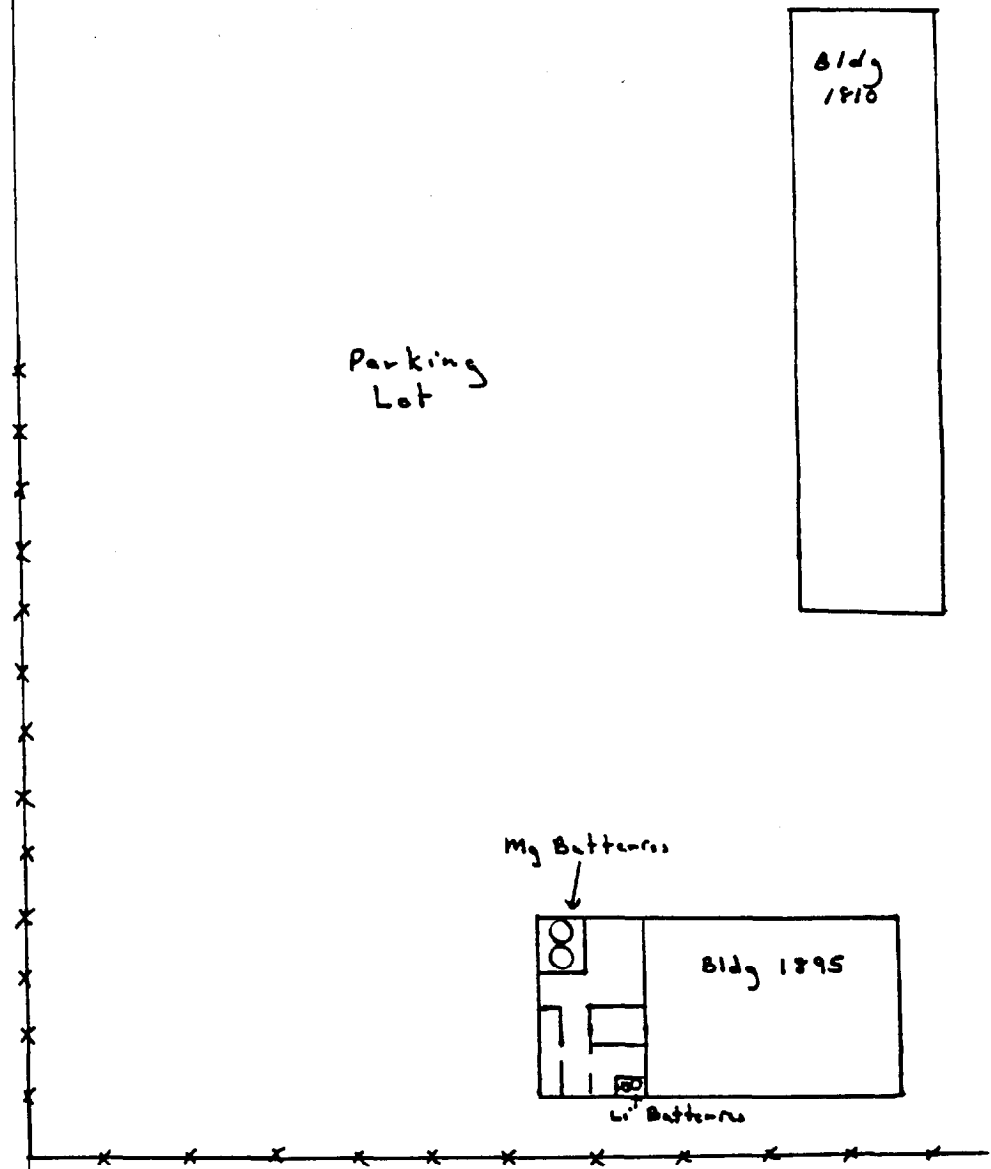

A 29
11-18-93
1000

Brig Company
1041 - 490 H.W. Unit

Photo 12, Roll 2

1041

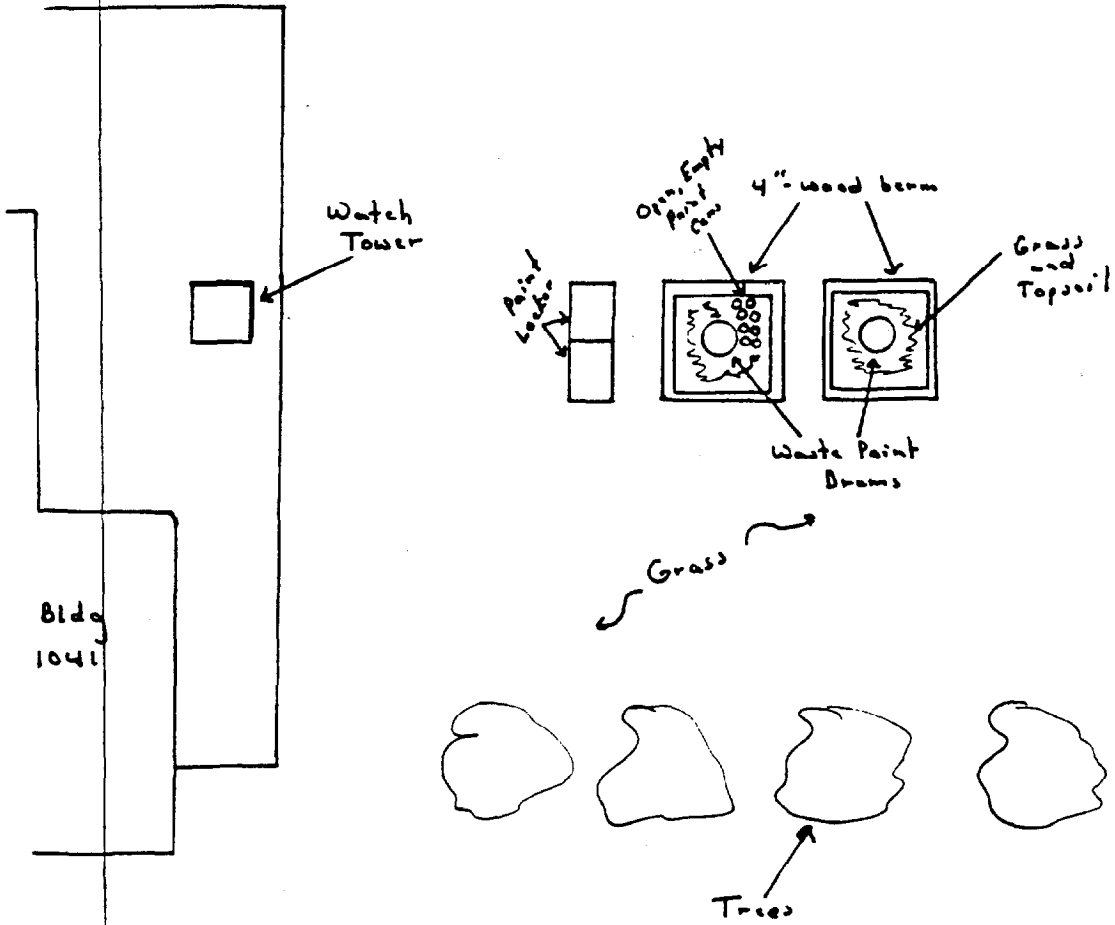

A 30

11-22-93
0700
11-23-93
1070 1100

Base Maintenance

1203 - O/W Separator

Photo 13, Roll 2

Hammond Road

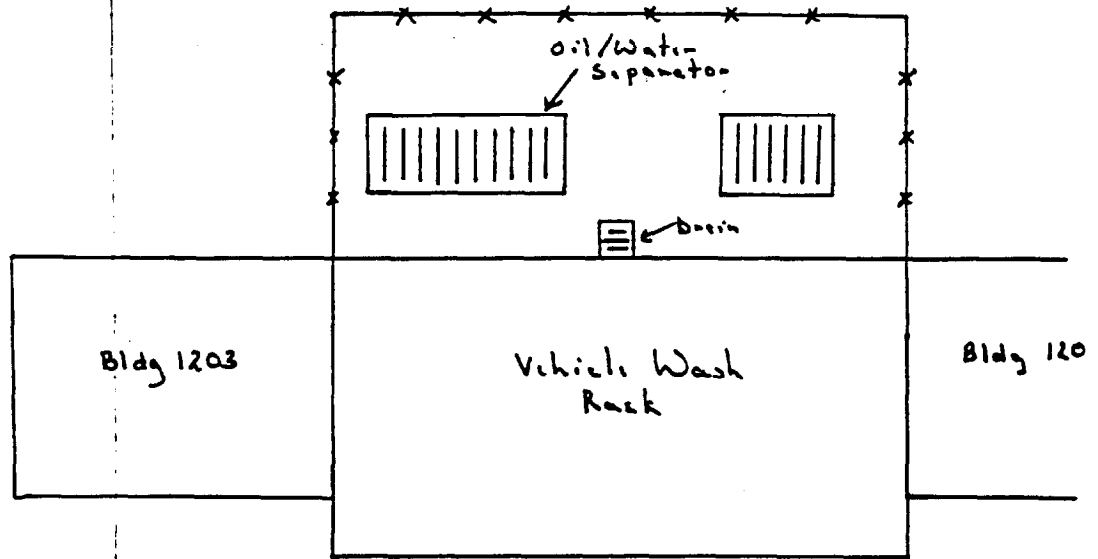

A31

12-22-93

0730

Base Maintenance

1105 (1133) - O/W Separator

Photo M, Roll 2

Hammond Road

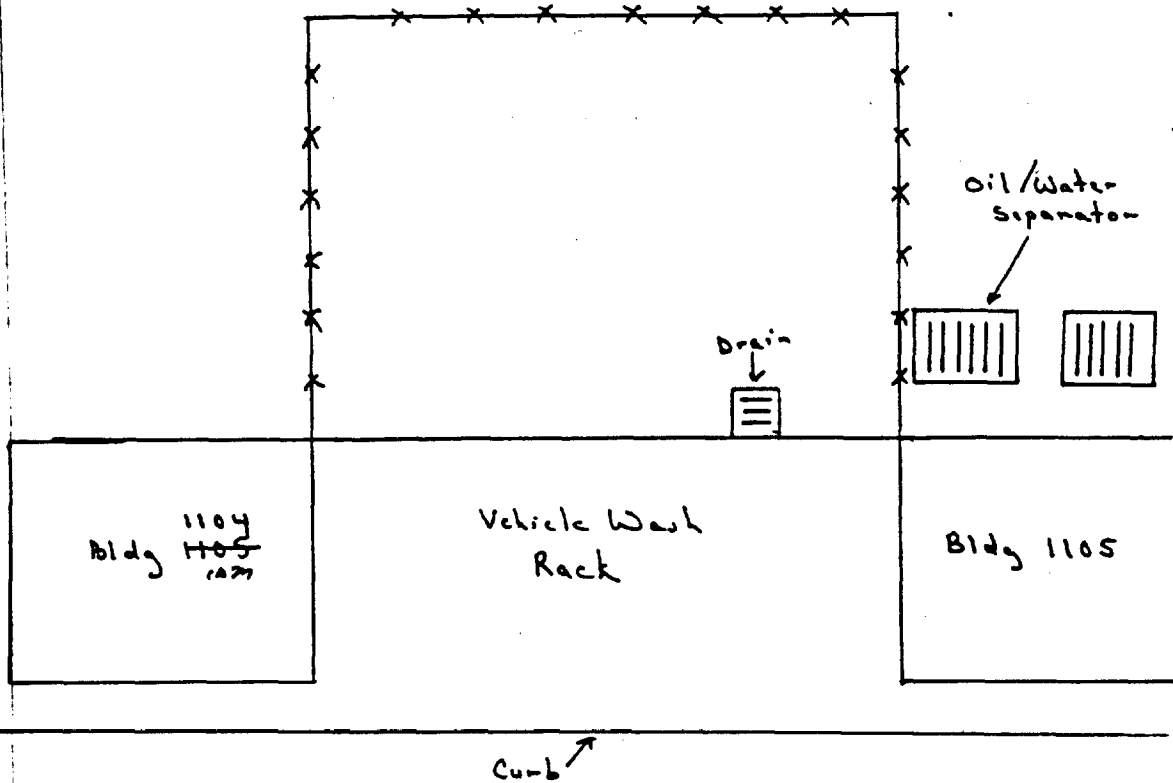

A32

11-22-93
0900

Base Maintenance

S1131 - 4 90 H.W. Unit

Photo ⁵15, Roll.

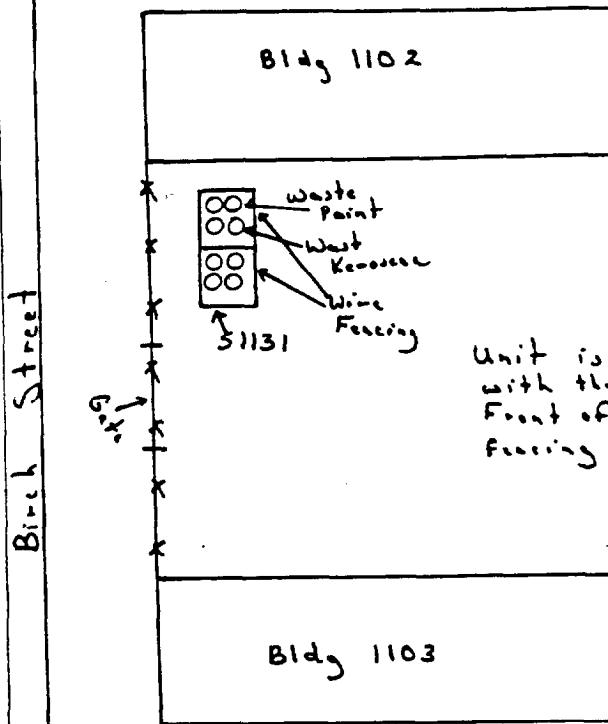

Unit is covered
with these full walls
Front of unit is wire
fencing. Unit is diked

A 33
11-22-93
0930

Base Maintenance (Steam Plant)

1700-1 - O/W Separator

1700-2 - O/W Separator

Photo 6, Roll 2

Photo 7, Roll 2

Coal Settling
Pond
(Runoff from coal
pits)

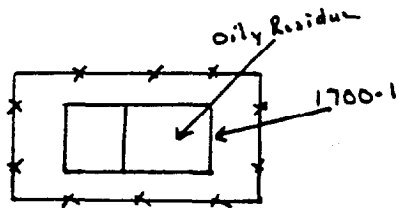

Retaining
Wall
($\approx 3'$)

Coal
Pile



Bldg 1700



Appeared to have
dumped heavy
substance into
O/W separator

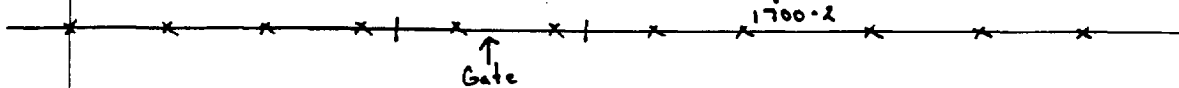

A 34

11-22-93
1600

Base Maintenance
(S-1698)
S-1735 - O/W Separator

Photo 79, Roll

Bldg 1700

S-1743

Coal
Landing

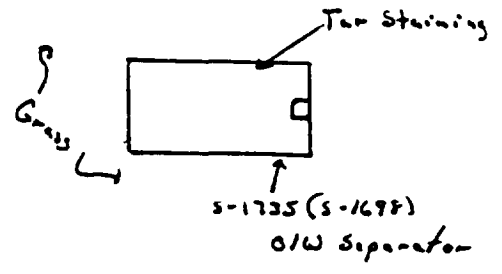

A-35
11-22-93
1020

Base Maintenance
738 - O/W Separator

Photo ¹⁰ 20, R.112

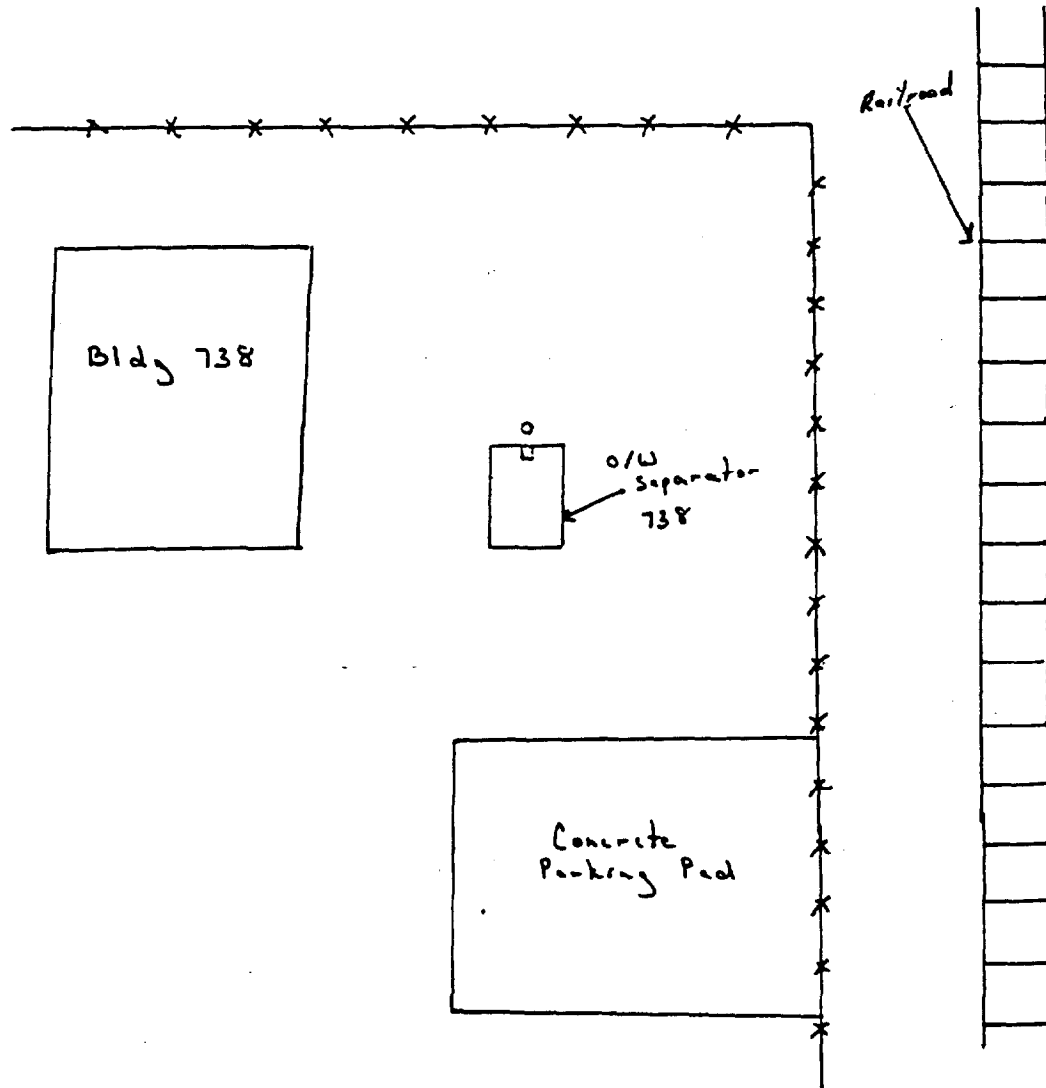

A 36

11-22-93
1040

Base Maintenance

45 - 490 H.W. Unit

Photo ¹¹ 24, Roll 1

5792 - O/W Separator

Photo ¹³ 23, Roll 2

SLCH 785 - Spill Containment Basin Photo 12, Roll 2

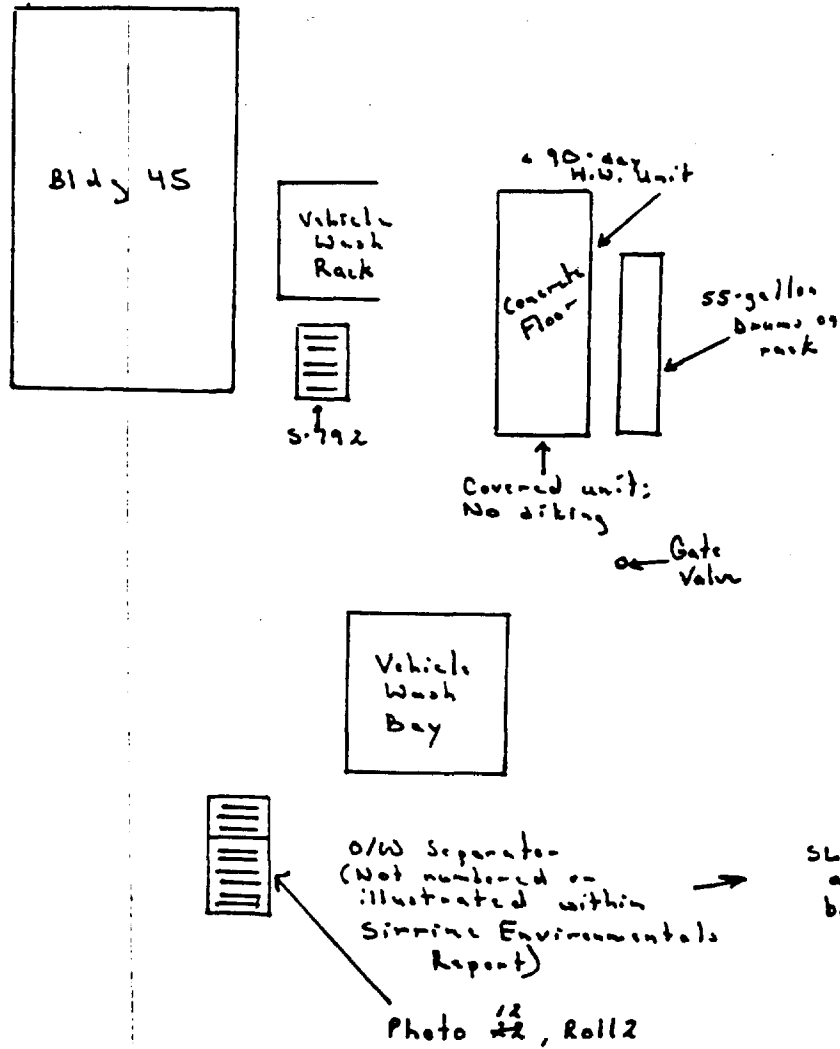

437

11-22-93
1300

Training and Support Division
1403 - 4 90 H.W. Unit

Photo 15, Roll 25
COM

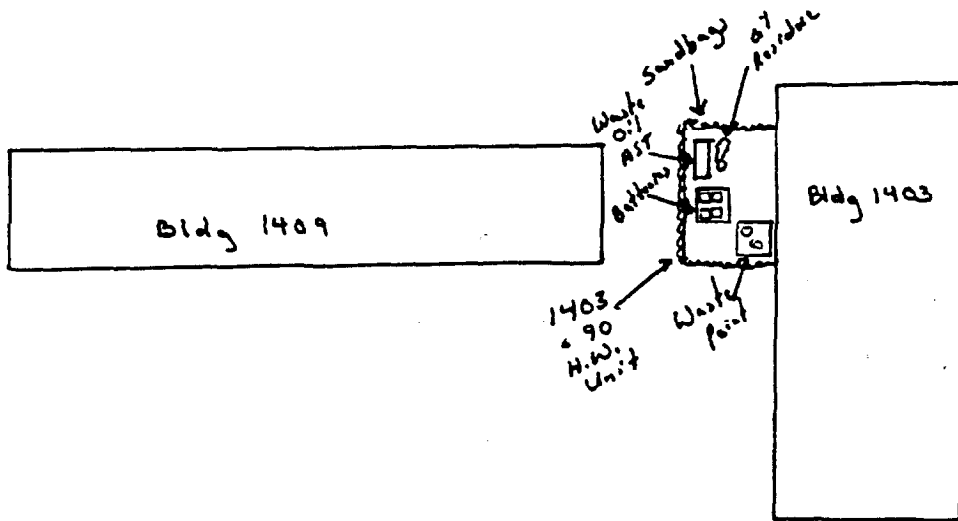

Parking Lot

Dogwood Street

Bldg 1410

East Road

A 38

11-22-93
1330

Morale, Welfare and Recreation

S1762 - 490 H.W. Unit

Photo ~~26~~¹⁶, Roll 2

Football
Field

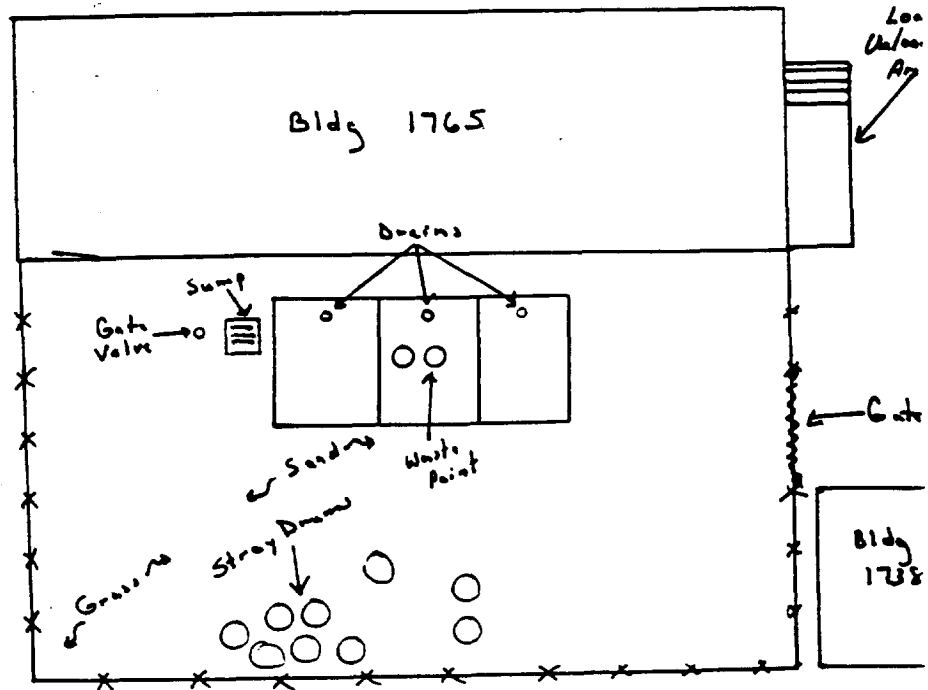

A 39
11-22-93
1400

School of Infantry

TC-773 - O/W Separator

Photo ~~27~~¹⁷, Roll 2

TC-773 - 490 H.W. Unit

Photo ~~28~~¹⁸, Roll 2

"G" Street

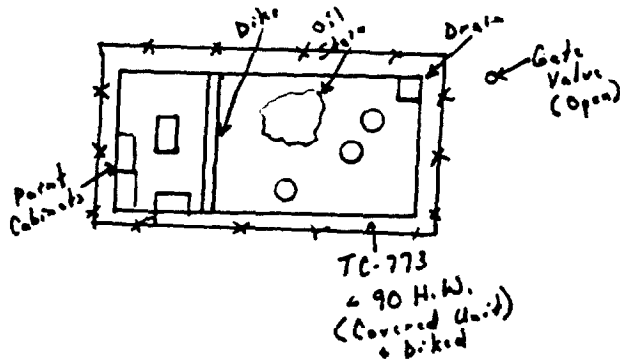
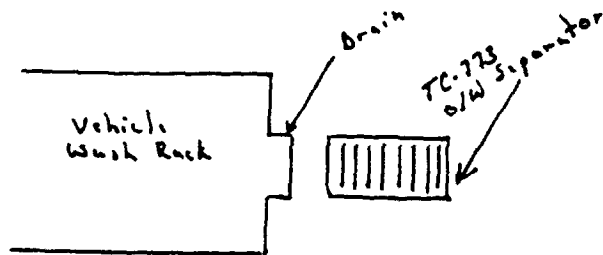
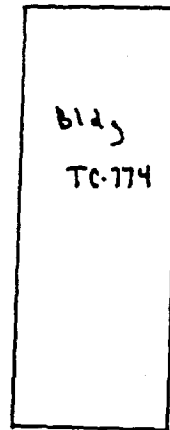
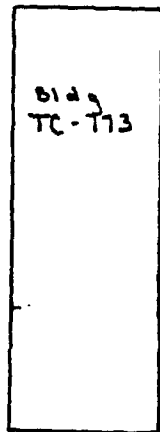

A40

11-22-93
1415

School of Infantry
STC-777^{room} - o/w Separator

Photo 29, Roll 2

"G" Street

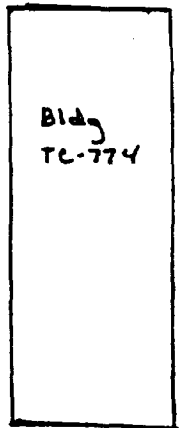
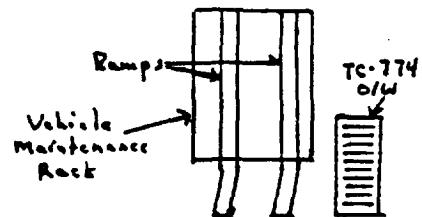
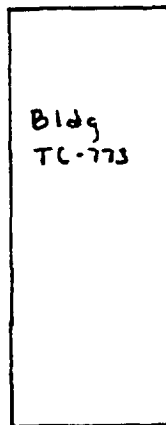

May be
STC 777

A41

11-22-93
1430

Base Maintenance
G-649 - O/W Separator

Photo ~~30-21~~ 20-21, Roll 2

"F" Street

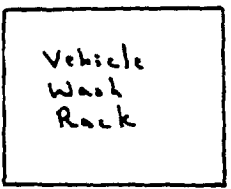
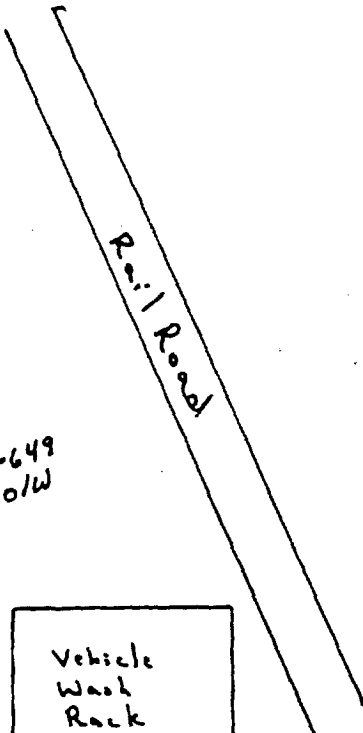
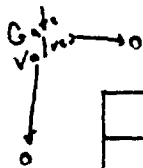
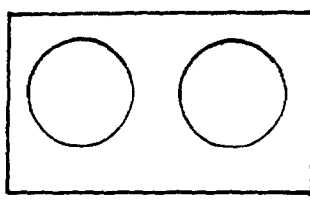
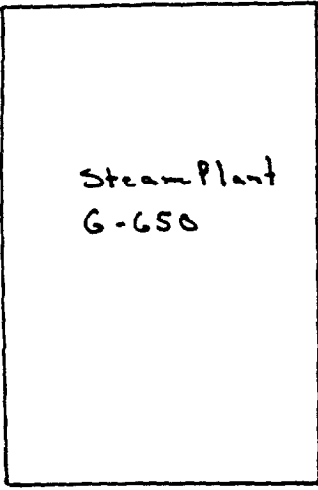

A42

11-22-93
1495

Marine Corps Air Station
137
SAS ~~146~~ - O/W Separator
com Spill Containment Basin

Photo 24
34, Roll 2

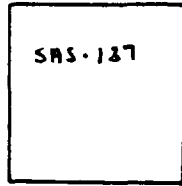
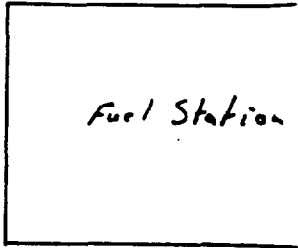

Gate
Valve



Campbell Road

A 43

11-22-93
1530

Base Maintenance
M628 - O/W Separator

Photo ²⁵ 35, Roll 2

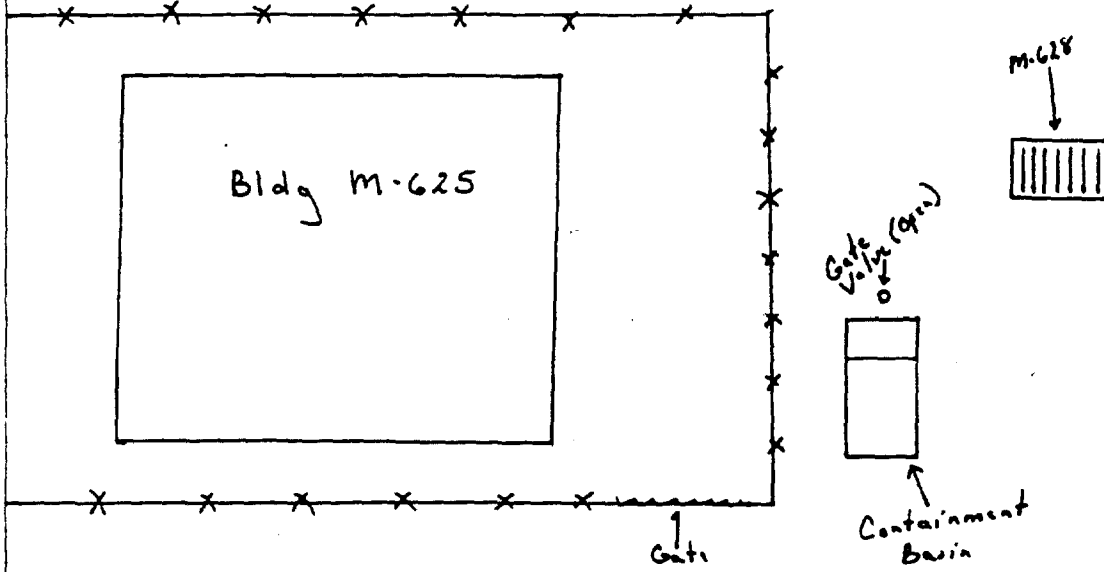

Harlem Drive

A44

11-23-93
0900

Rifle Range

RR 62 - < 90 H.W Unit Photo ~~36~~²⁶, Roll 2

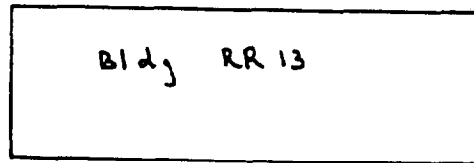
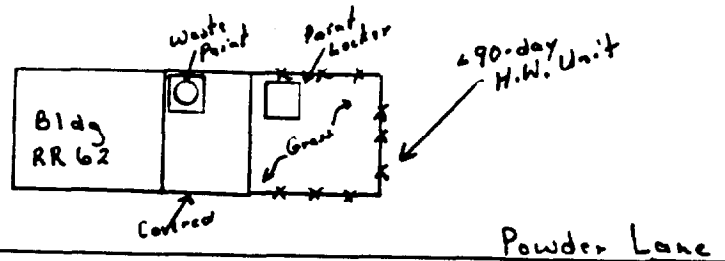

A45

11-23-92
0830

Rifle Range

SRR-80 - O/W Separator

Photo ²⁷~~37~~, Roll 2

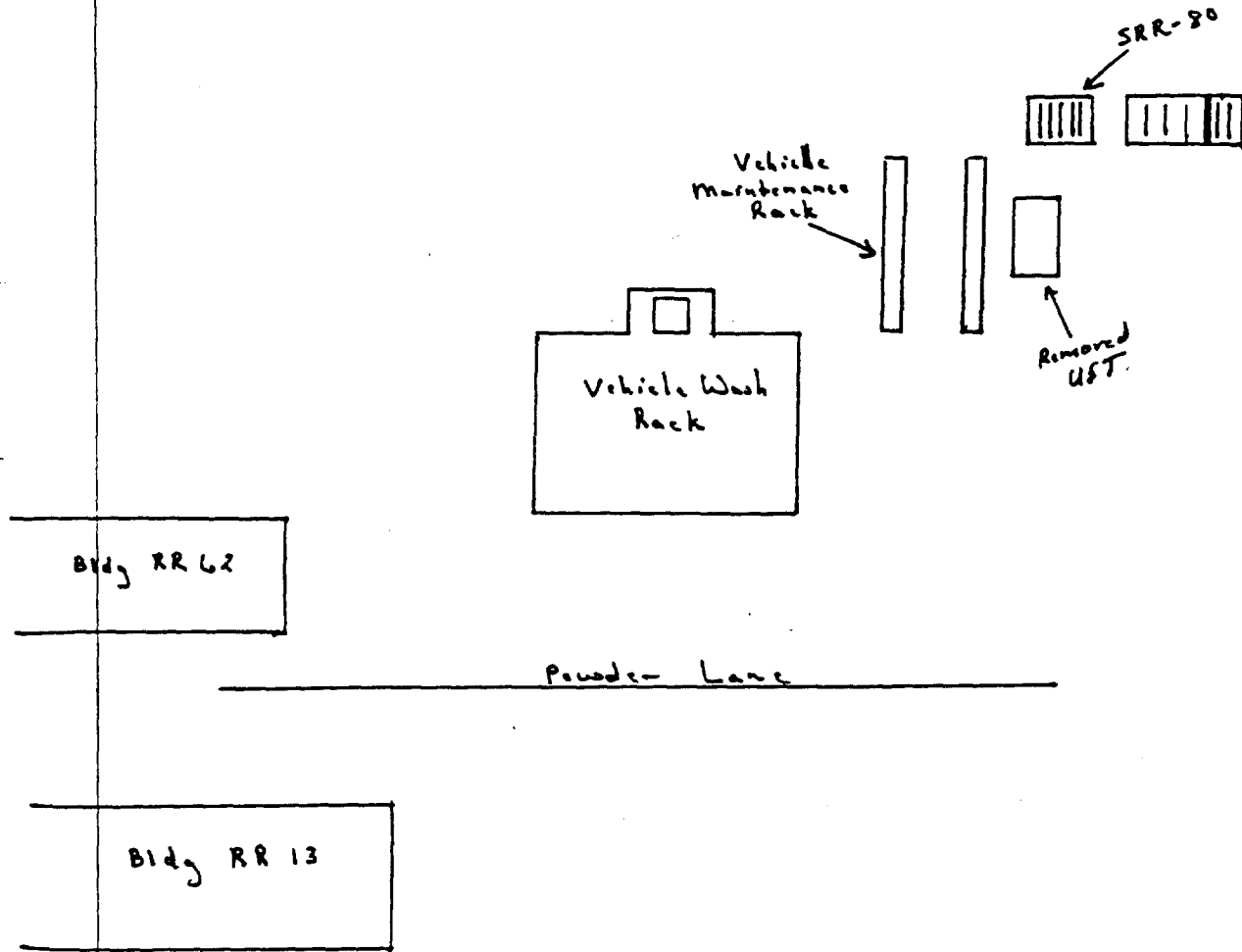

A46

11-28-93
0900

Rifle Range

RR-15-1 - O/W Separator

Photo ~~34~~⁴⁸, Roll 2

RR-15-2 - O/W Separator

Photo ~~34~~⁴⁷, Roll 2

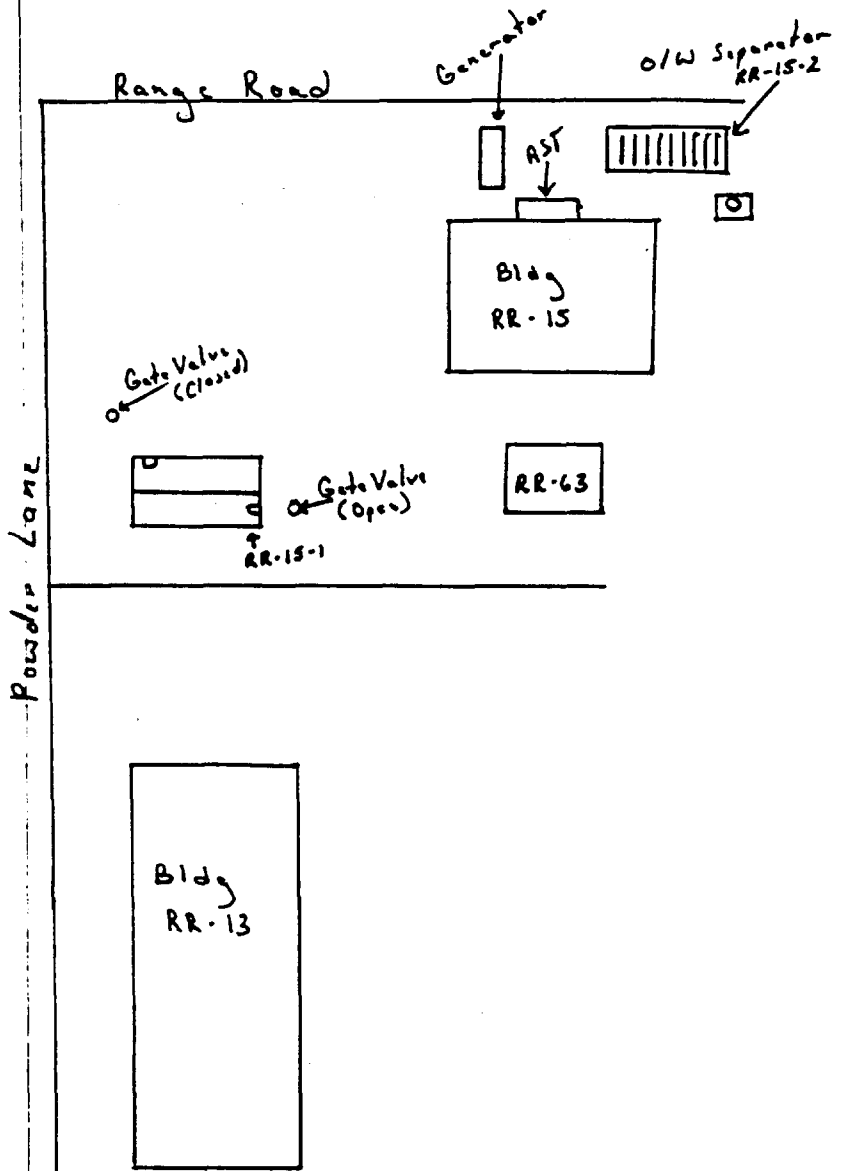

A 47
11-23-93
1000 1300
CA 74

Field Medical Services

M-178 - 4 90 H.W. Unit

Photo ³⁰/₄₀, Roll 2

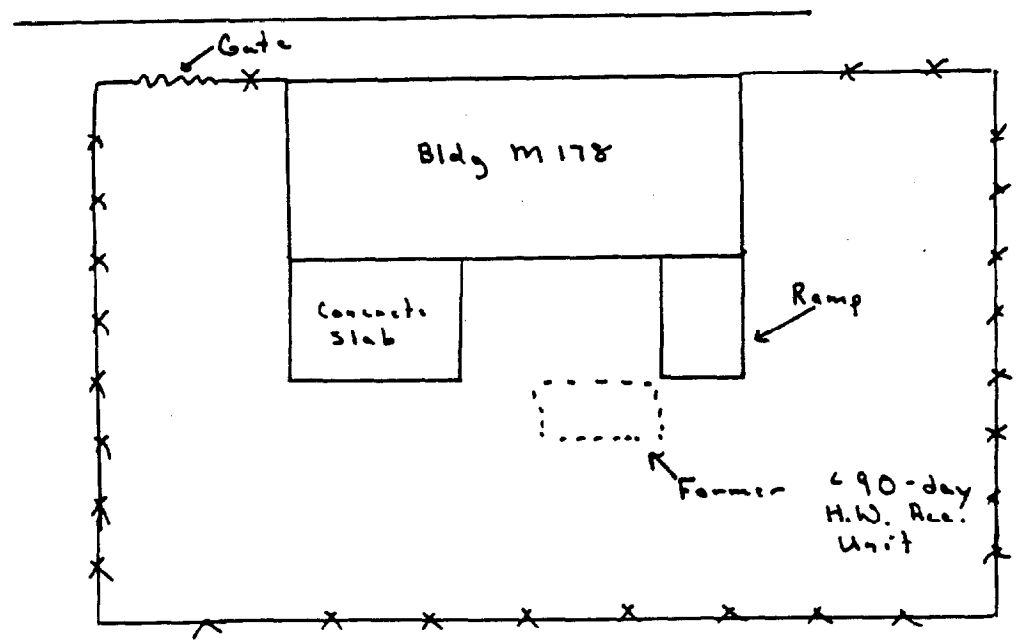

144B

12-6-93
0430

2d SRIG 8th Communication Battalion

FC-230-1 - O/W Separator

Photo, Roll

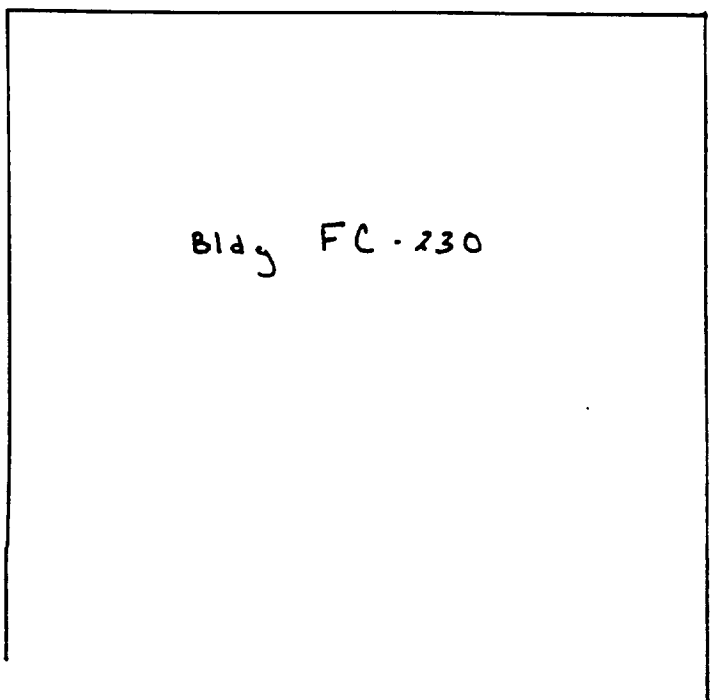
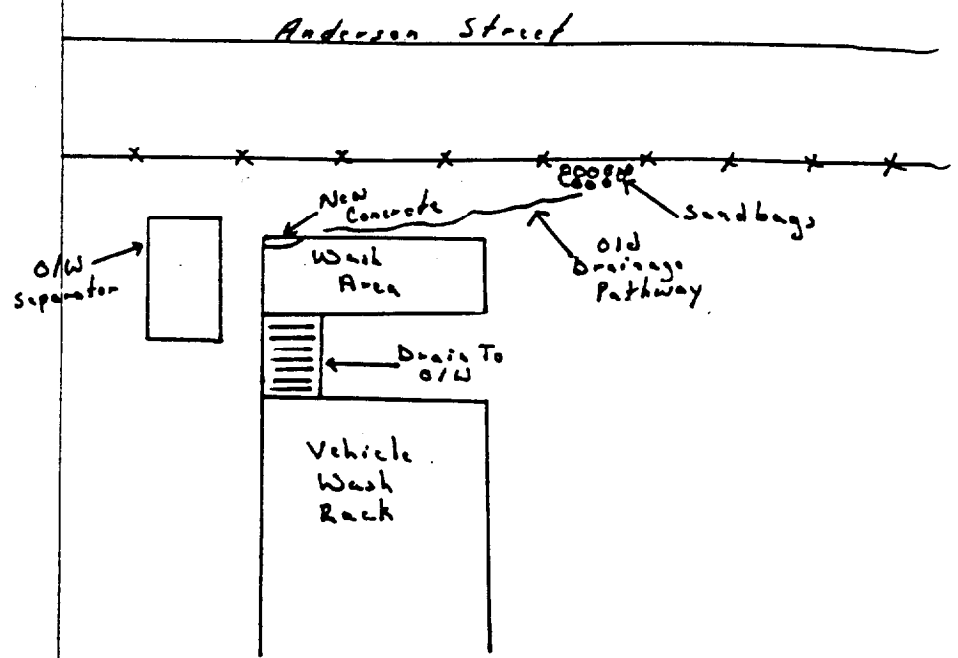

A 49
12-6-93
0845

2d SRIG 8th Communication Battalion
FC-230.2 - O/W Separator
SFC-235 - 490 HW Unit

Photo 2, Roll 3
Photo 3, Roll 3

Main Service

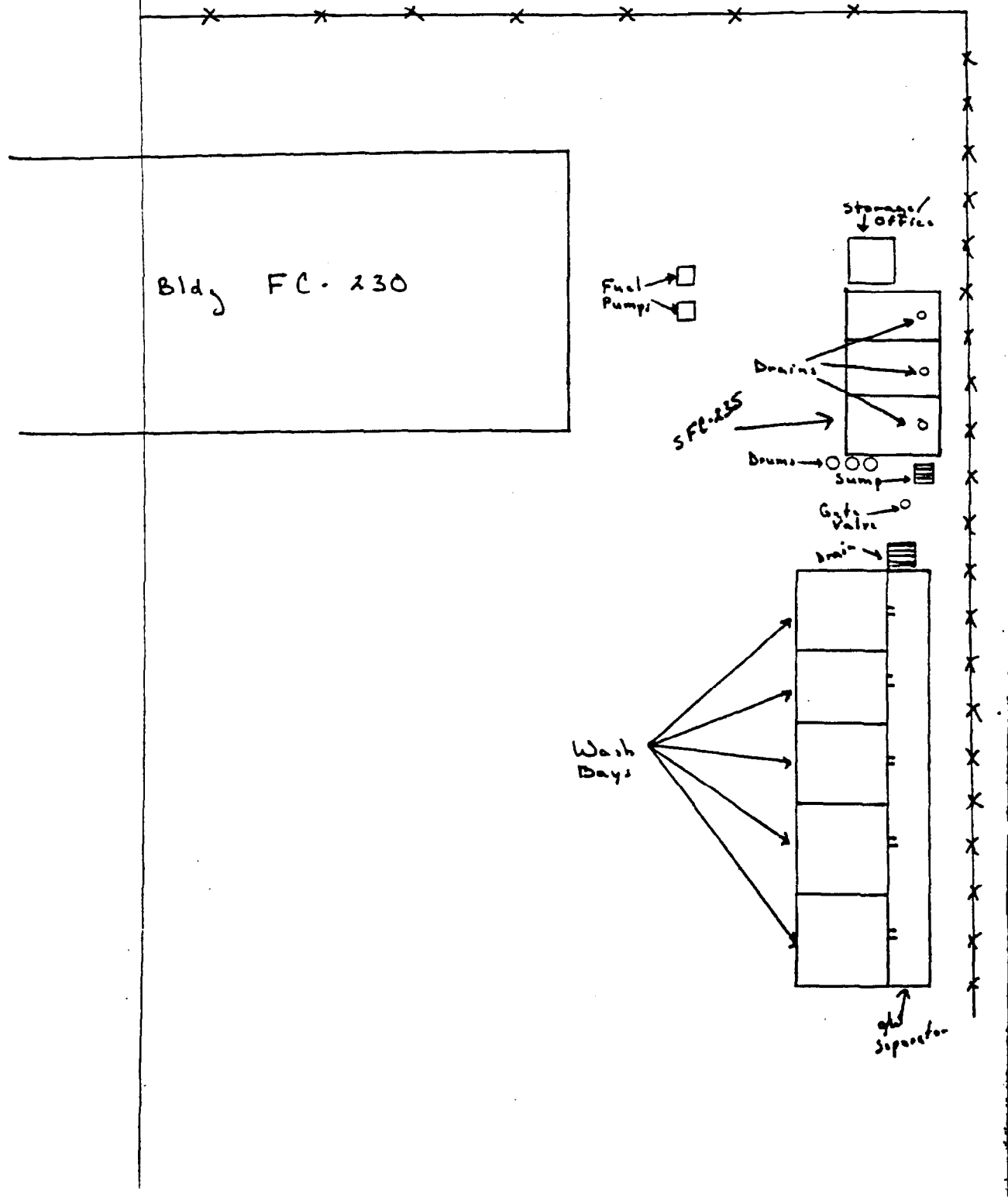

Bldg FC-230

Storage/Office

Fuel Pumps

Drains

SFC-235

Drains

Sump

Gate Valve

Main

Wash Days

Oil Separator

ASO

12-6-73
0915

2d SRIG 8th Communication Bn

- 1605-1 - 4 90 HW Unit Photo 4, Roll 3
- 1605-2 - 4 90 HW Unit Photo 5, Roll 1
- 51619 - O/W Separator Photo 6, Roll 3
- 1604 - 4 90 HW Unit Photo 7, Roll 3

Gum Street

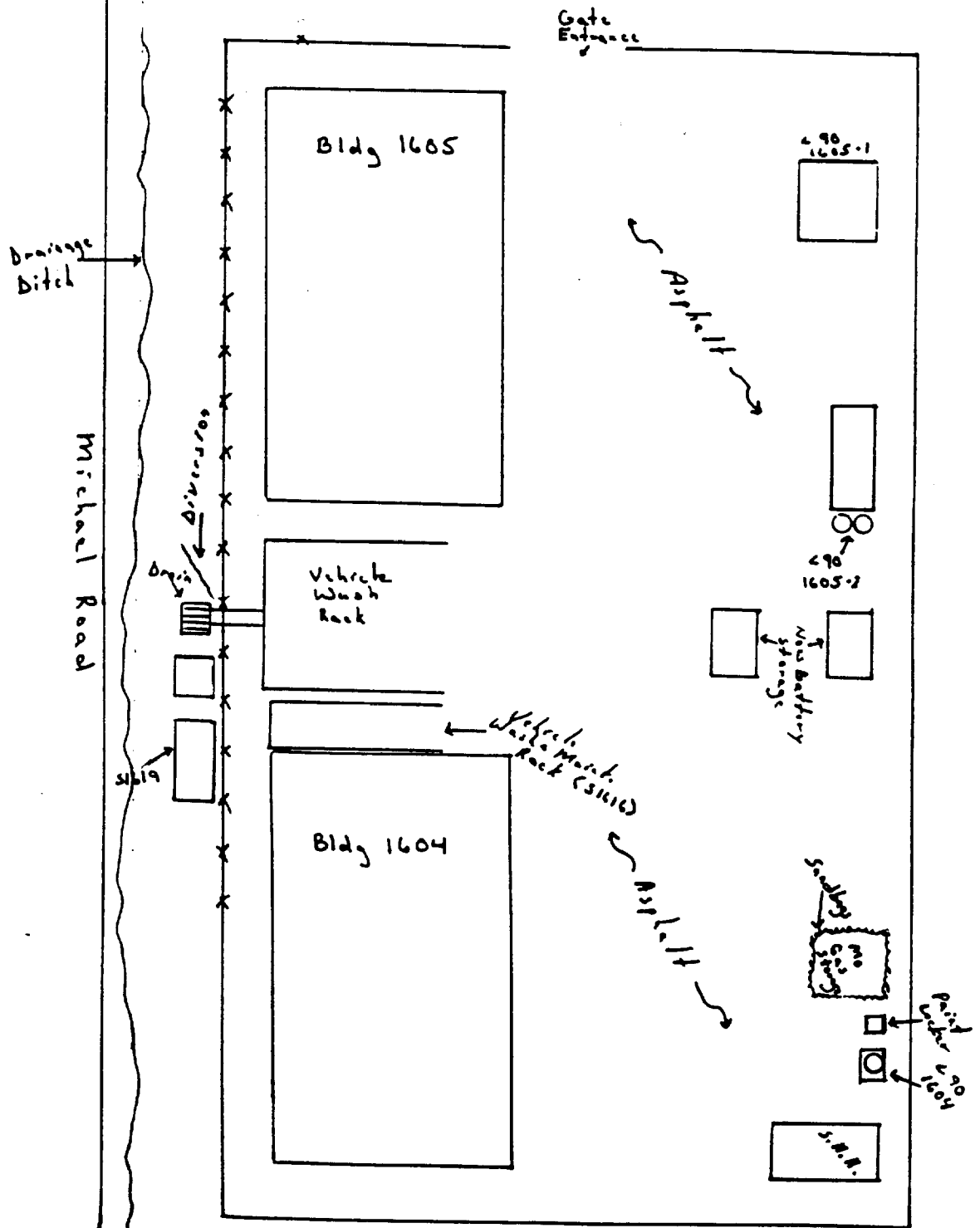

AS1
12-6-93
1000

2d SRIG HQ and Service Co. (II MEF)

1771 - < 90 H.W. Unit

Photo 8, Roll 3

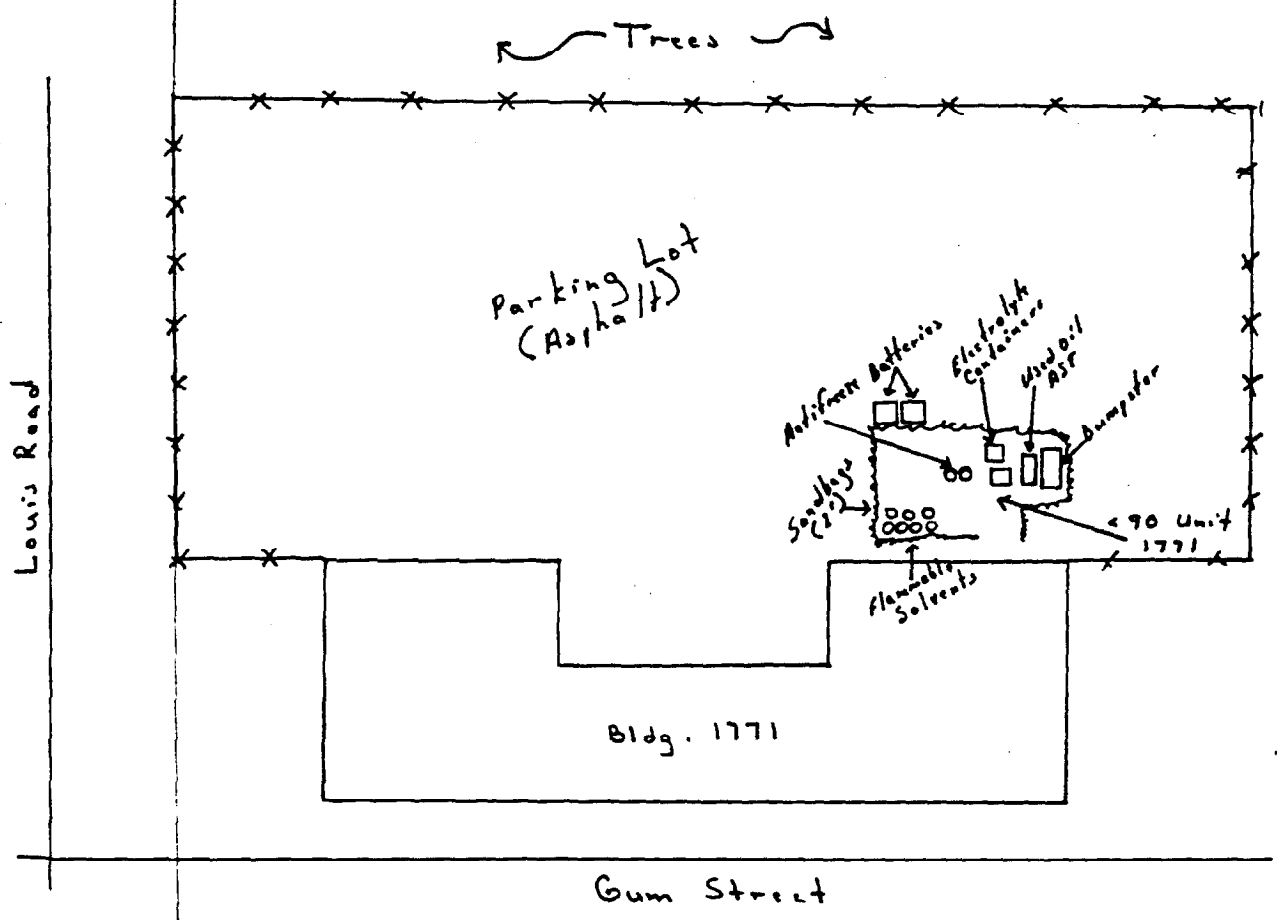

A52

12-6-93
1045

2d SRIG 2d Anglico

FC-251 - o/w Separator

SFC237 - 490 H.W. Unit

Photo 10, R.113

Photo 9, R.113

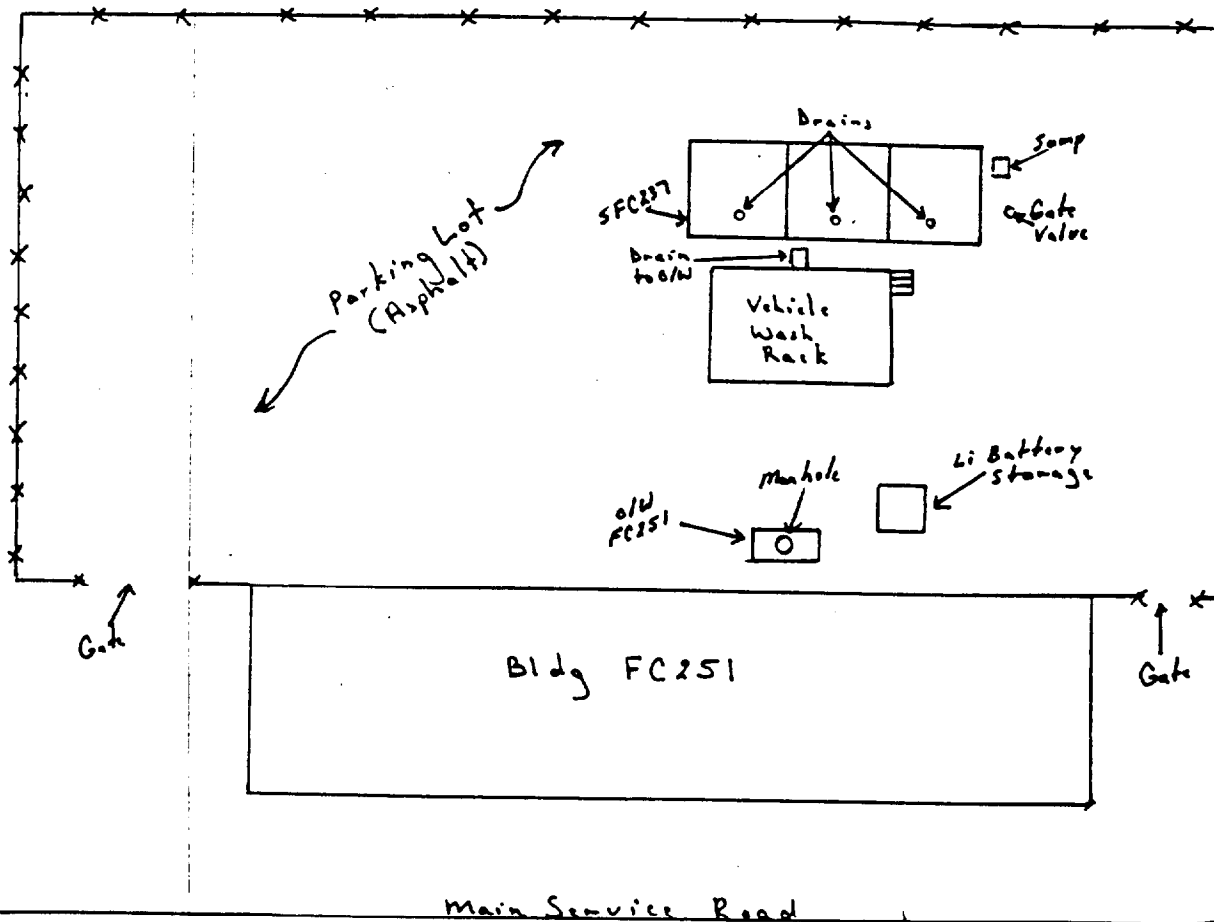

AS3

12-6-93

1130

2d SRIG 2d Unmanned Aerial Vehicle

1747-1 - O/W Separator

Photo 11, Roll 3

1747-2 - O/W Separator

Photo 12, Roll 3

51746 - 90 H.W. Unit

Photo 16, Roll 3

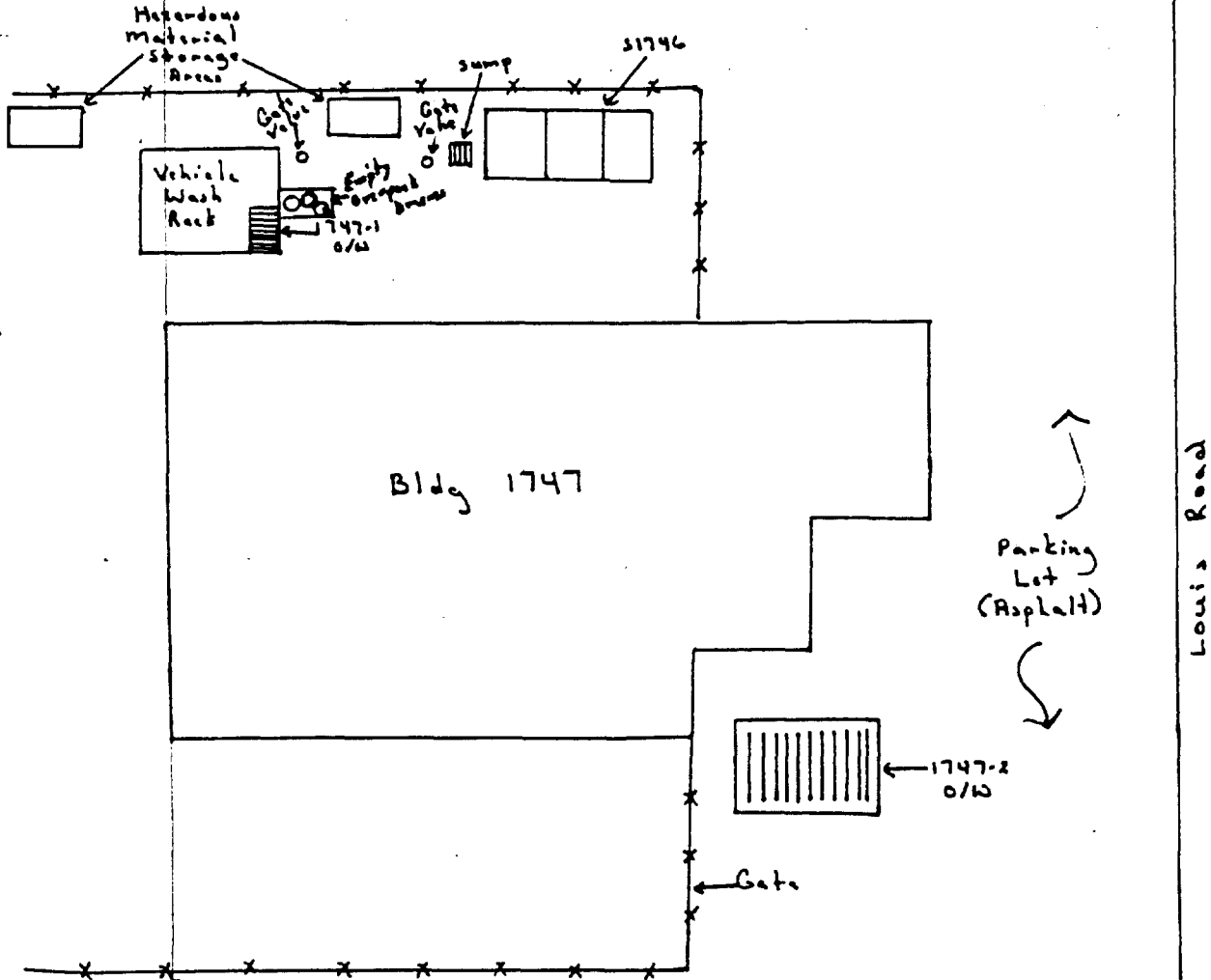

A 54

12-6-98
1345

2d SRIG 2d Radio Battalion

FC-365 - 490 H.W. Unit

Photo 13, Roll 3

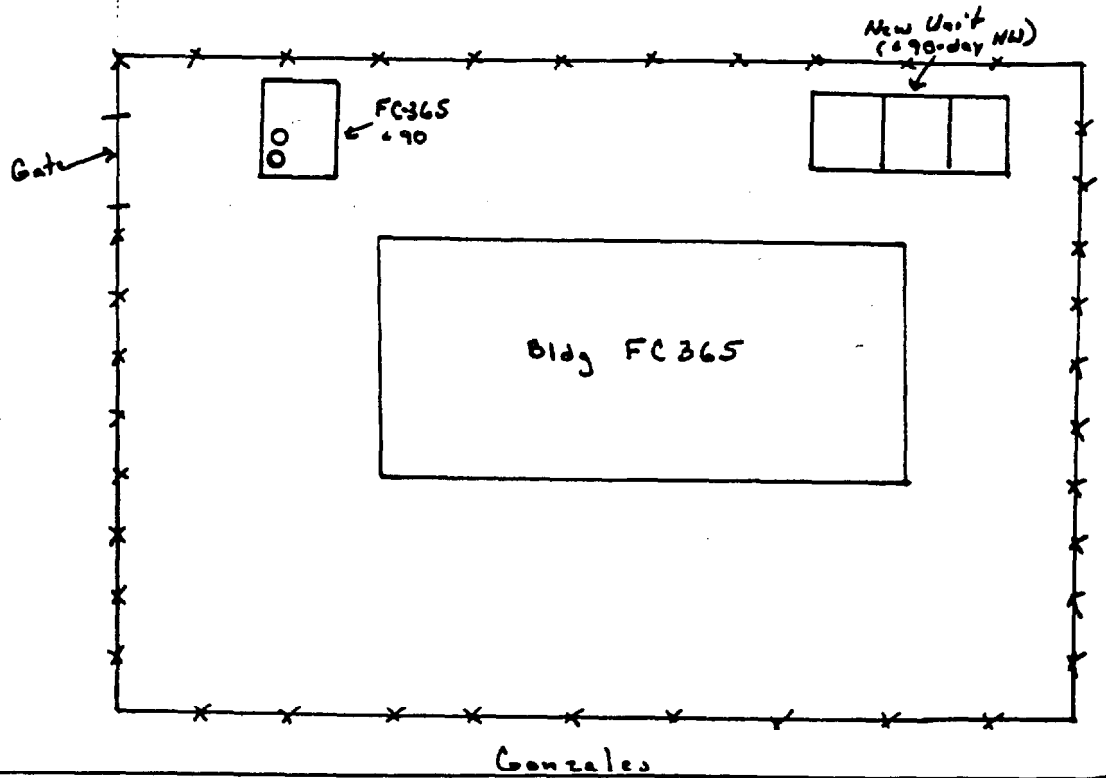

Note: New unit is currently being constructed

ASS

12-6-93
1415

2d SRIG 2d Radio Battalion (Motor Transport)

SFC-244 - O/W Separator

Photo 14, Roll 3

SFC-236 - 490 H.W. Unit

Photo 15, Roll 3

FC 241 - Used O/W AST

Photo 15, Roll 3

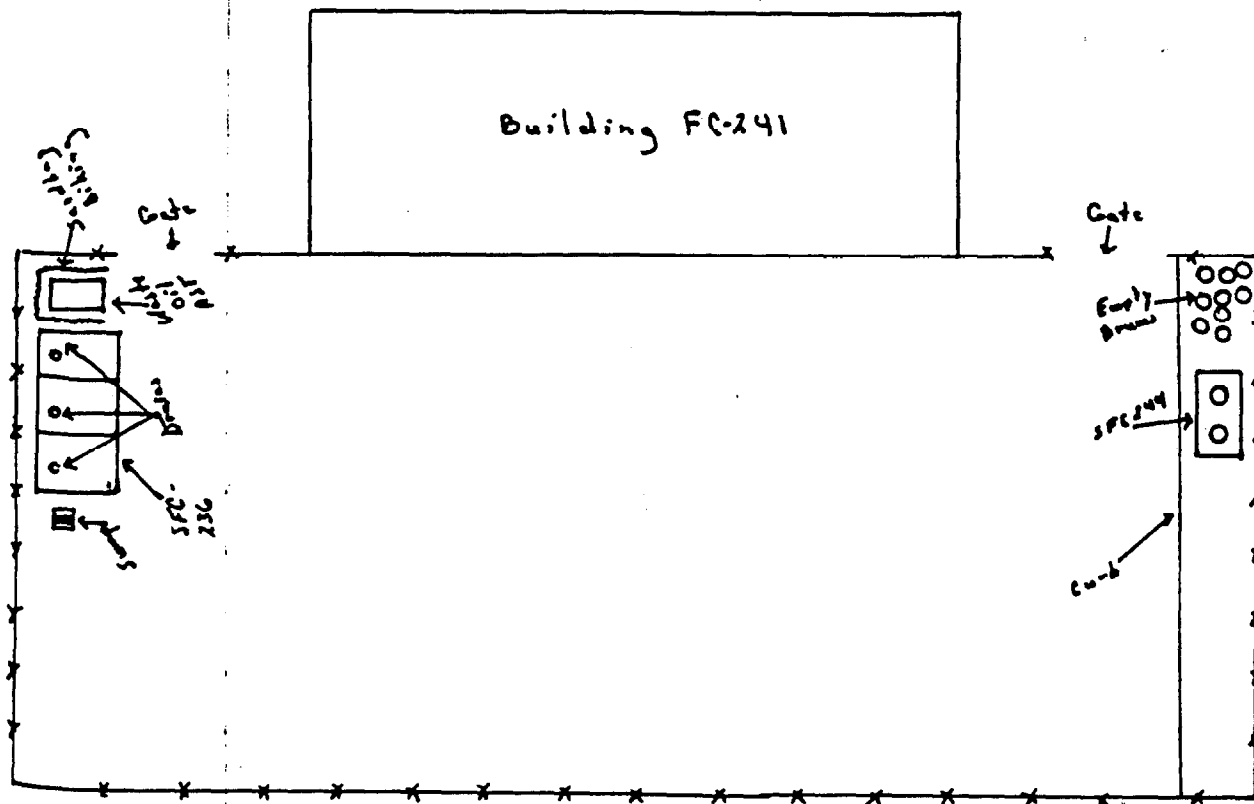

ASC

12-6-23
1445

2d SRIG Intel Company

1827 (Bay #1) - 490 H.W. Unit

Photo 17, Roll 3

1827 (Bay #5) - 490 H.W. Unit

Photo 18, Roll 3

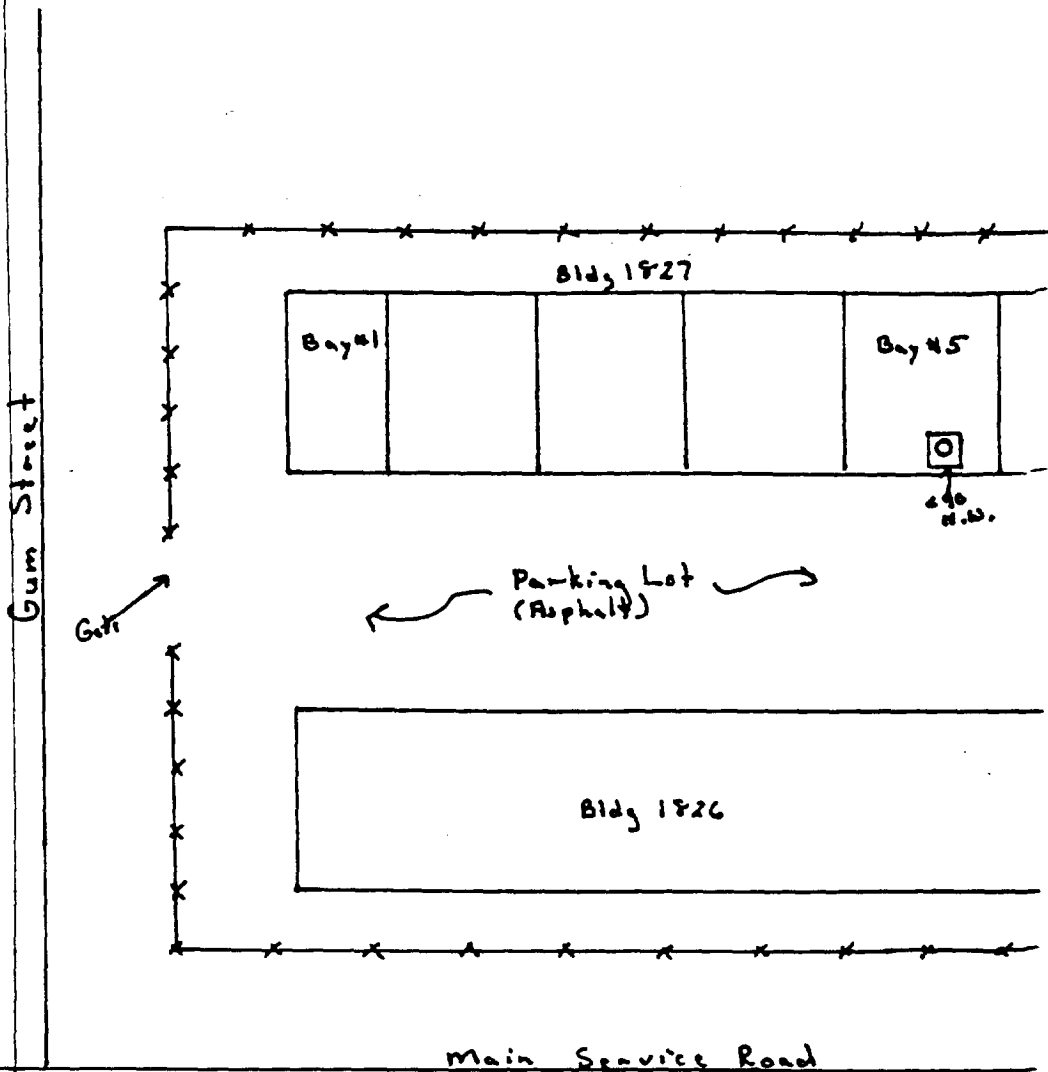

A57
12-6-93
1320

Base Maintenance

SM-632 - O/W Separator

Photo 19, Roll 3

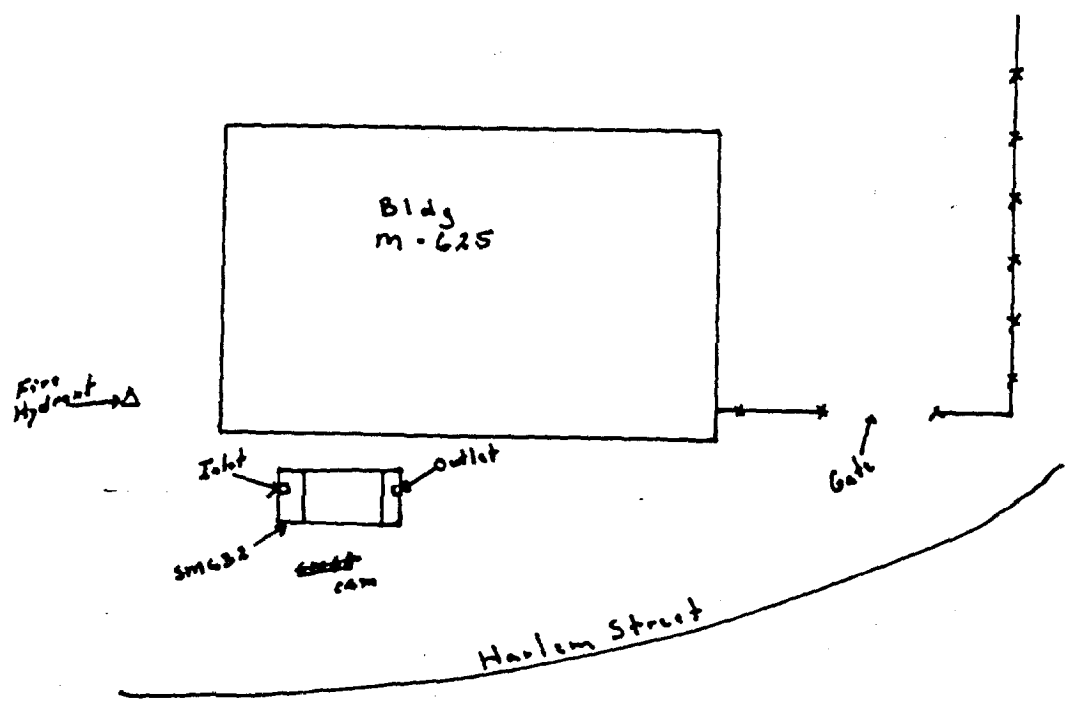

A 58

12-7-93
1020

Motor Transport School Co.

M-107-1 - O/W Separator

Photo 20, Roll 3

M-107-2 - O/W Separator

Photo 21, Roll 3

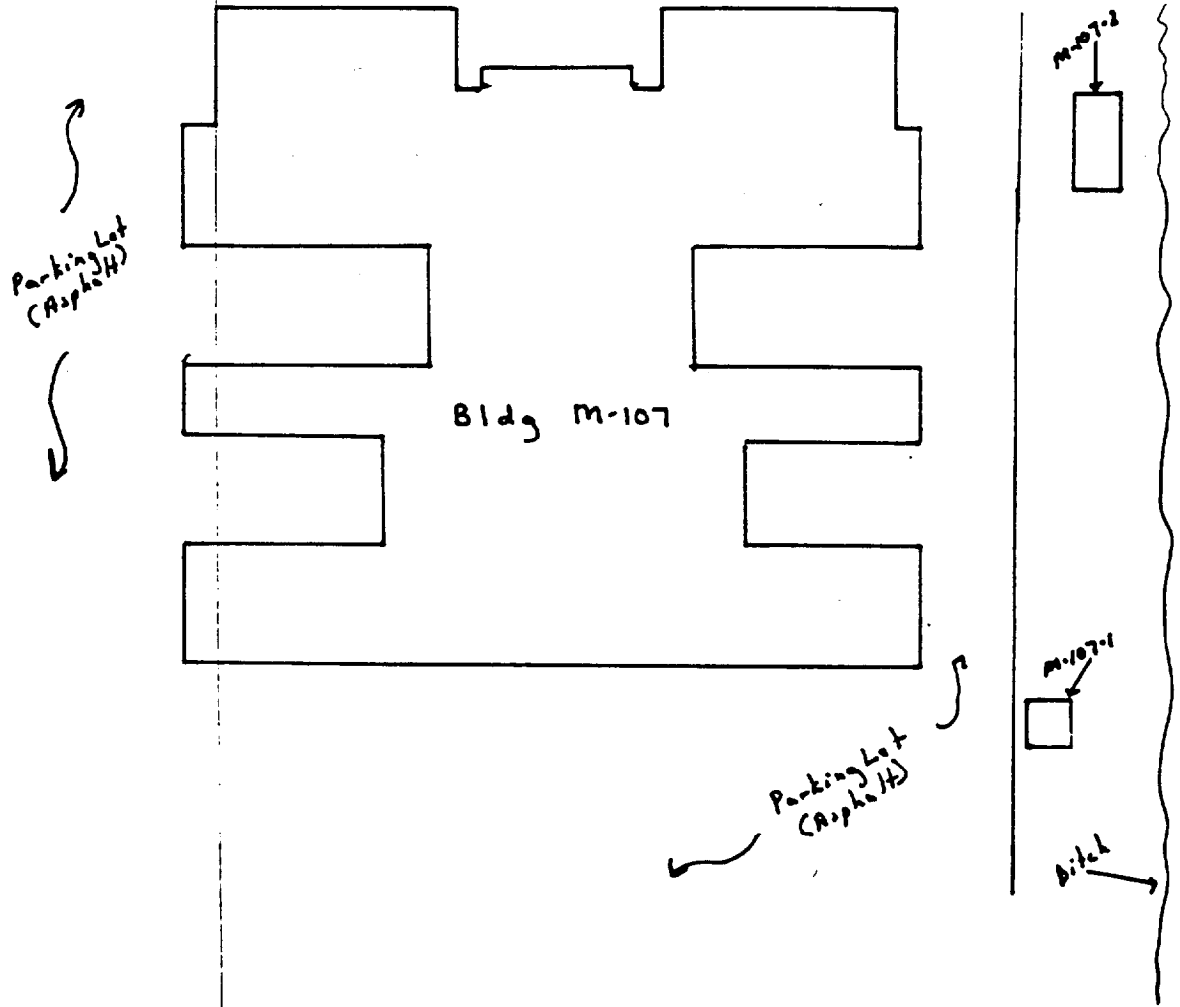

AS9

12-7-93
1115

Unknown
SM-269 - Oil/W Separator
M-200 - Used Oil AST

Photo 22, Roll 3
Photo , Roll

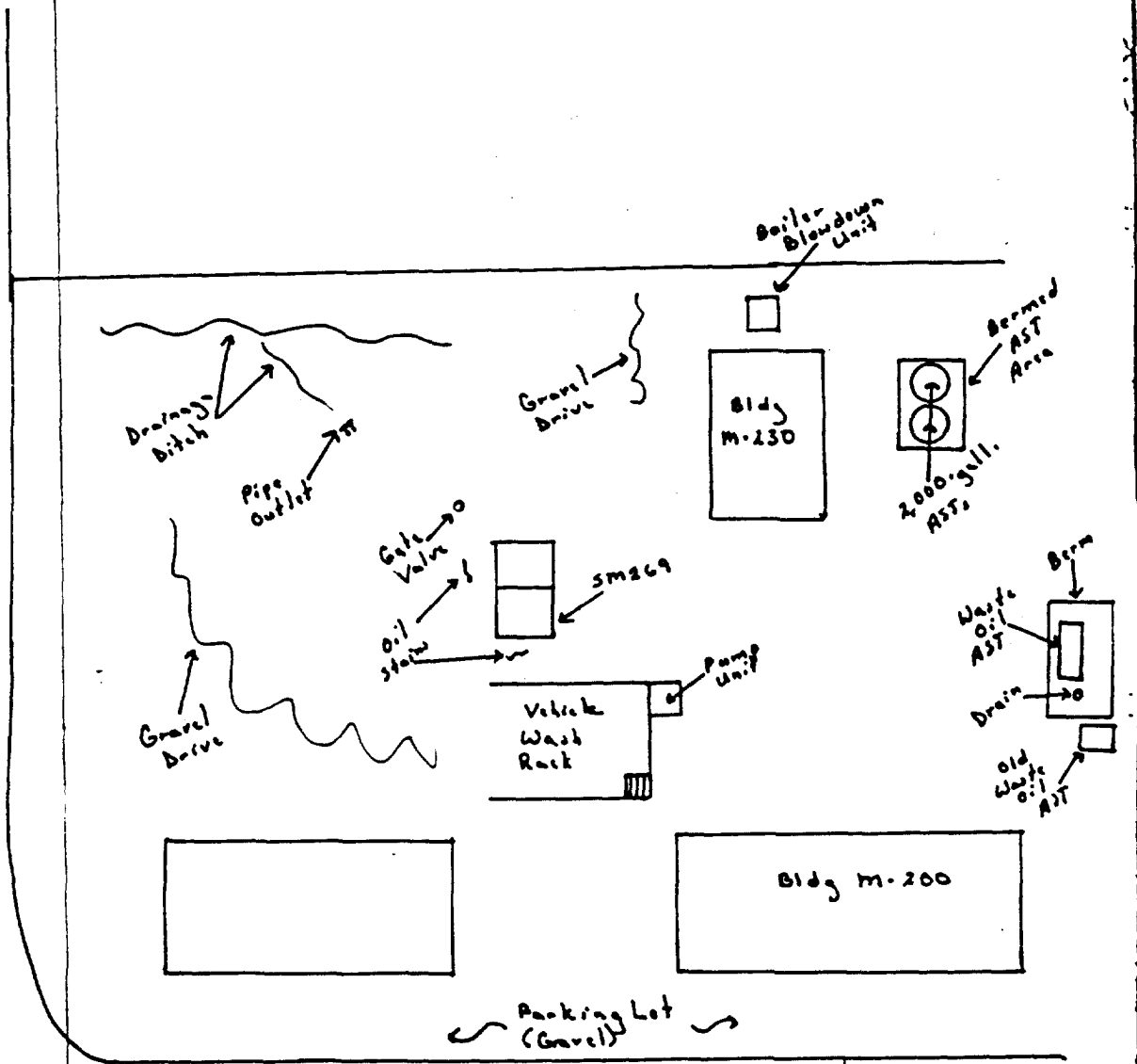

Wilson Drive

A60

12-4-93
0900

2d Marine Division Communication Co. HQ Bn

1860 - O/W Separator

Photo 23, Roll 3

51892 - 490 H.W. Unit

Photo 24, Roll 3

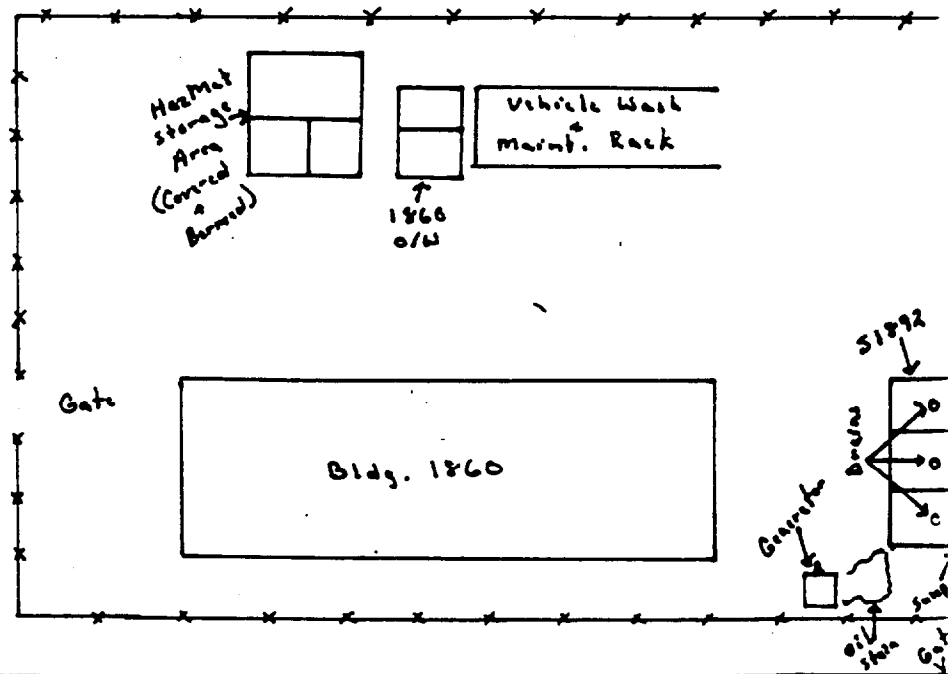

AC 1
12-8-98
1000

2d Marine Division Truck Co. Maintenance

1780 - 490 H.W. Unit

Photo 25, Roll 3

1780-1 - O/W Separator

Photo 26, Roll 3

1780-2 - O/W Separator

Photo ~~26~~²⁷ ~~107~~, Roll 3

1780-3 - O/W Separator

Photo 29, Roll 3

1780-A - 550-gallon UST

Photo 27, Roll 3

1780-B - 550-gallon UST

Photo 29, Roll 3

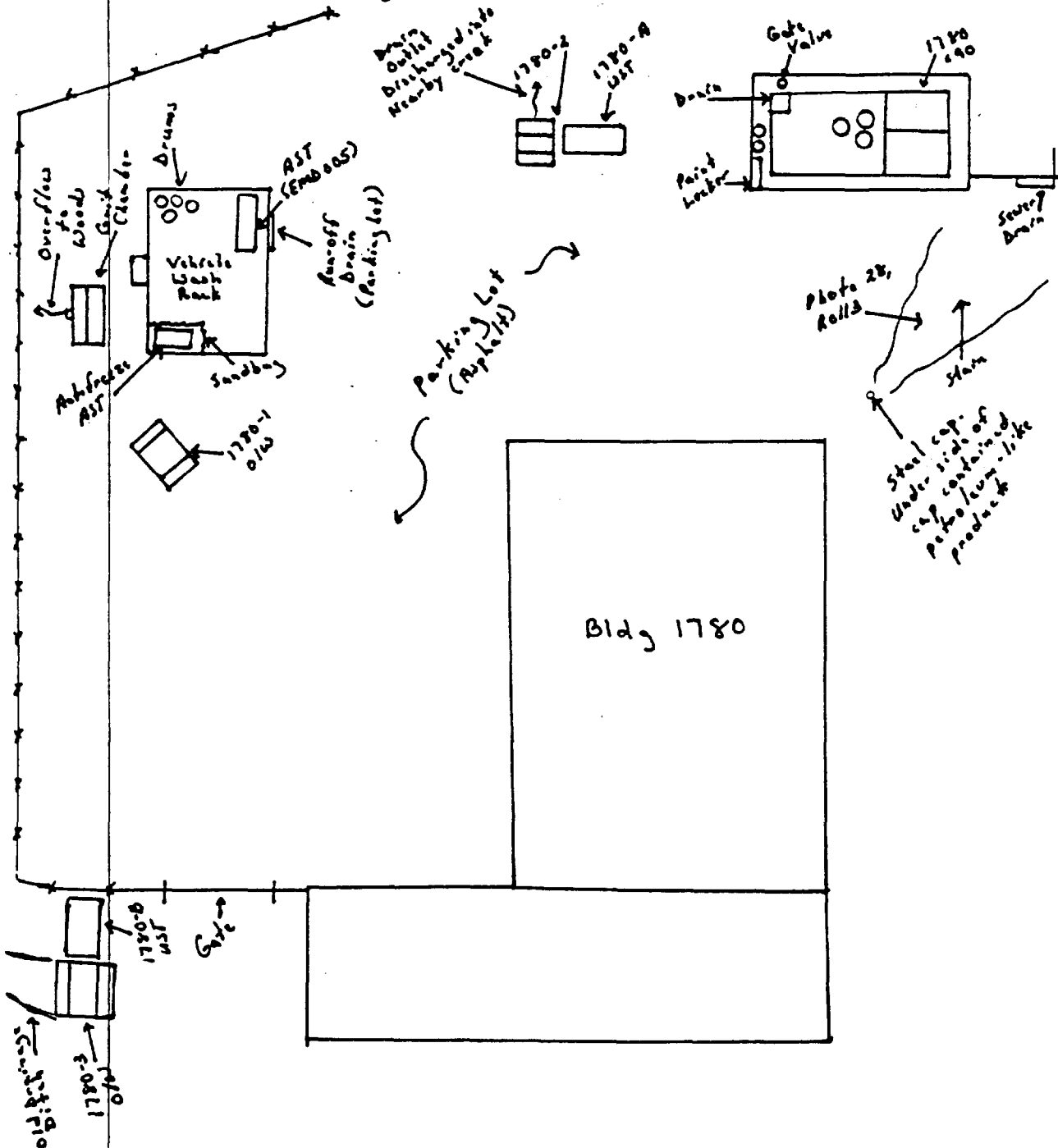

AG2

12-8-93
1045

2d Marine Division Small Craft Co.

51753 - o/w separator

Photo , Roll

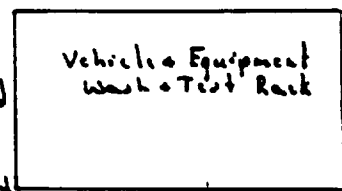
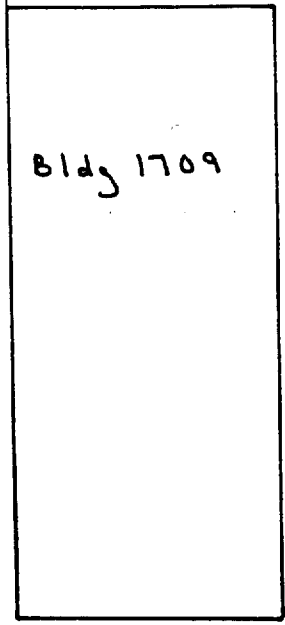

Potentially Contaminated Soil

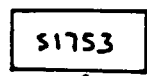
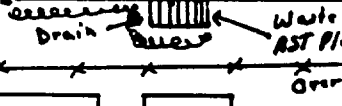

o/w

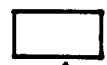

Grit Chamber

Gum Street

Hammond Rd.

AG 3

12-8-93

1100

2d Marine Division Truck Co. Operations

S1745 - O/W Separator

Photo 2, Roll 4

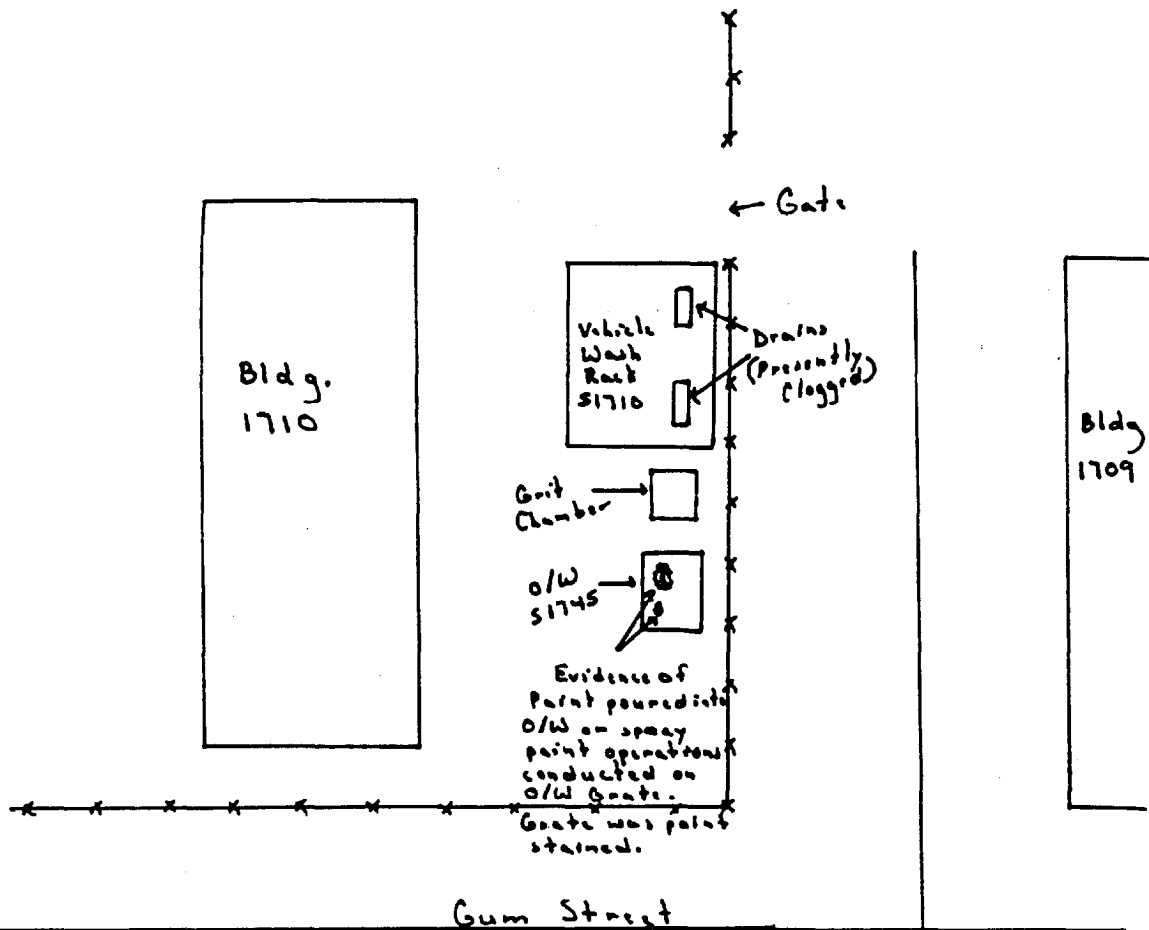

AG 4

12-9-93
1400

Marina Gottschalk

728 - Above Ground Storage Tank (≈250 G) Photo 3, 4

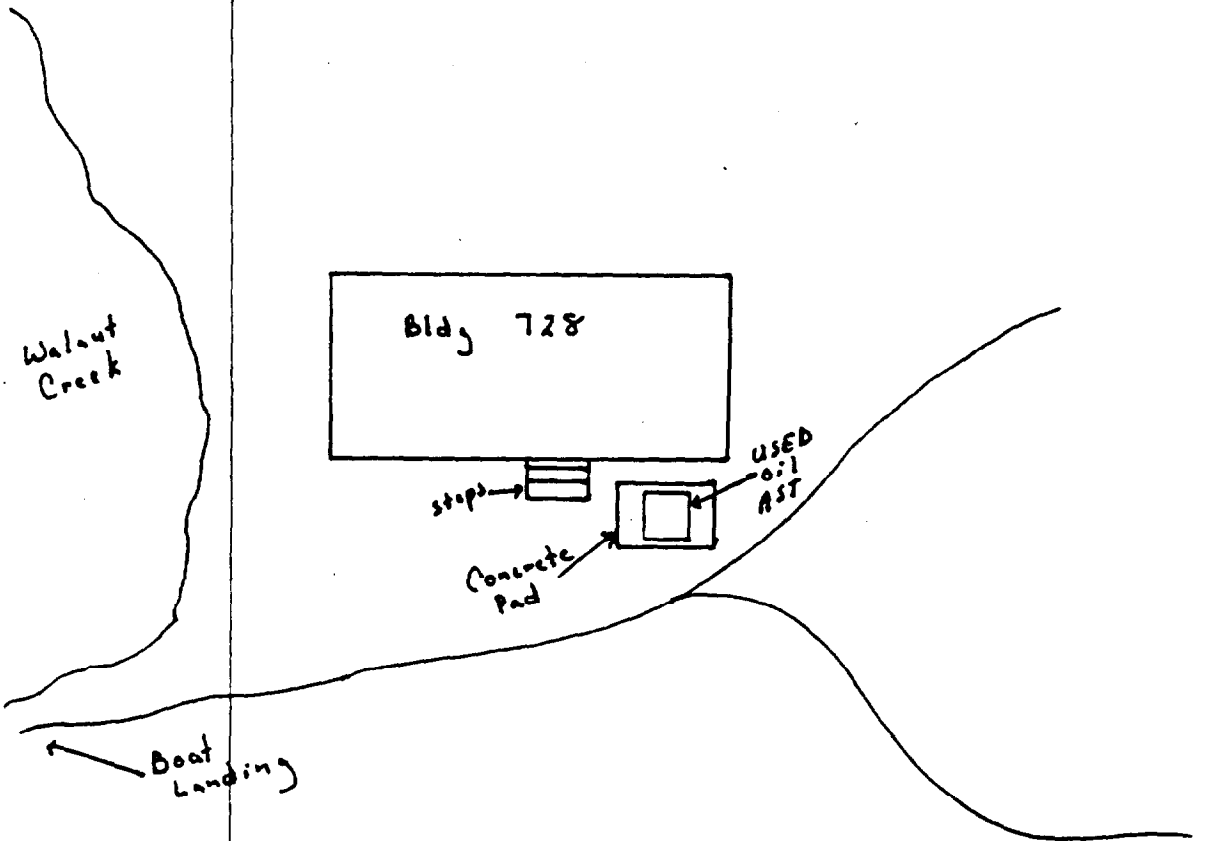

Note: AST consisted of secondary containers.

A 65
12-9-93
1430

2d FSSG Motor Transport Maintenance

1601 - Used Oil AST

Photo 4, Roll 4

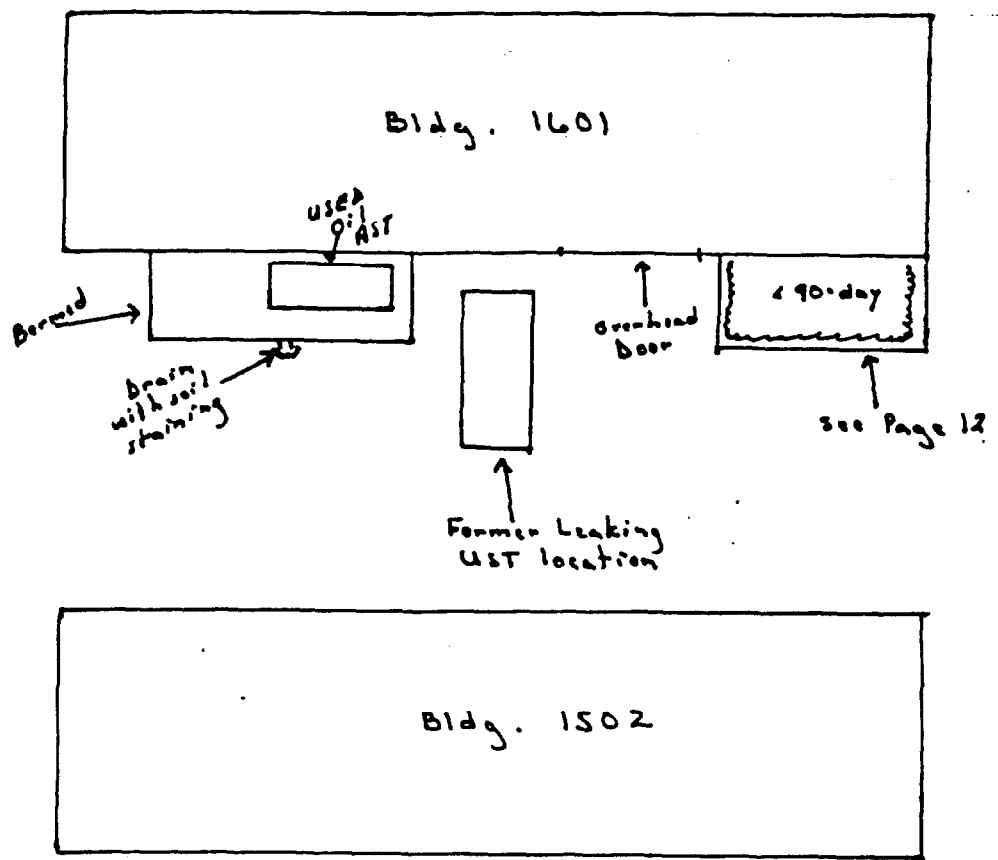

A66

12-9-93
1515

Unknown

1607 - O/W Separator

Photo 5, Roll 4

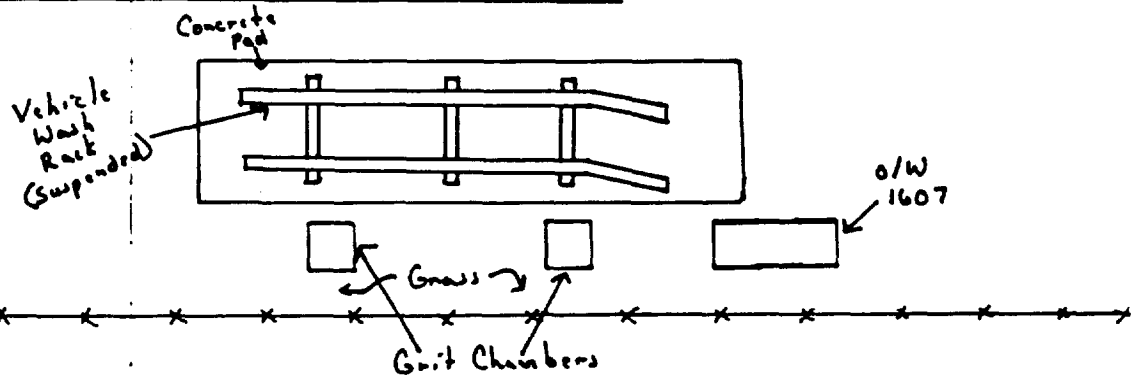
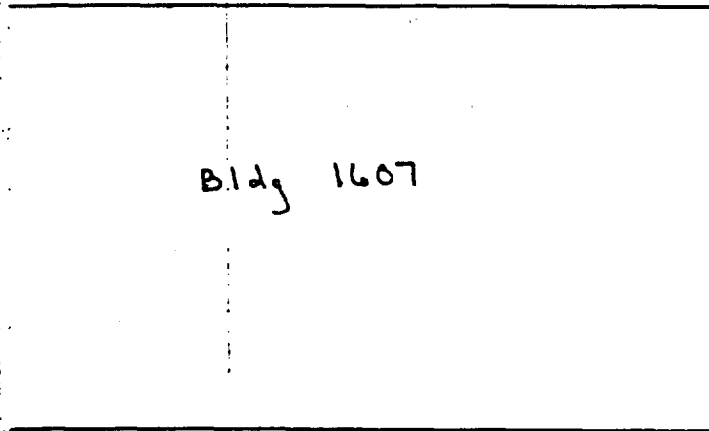

A 67
12-9-93
1400

Base Maintenance

1700 - Coal Settling Pond Photo 6, Roll 4

1700 - Spill Containment Basin Photo 7, Roll 4

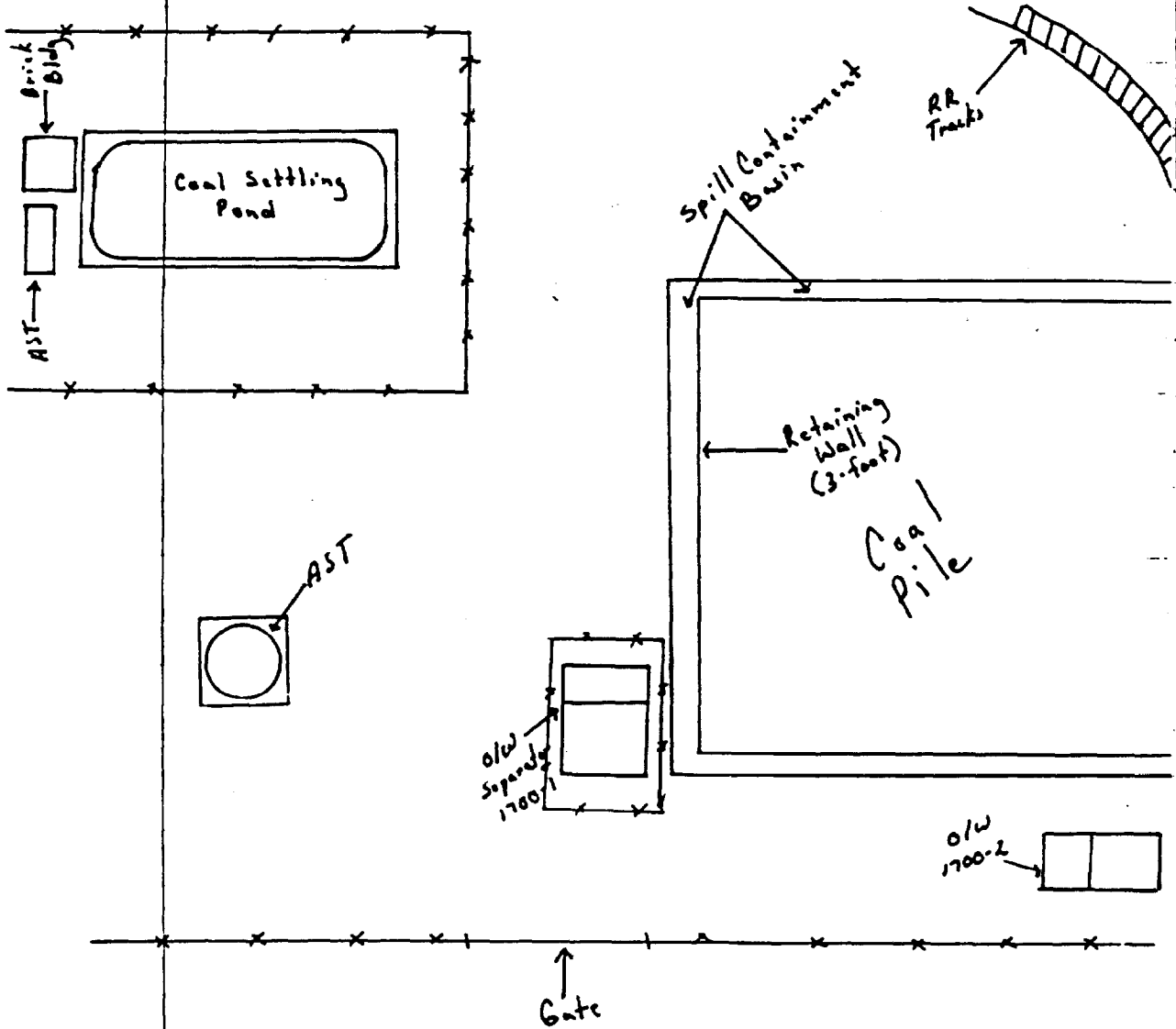

A69

12-10-93
0900

Unknown

FC-19 - Vehicle Wash Rack

Photo 8, Roll

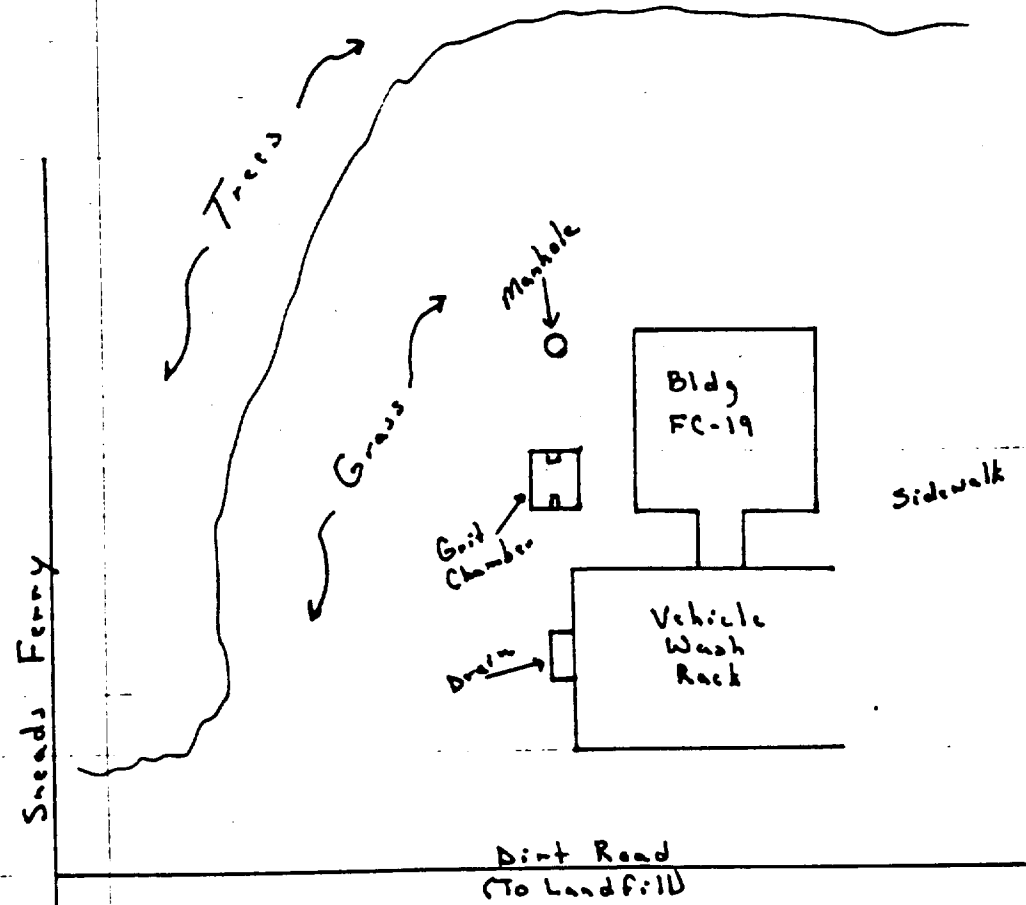

469
12-10-93
1000

6th Marines Regiment

51836 - 490 H.W. Unit

Photo 9, Roll 4

1829-1 - O/W Separator

Photo 10, Roll 4

1829-2 - O/W Separator

Photo 11, Roll 4

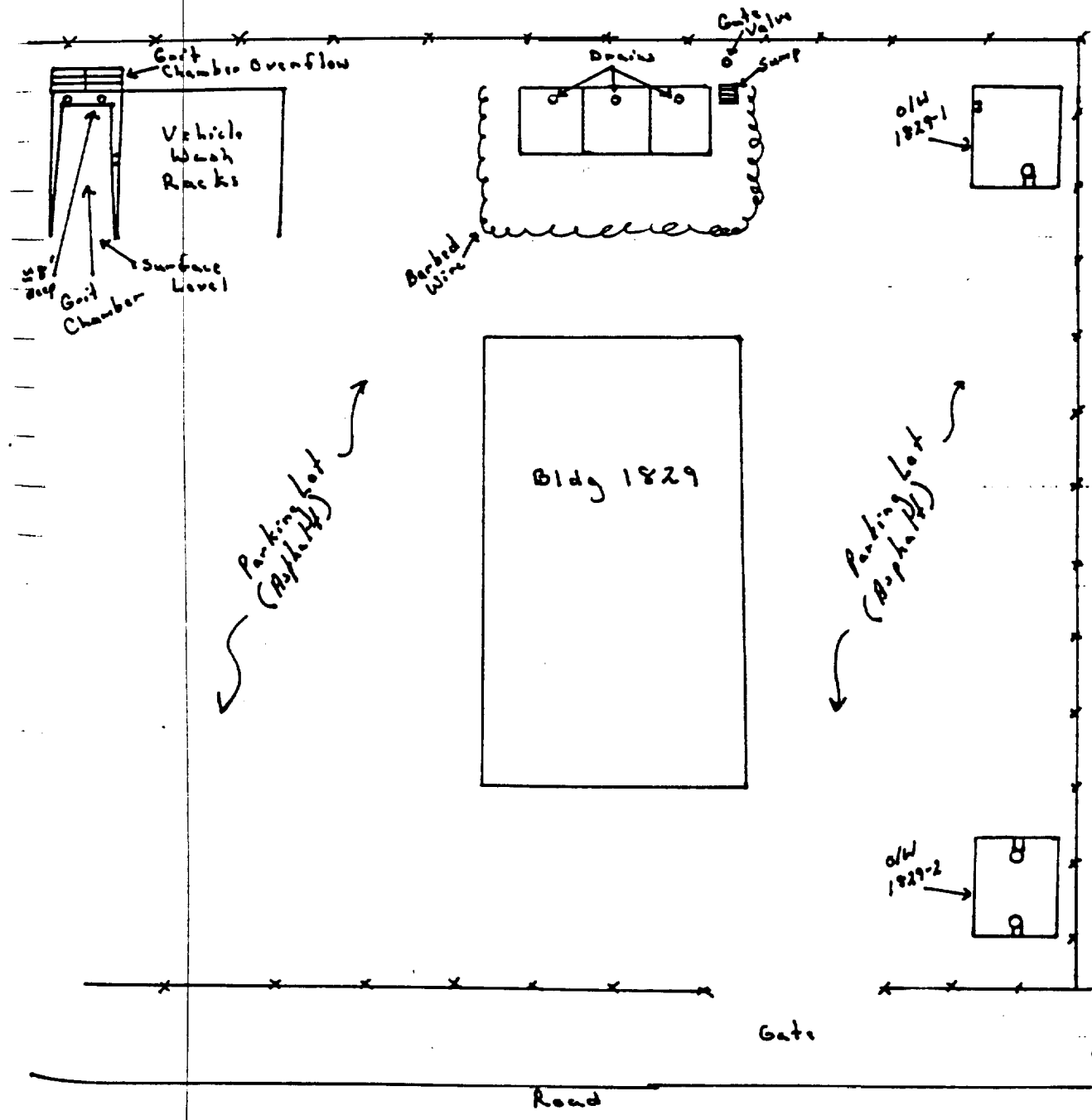

A70

12-10-93
1100

Unknown

P-804-1 - O/W Separator

Photo 12, Roll 4

P-804-2 - O/W Separator

Photo 13, Roll 1

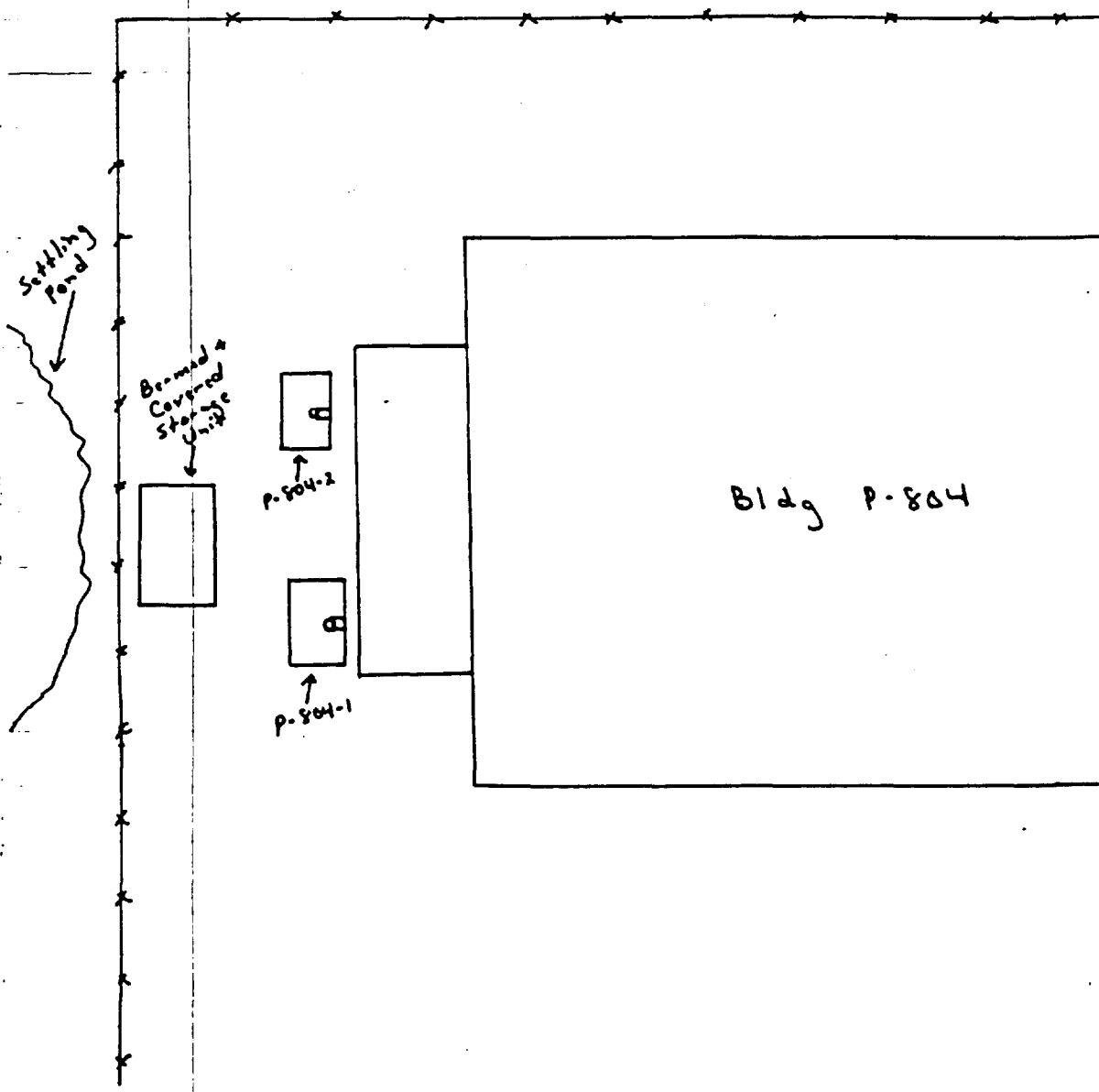

A71
12-10-93
1130

2d FSSG Maintenance Battalion
FC-285 - Oil Separator
SFC 284 - 490 H.W. Unit

Photo 14, Roll 4
Photo 15, Roll 4

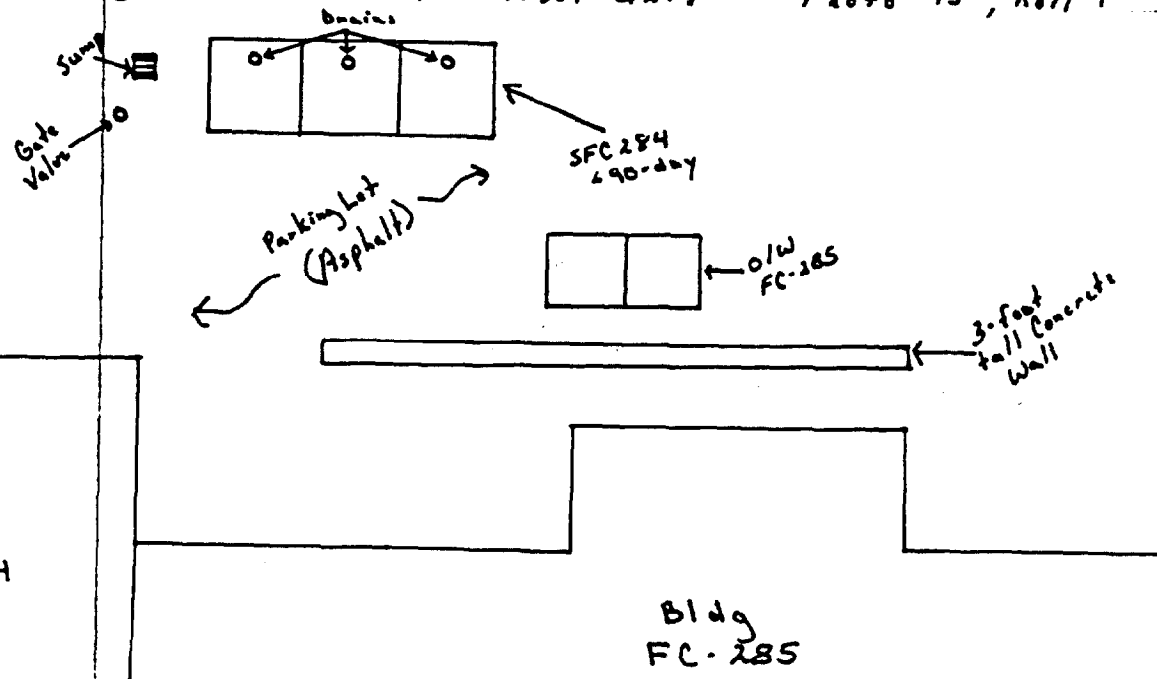

A72

11-22-93
1810

Base Maintenance

near
of AS4151 - O/W Separator

Photo 23
33, Roll.

White Street

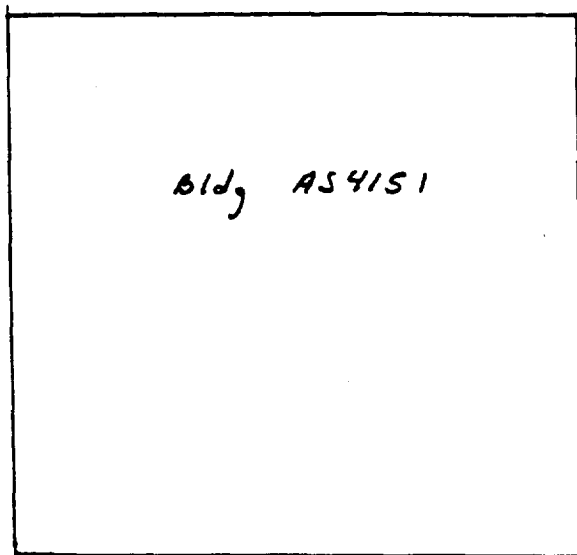

O/W Separator/
Spill Containment
Basin AS4151

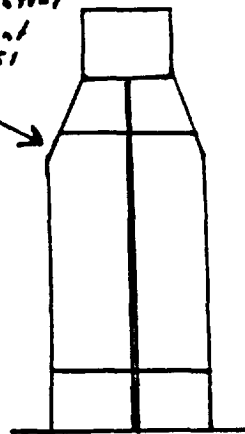

B1

2nd TANK OIL/H₂O Separator
S1854-0/w-1

11-15-93
0800-0900
Photo 2 & 3 Roll 5
Blum
Cm
LB

Bldg. 1854
6 steps
2 steps
10 steps

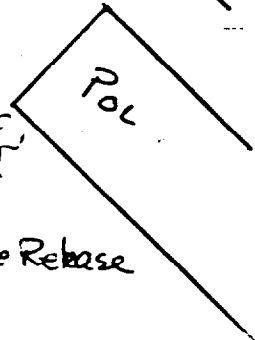
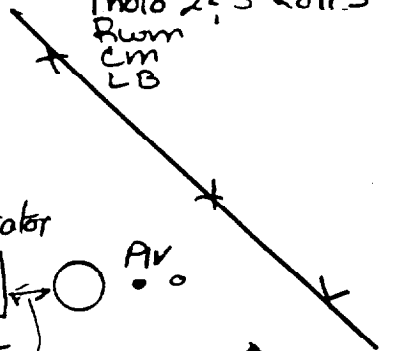
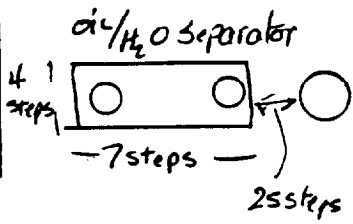
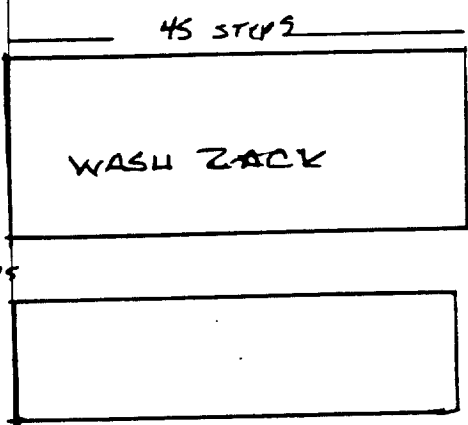

6" Hose Bibs

Photo 2 →

2nd TANK BN
S1854-0/w-2

Roll 5 Photo 3

Bldg. 1854

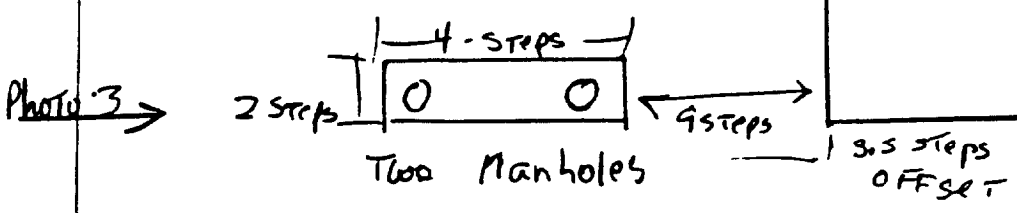
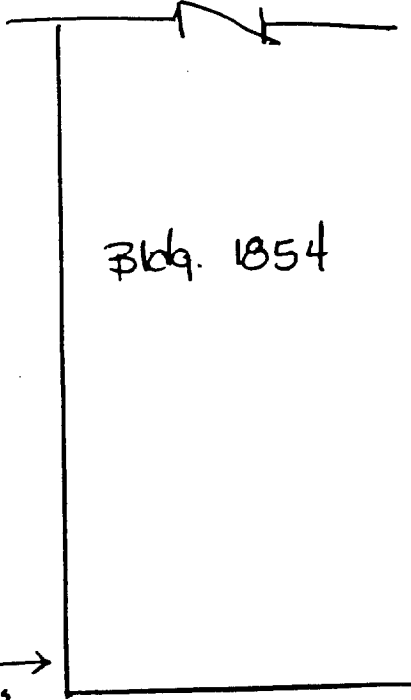
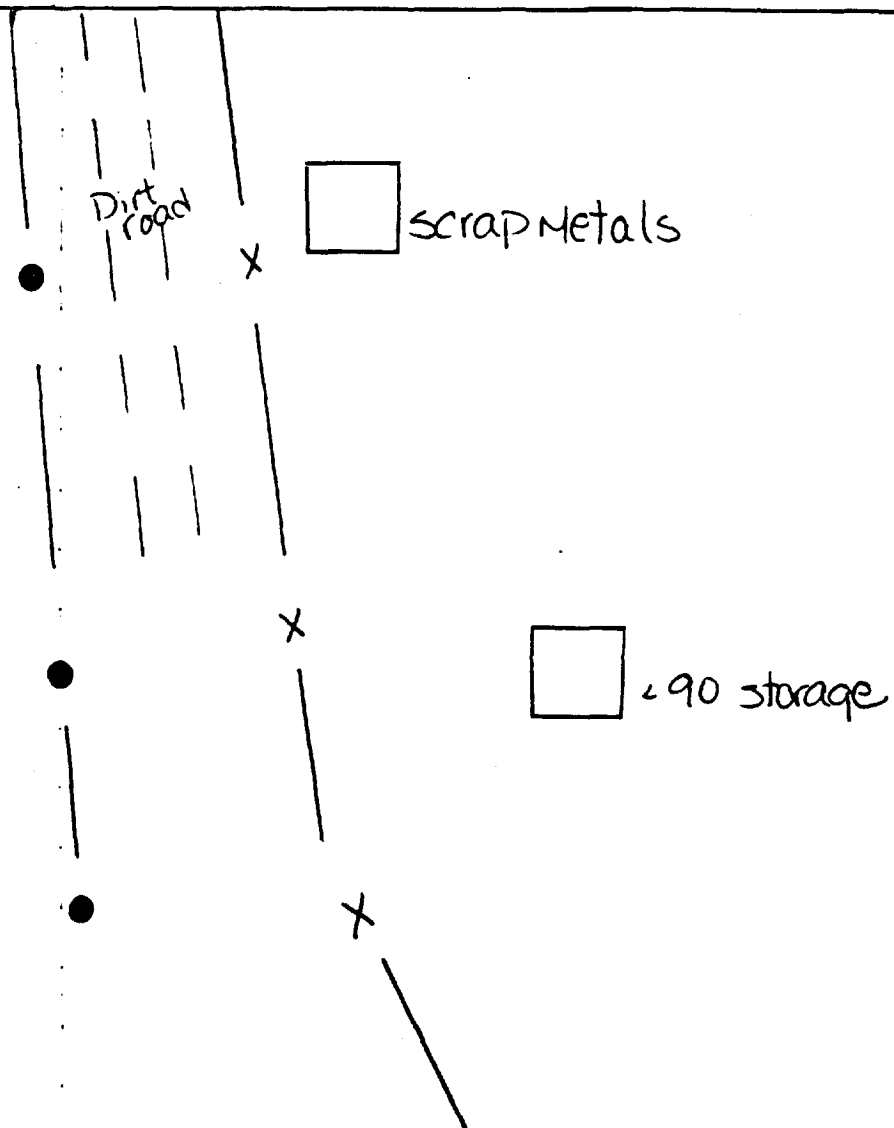
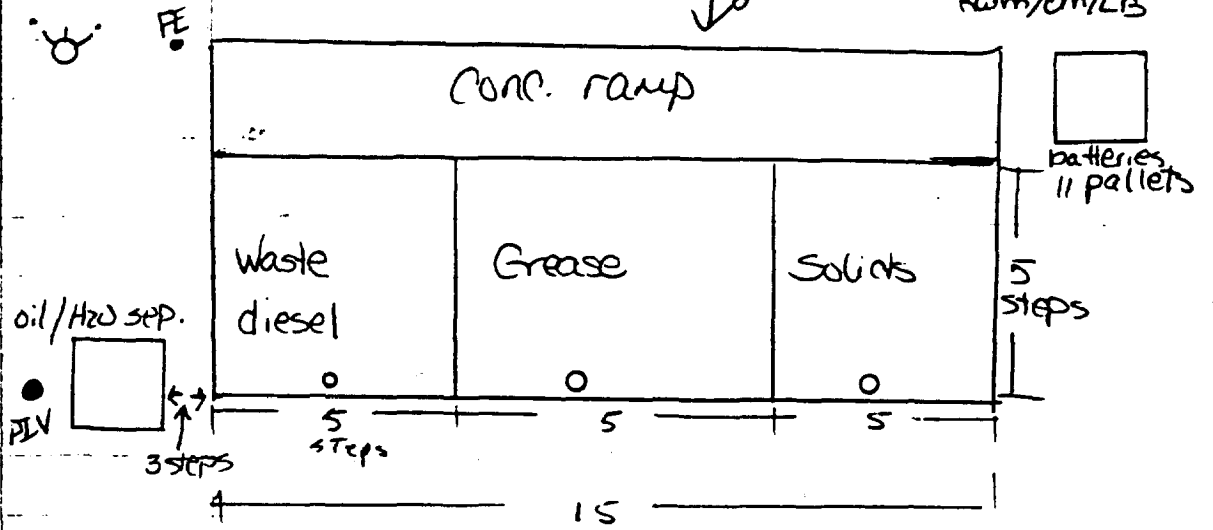

Photo 3 →

B-2 51854.-HWA
2nd tank (cont)

11-15-93
0800-0900
Photo 1 Roll 5
Rwm/cm/LB



Map #4061887

Tank / Auto Maint Fan

S1854-UST-1 & S1854-UST-2
2nd tank (Cont)

11-15-93
0800-0900
No photo
PJM/CM/LB

☐ ← less than 90 day

☐ Wash Rack

☐
2-6,000 gal
UST Fuel

☐
2,000 gal
waste oil
UST-2

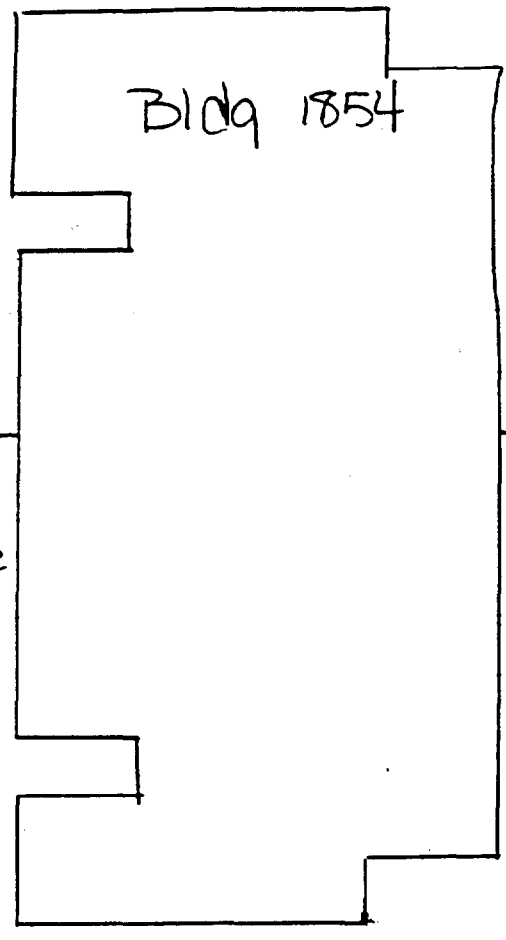

☐
60,000
Fuel UST

☐
1,000 gal
waste oil
UST-1

☐
Wash
Rack

☐
oil/H2O sep.

B4

1205-HWA & 1205-AST

H&S Company - I MEF HQSVC Co.

1205 & 1206 HWA/AST

11-15-93

Photo 4 Roll 5

Rwm, LB

NO CATCH BASINS LOCATED

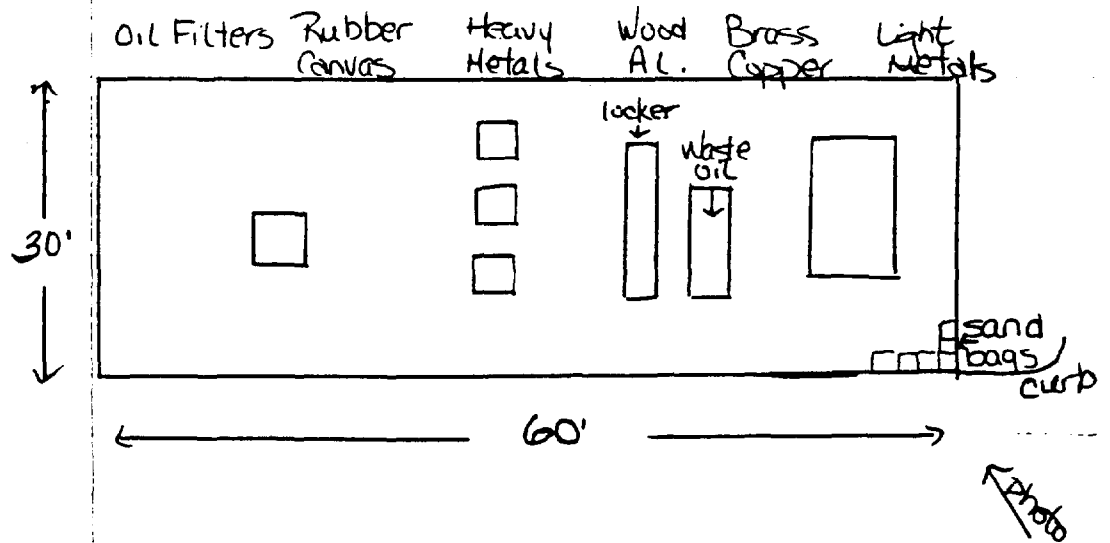

Bldg 1205 & 1206

Note: CPL Emory & CWO Sprague
use to be at 1309 & 1310 prior to SRIG
Plastics are sent to landfill

H36-HWA; H36-AST; H36-RACK BS
II MEF #QSVC Co.
Engr. Maintenance Section
Bldg. #36-AST

11-15-93
Photo 5 Rolls
Room

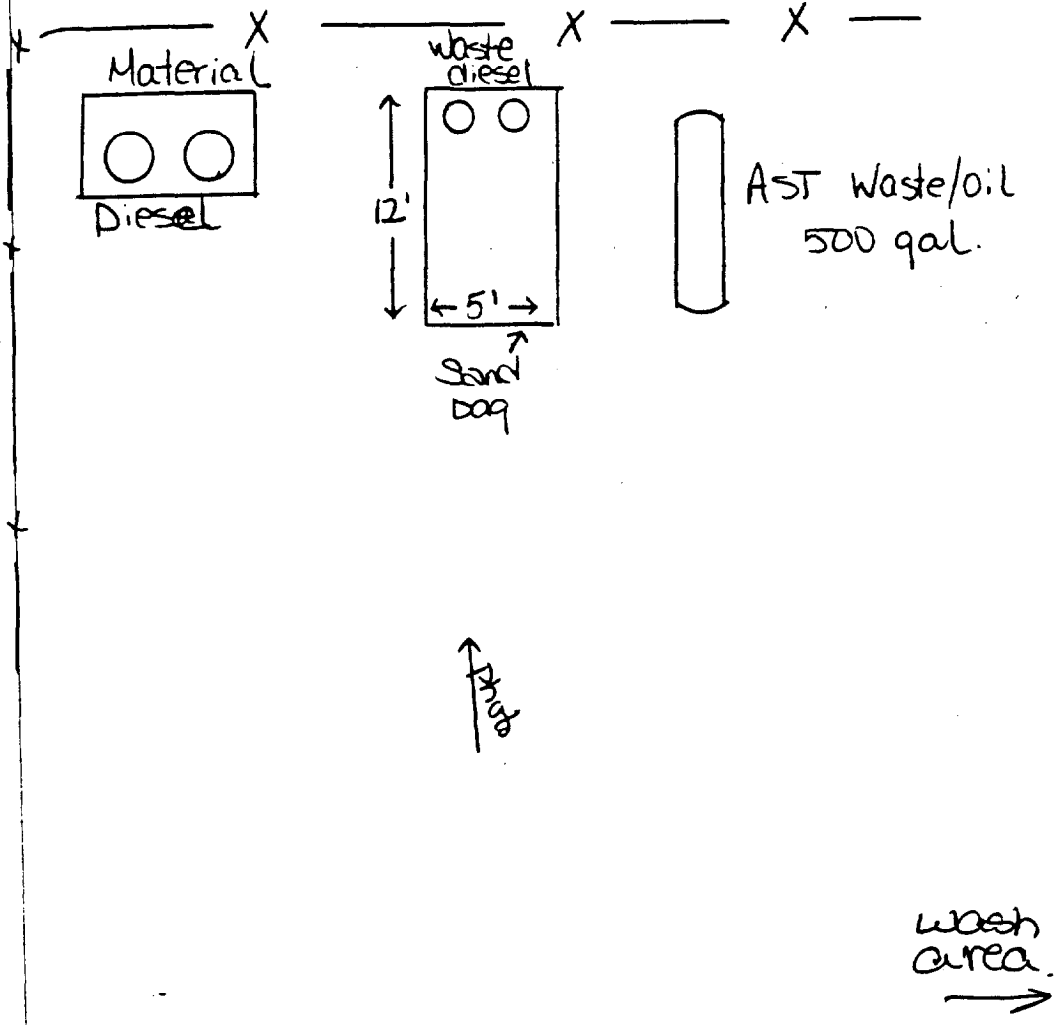

B-6

~~HHO-Room~~ BB51-O/W-1

Wash Rack BB51-O/W

11-16-93

Engineers School

Photo Le Roll 5

Rm

←
Bldg.
BB51

Photo →

DIET →
↓



Oil/Water
seperator

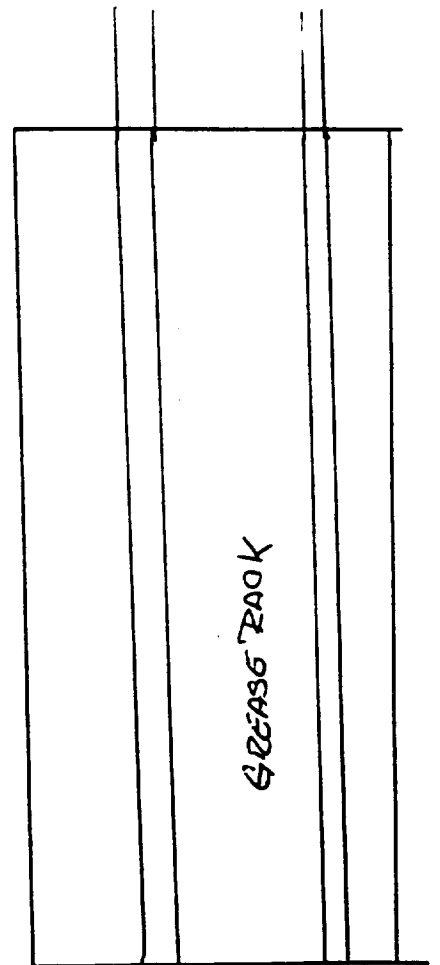

note: GUNNY SNOW

BB150-0/w
Collection Site - oil/H₂O Sep.
Engineers
Bldg. BB-150 - 0/w

B-7
11-16-93
Photo 7 Roll 5
Pwm

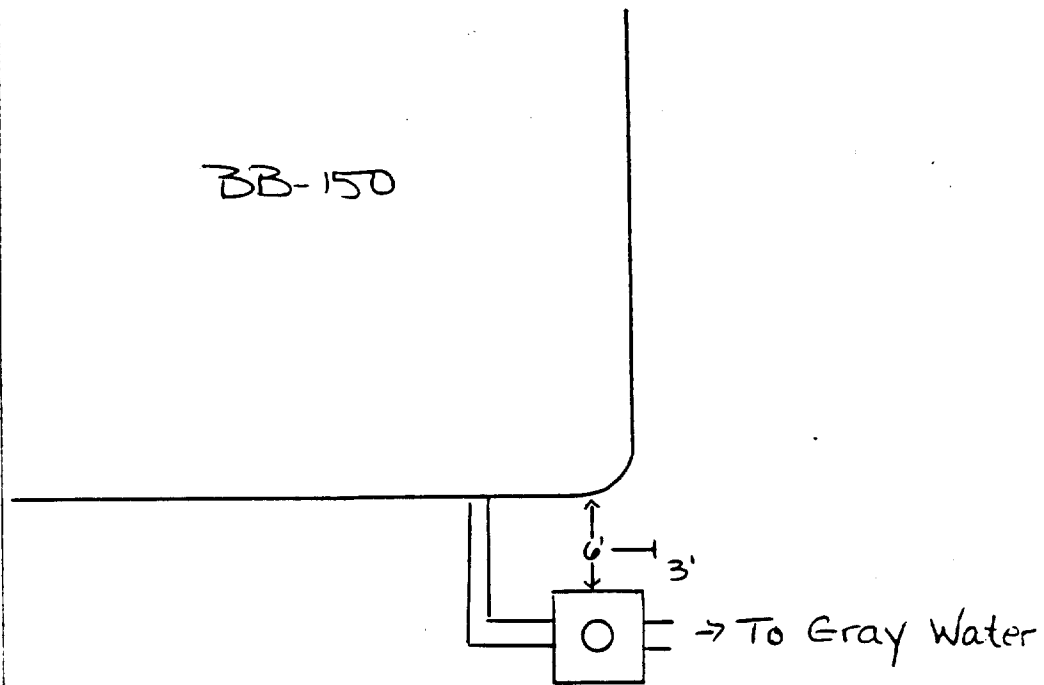

photo

Bldg. BB51

B. 8

BB 51-HWA-1
Battery Shop
Engineers School
Bldg. BB 51

11-16-93
Photo 8 Rolls
Room

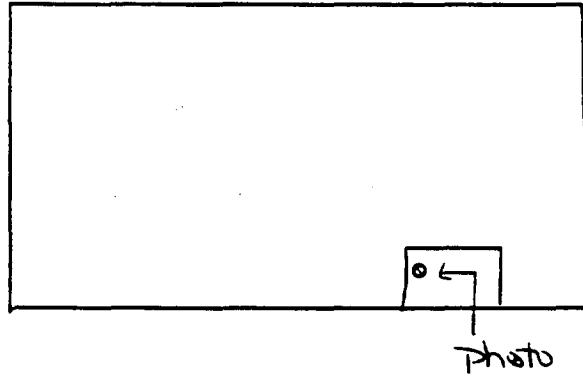

BB51-AST
Waste Oil
Engineers School
BB-51

B-9
11-16-93
Photo 9 Roll 5
Rwm

BB-51

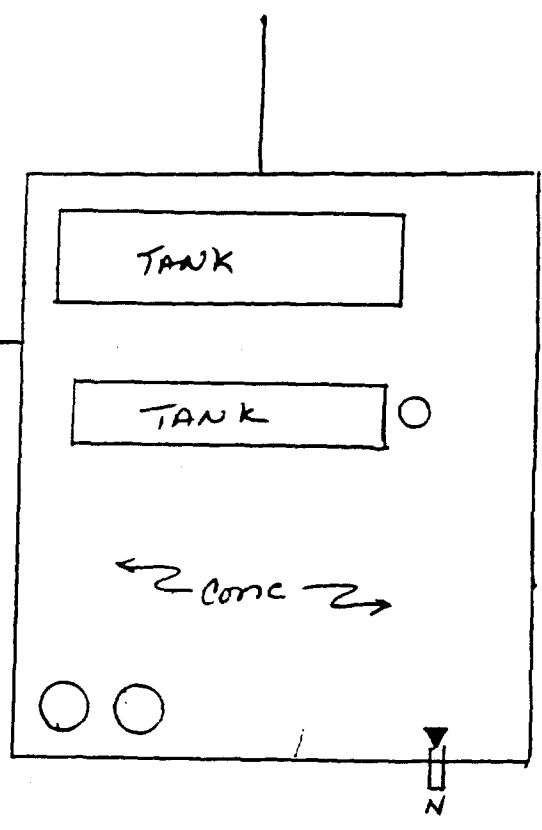

Photo

B-70

BB52-0/w-2

BB-52

Engineering School

11-16-93
Photo 10 Roll 5
Room

Photo

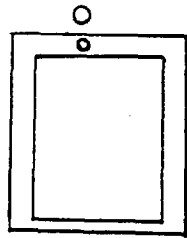

X — X

SBB135-HWA
SBB 135
Engineers School
290 DAY

B-11
11-16-93
Photo 11 Roll 5
Bwm

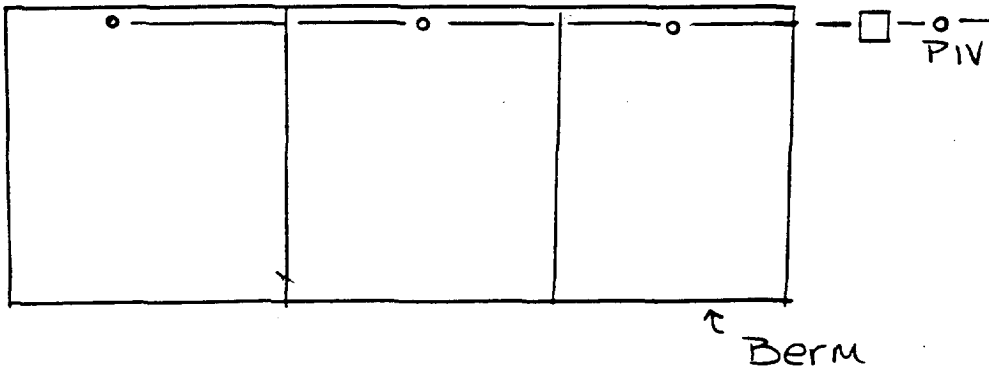

Photo ↗

B-12

SBB169-0/w SBB169-AST

Wash Rack

SBB 169

Engineers School

11-16-93

Photos 12:13

Roll 5

Rwm

unknown date

290 DAY

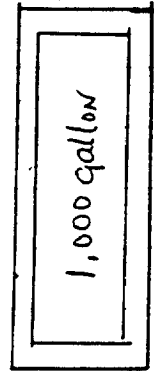
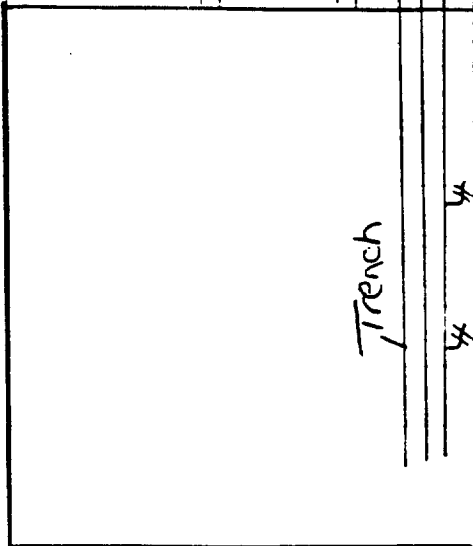

SBB241-0/w
Oil/H₂O Sep.
Engineers School

B-13

11-16-93
Photo 14 Cell 5
Rwm

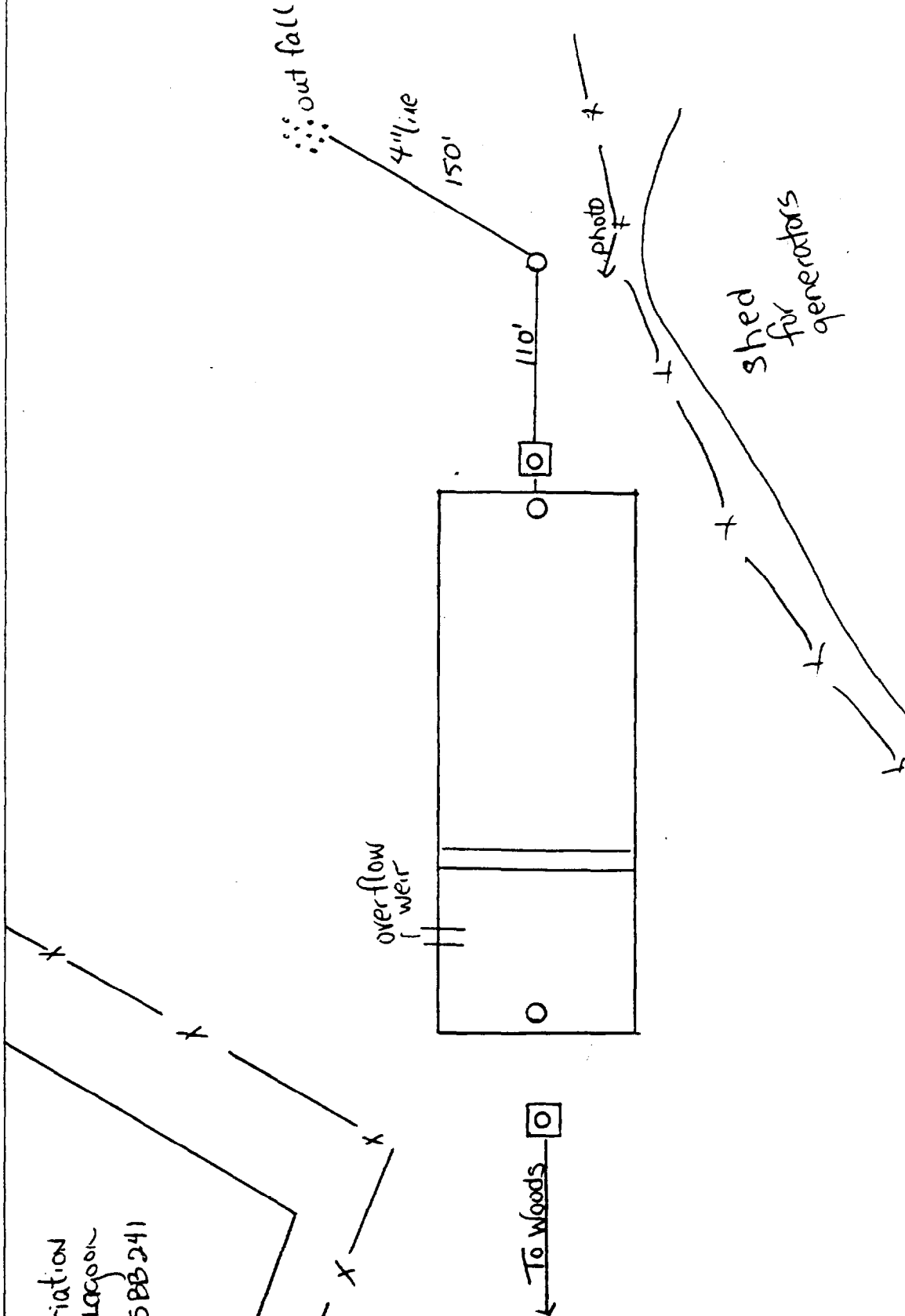

B-14

BB293-0/w

BB-293

Engineers School

11-16-93
PHOTO 15 ROLLS

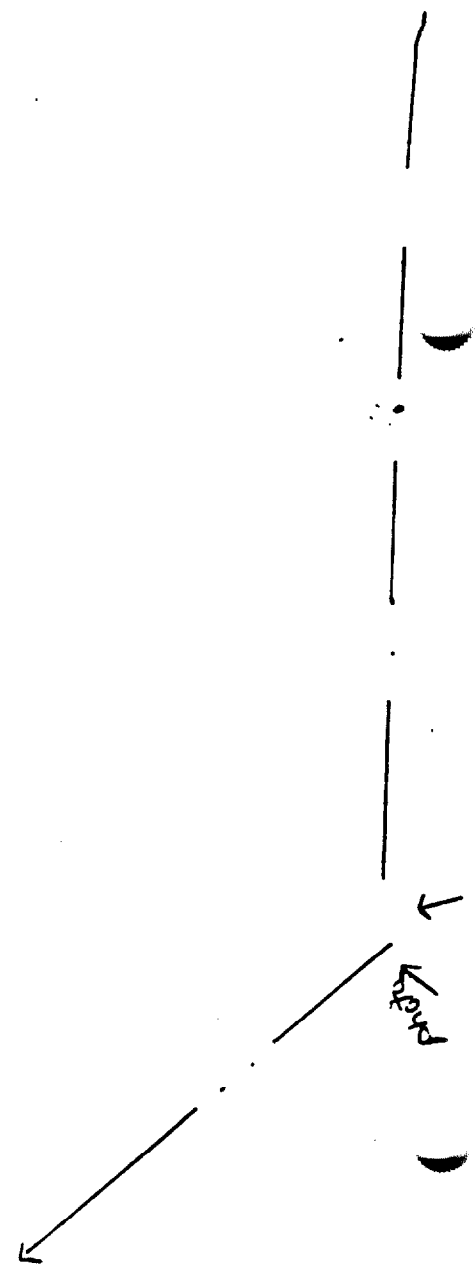
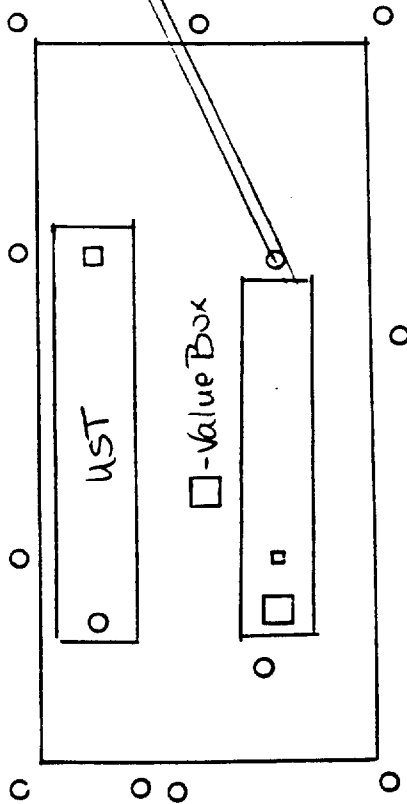
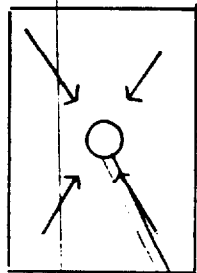
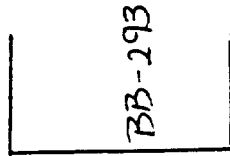

HP100-0/w HP100-UST

B- 15.

8th Marine

11-10-93

H-100 Motor T

Photo 16 Roll 5

Rwm

Photo 19 Roll 5

Inside Bldg H-100

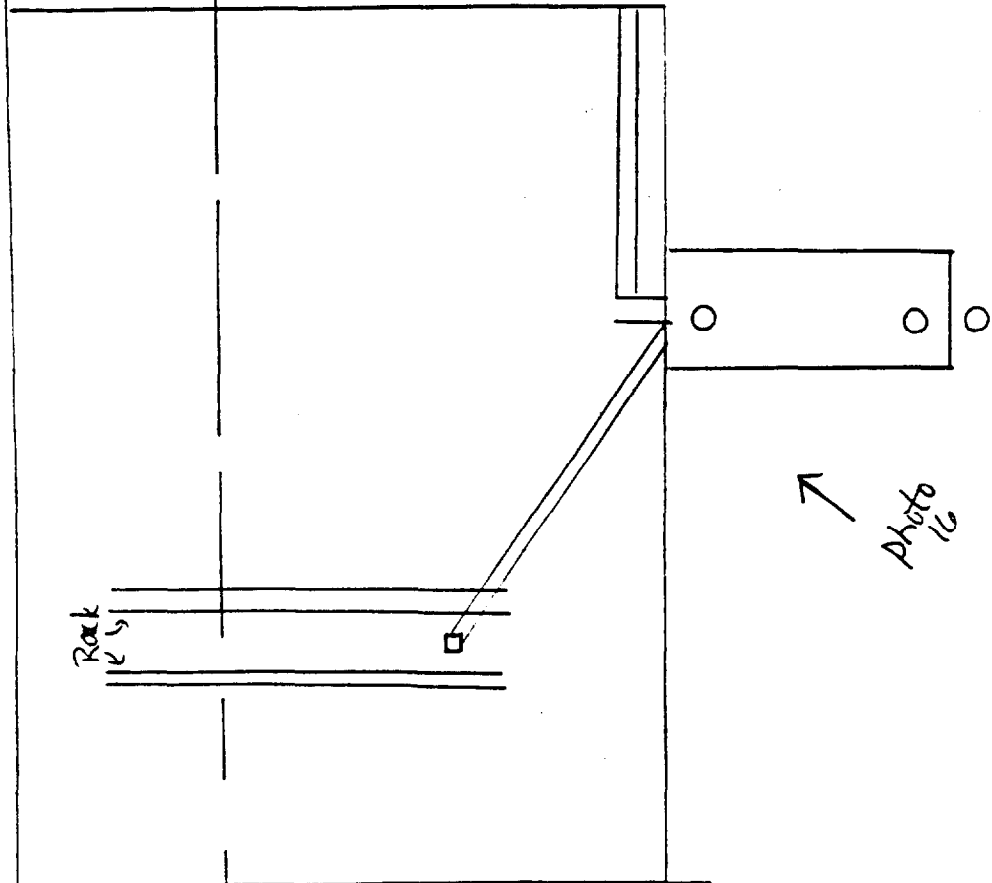

Photo 16

Asphalt ~

550 gallon US
Waste Oil

Fuel Dispensers

Photo 19

B-16

HP100-HWA
290 DAY
8th Marine

11-16-93
Photo 17:18
Roll 5
Rwm

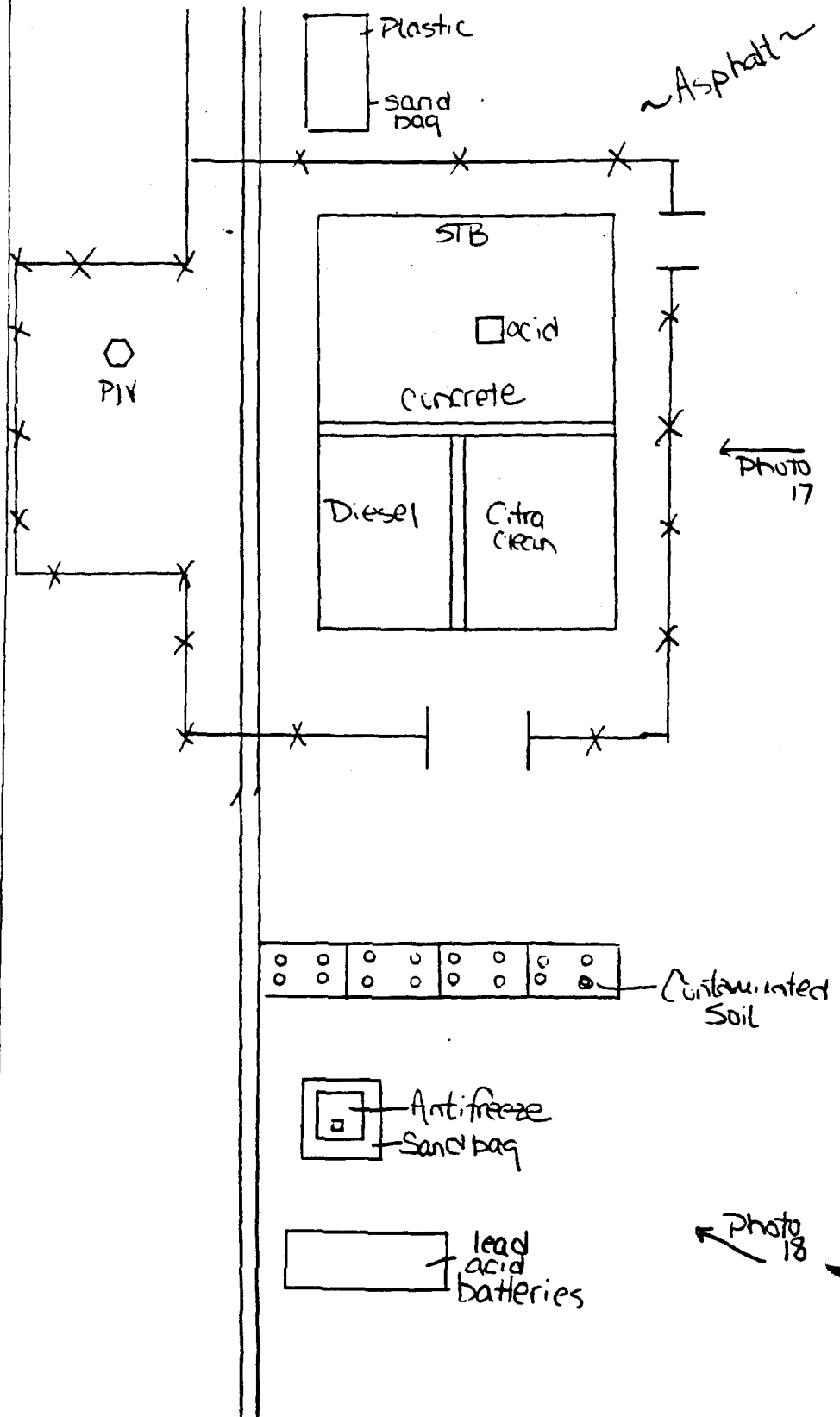

HP104-HWA
H-P - 104
8th Marine
Com. Center

B-17
11-16-93
Photo 20 Roll 5
Rwm

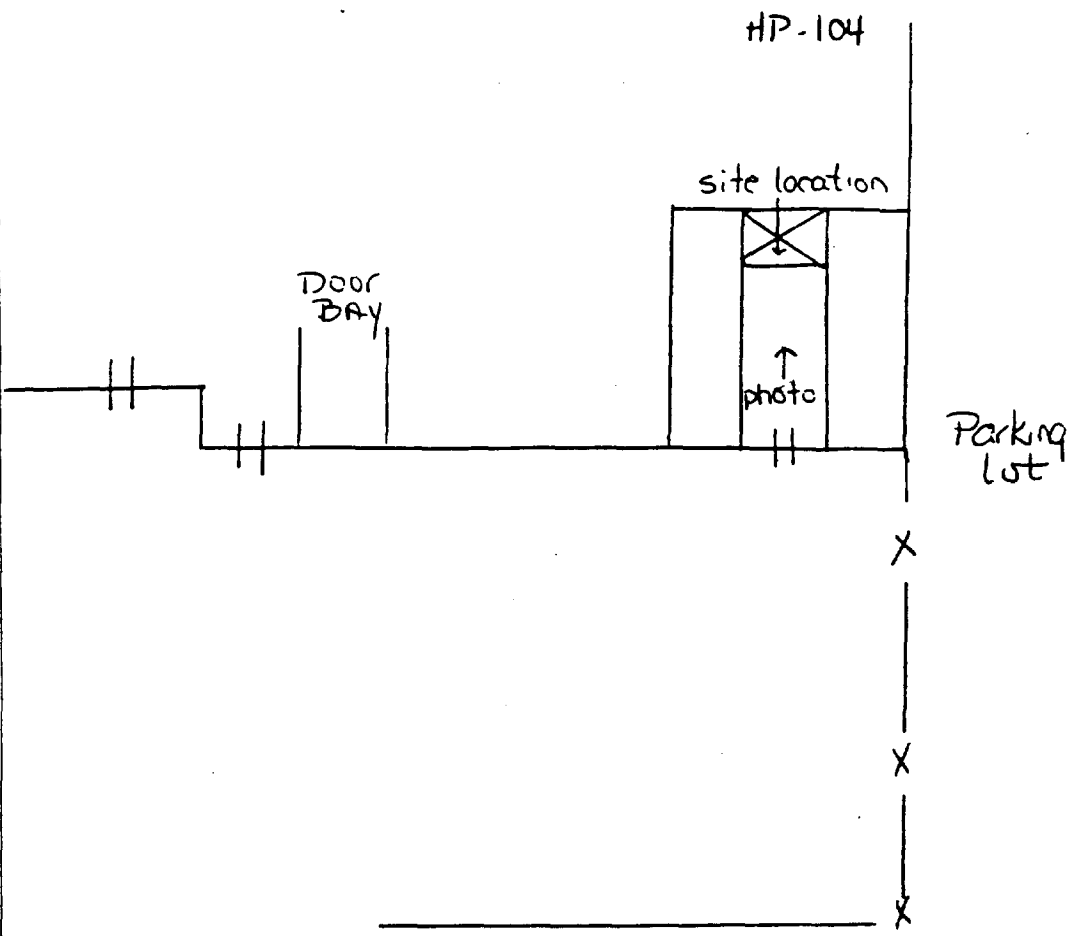

B-18

1450-HWA
2nd Marine Artillery
5/10 th

11-16-93
Photo 21. Roll 15
Bwm

Bldg 1450

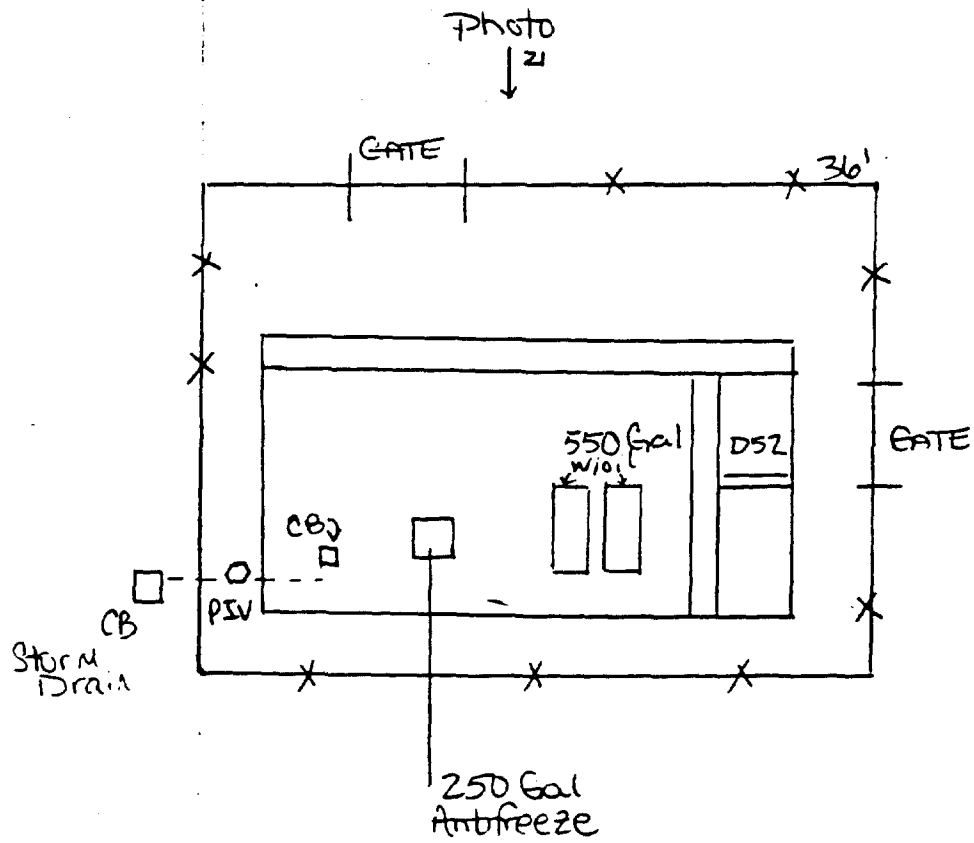

1450-0/w-1
5/10th Artillery Maint.

B-19
11-16-93
Photo 22 Roll 15
Rwm

Photo
o/w →

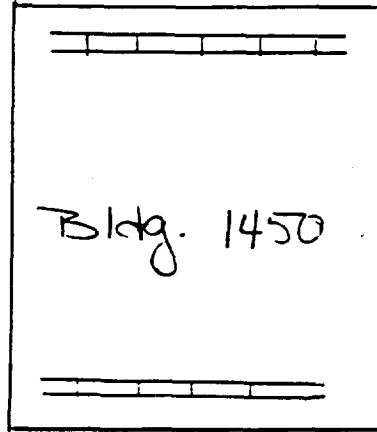
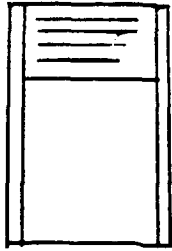

B 20

1450-0/w-2

5/107th Artillery Maint.

Wash Rack - oil/H₂O Sep.

11-16-93

Photo 23 Rolls

RM

Bldg. 1450

↓ photo

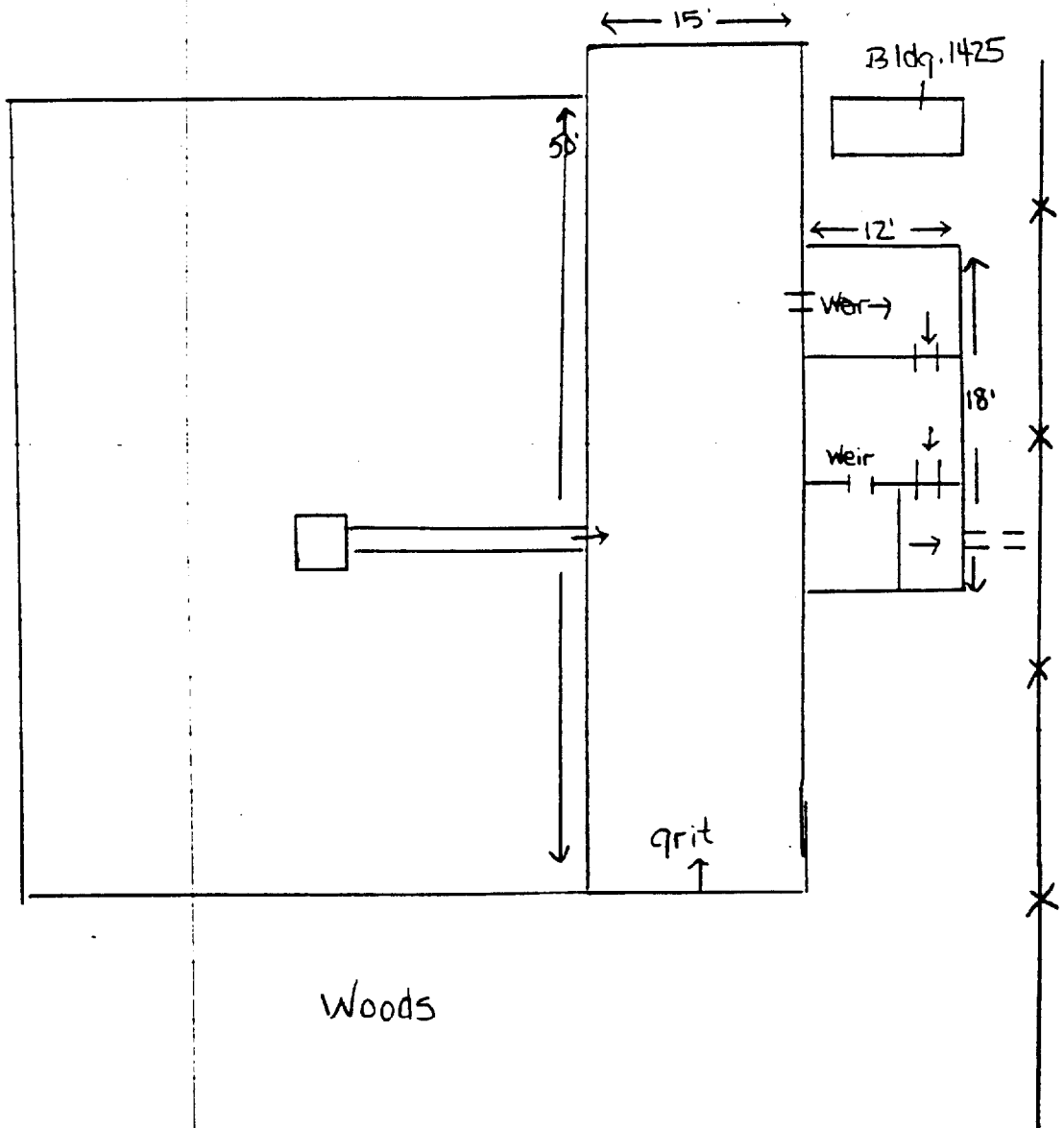

034-Ditch
5/10th
Stormwater Discharge Study
Outfall 034

11-16-93 ~~21~~ 21
Roll 5
Photo 24
Rwm

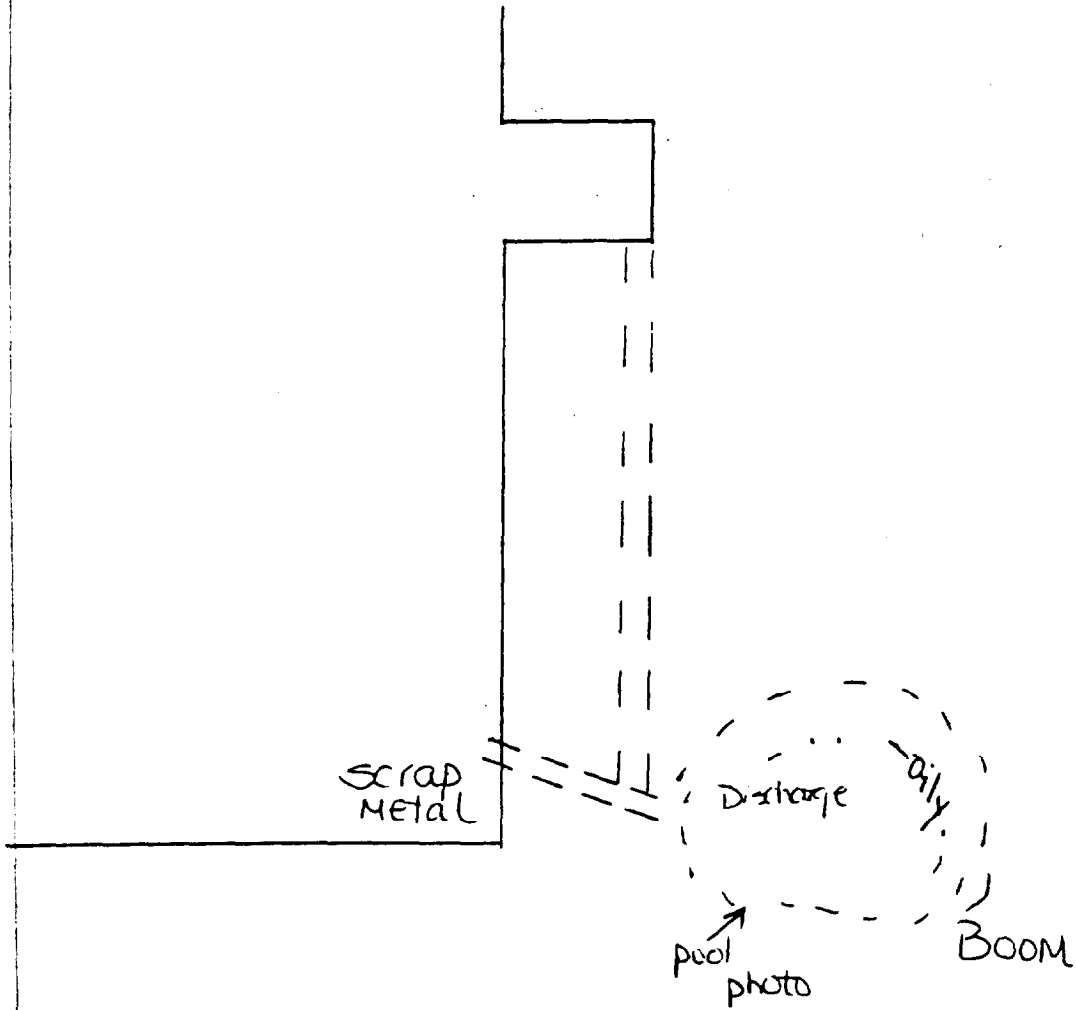

B-22

BB224-Pile
Boat house

11-16-93
Roll-5 Photo 25
Rwm

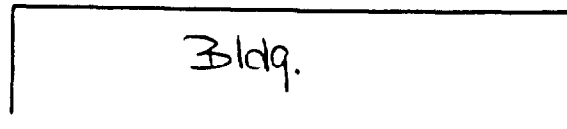
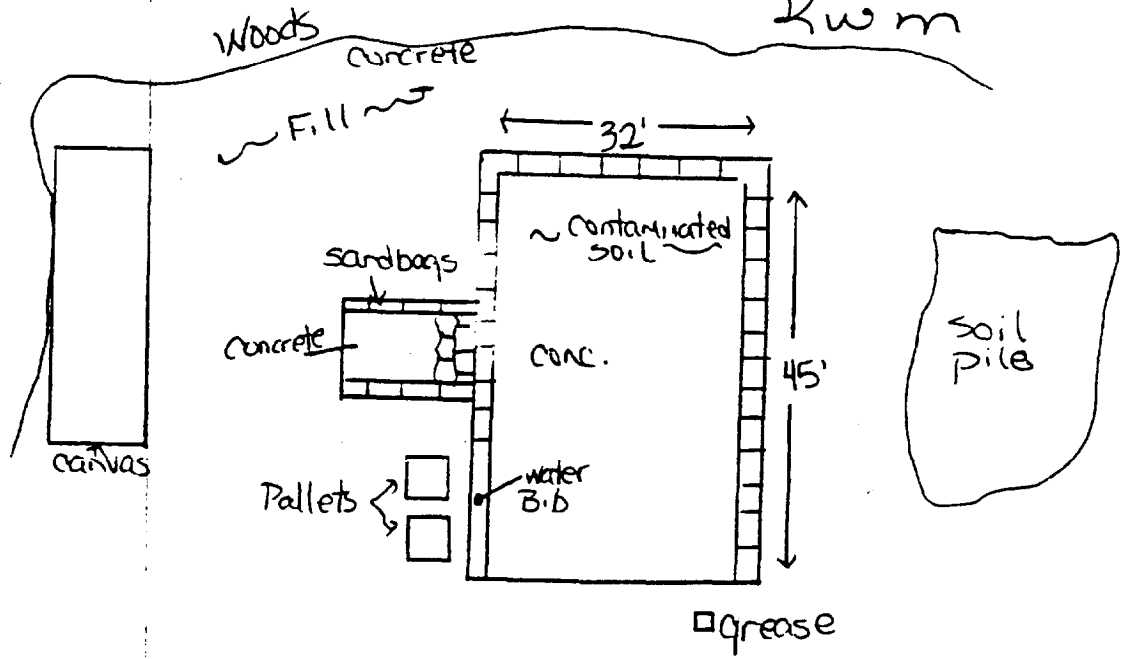

BB9-0/w BB9-Basin
Boathouse
Oil/H₂O Sep. Grit Chamber

B-23
11-16-93
Roll 5
Photo 26 &
Photo 27
Rwm

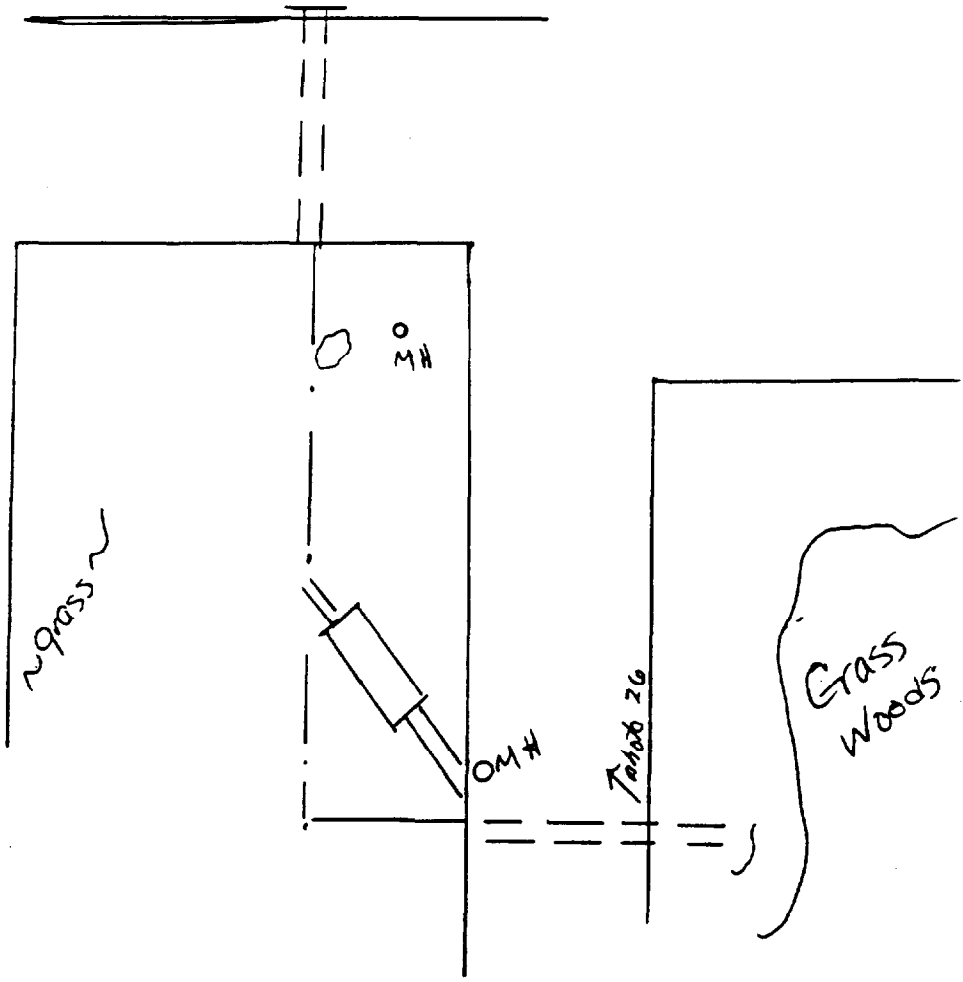
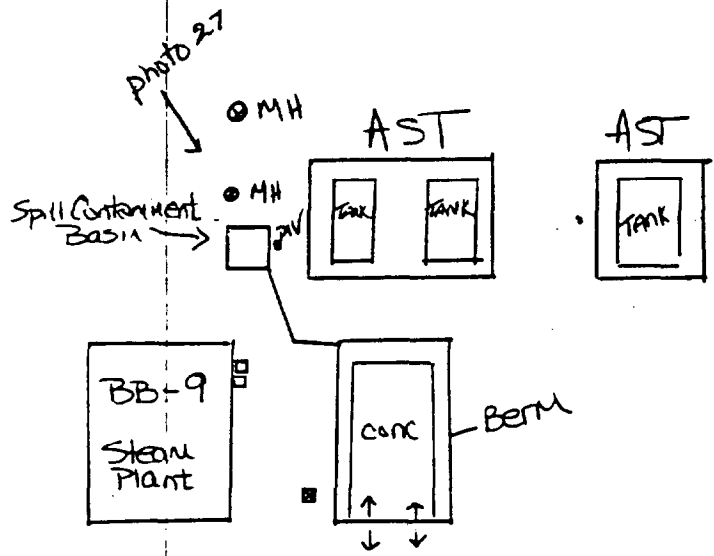

B-24

2611-Container

BOQ

Drive by

4-16-93

Roll 5

Photo 29

Rum

WATER

WOODS

unknown

gas can

release

sand cover

Tar looking substance

Rhodorsite
silicones

Bottom eaten out
material
released

photo

Asphalt
parking
lot

Bldg.
2611

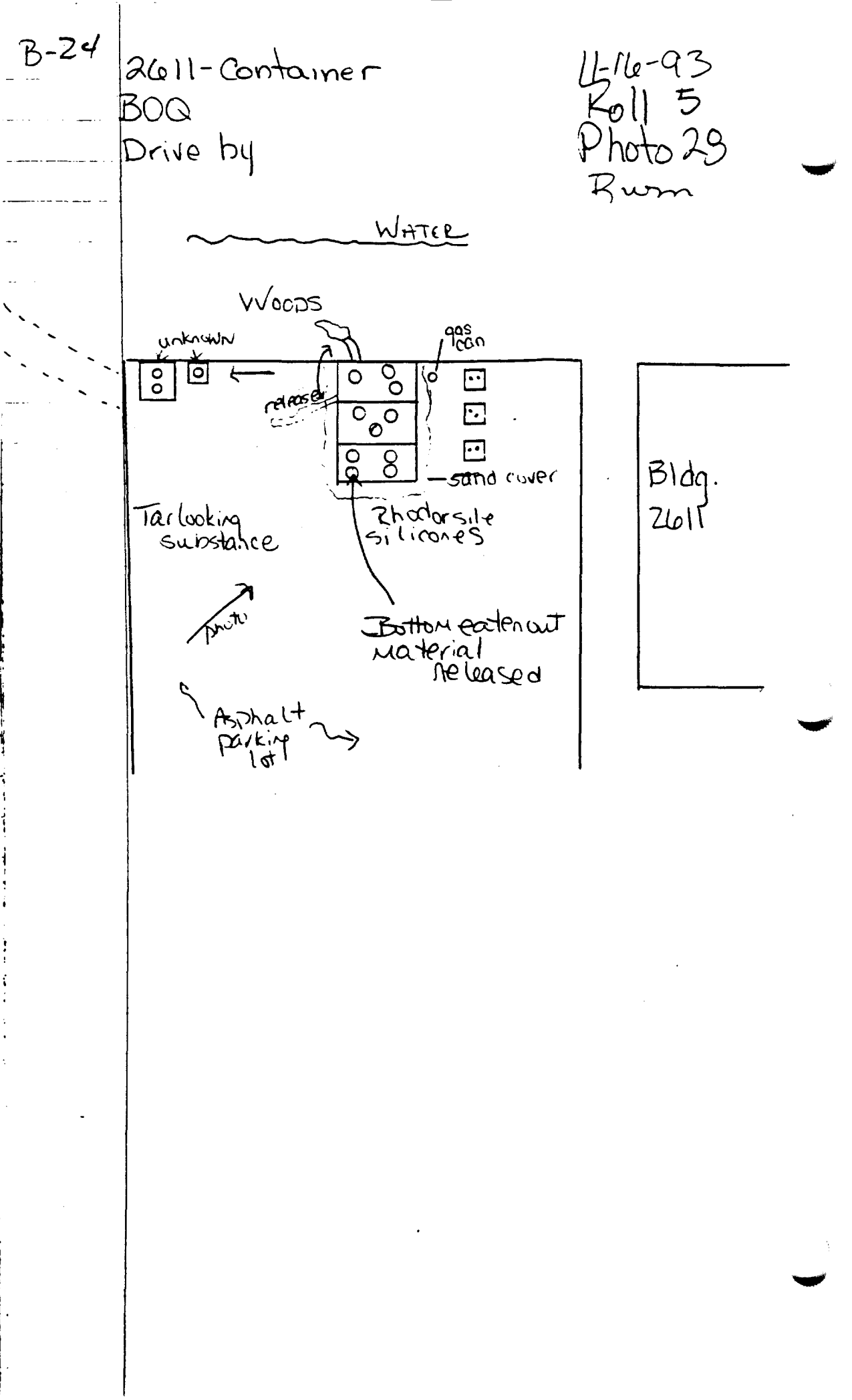

HP250-0/w
2nd Marine
Bldg. HP-250

B-25

11-17-93
Roll 5
Photo 29
Rwm

oil/H2O Sep.
Grate Top Rail on 2 sides

Bldg.-250

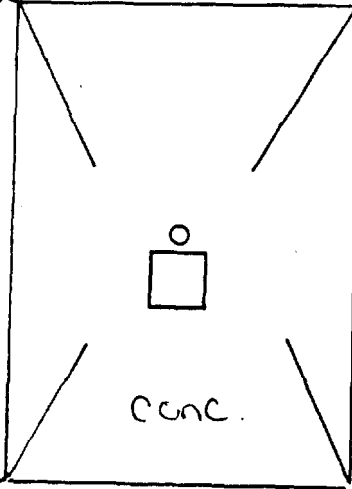
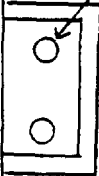

↑
photo

WASH
RACK

B-26

HP250-HWA HP250-AST
2nd Marine Motor T
Bldg. SHP-249
Bldg. 250

11-17-93
Roll 5
Photo 30
Rwm

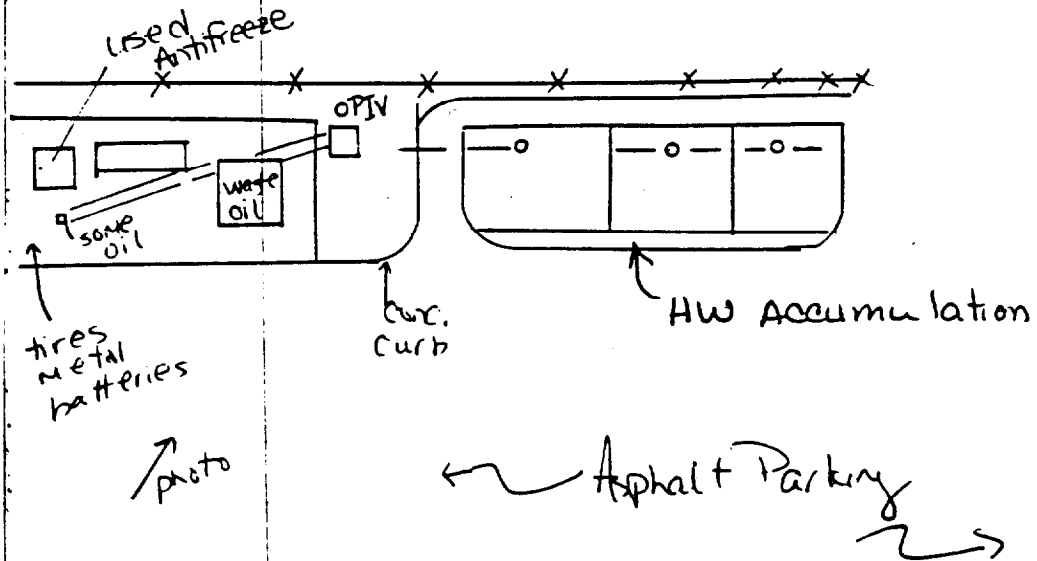

HP250-0/w
2nd Marine 32nd
Communication
Bldg. 250

11-17-93 B-27

Roll 5
Photo 31
Rwm

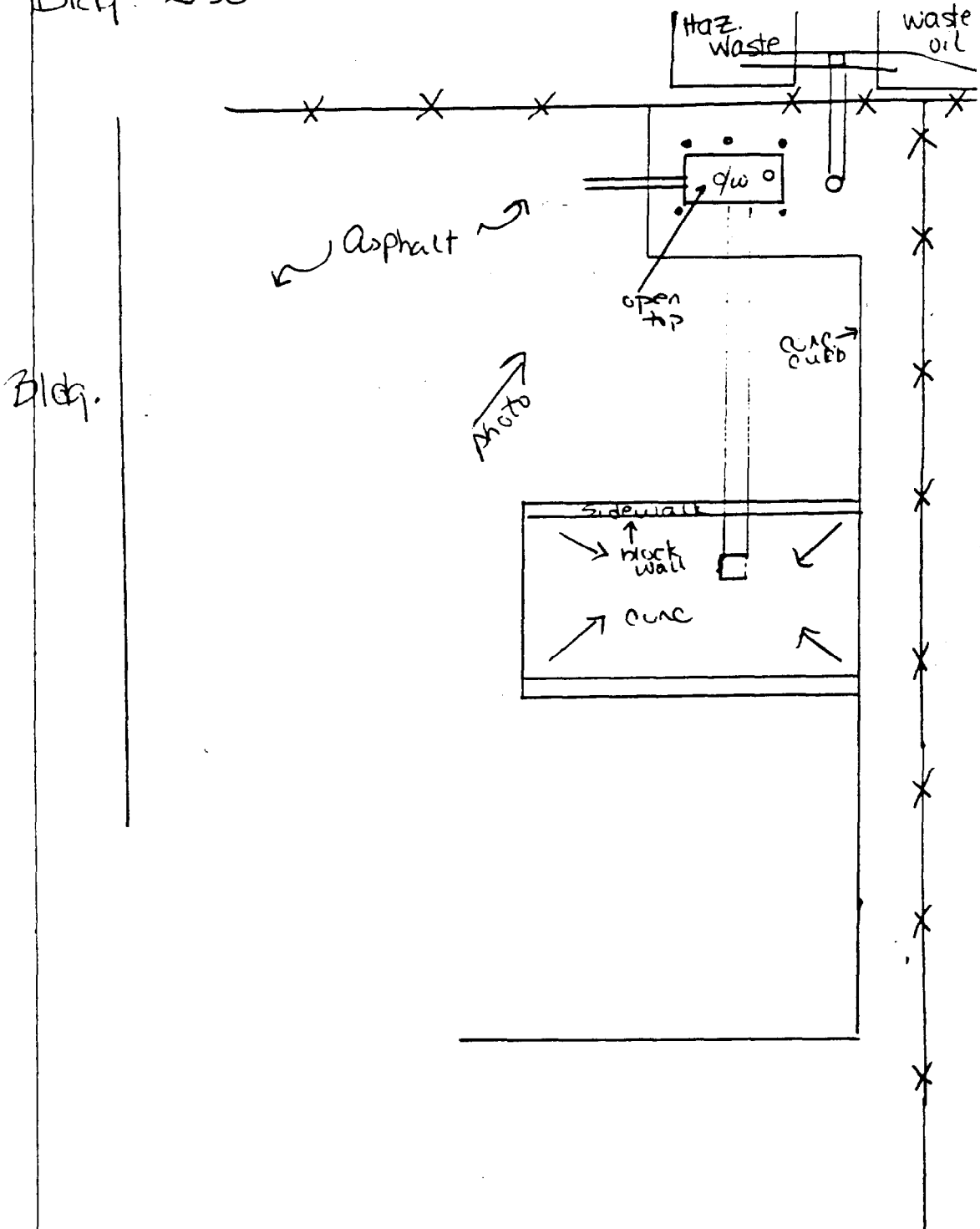

B-28

NH118-0/w
Naval Hospital Public Works

11-17-93
Roll 5
Photo 32
RWM

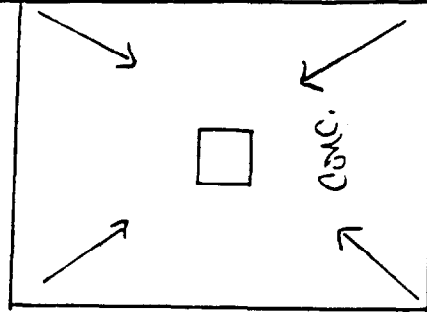
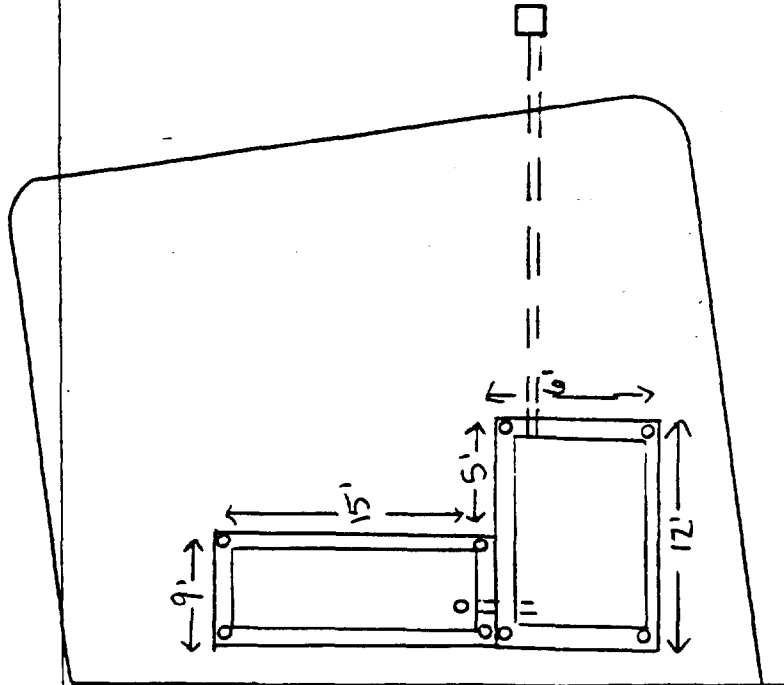

wash
pad
use soap

Photo

NH 118-HWA
Naval Hospital
PW

11-17-93 B-29
Roll 5
Photo 33
Room

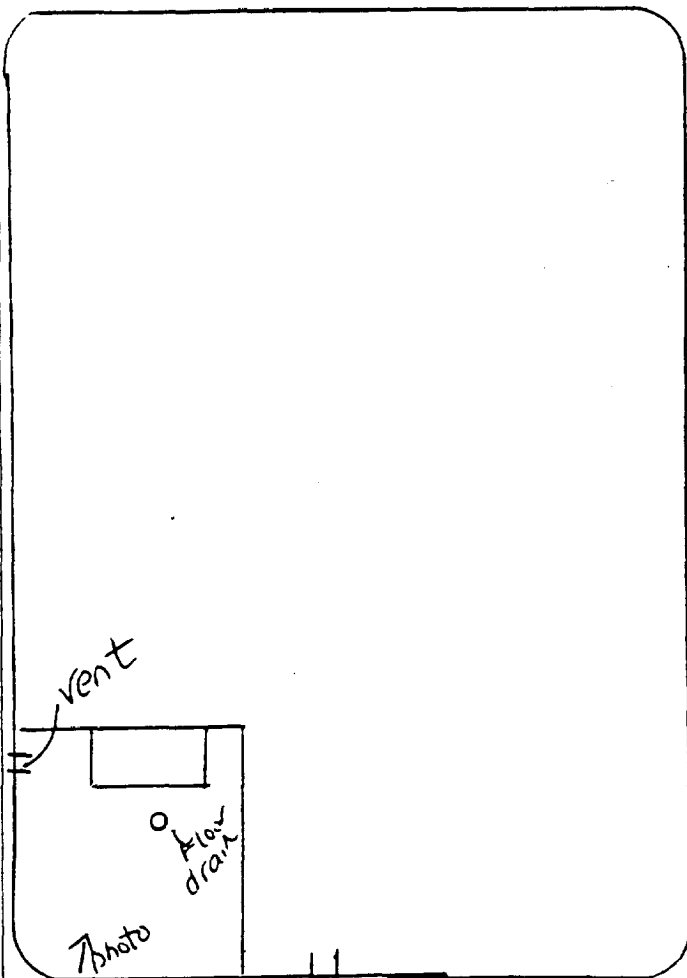

< 90 day

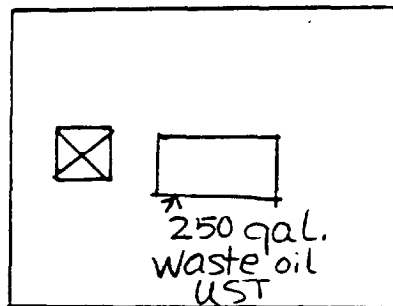

B-30

2615-01W

BOQ

11-17-93
Rolls-Photo 31
Dwm

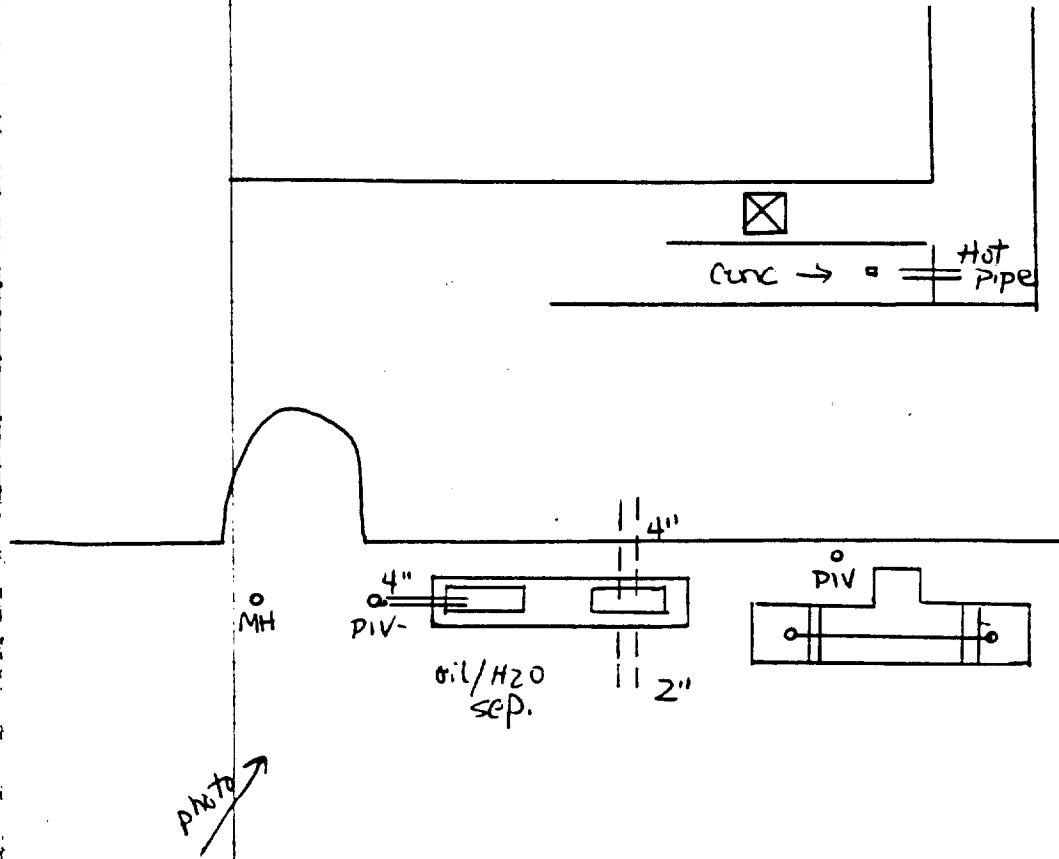

PT33-Pond - o/w PT33-Pile
Holding Ponds

B-31

11-17-93

Roll 5 Photos 35, 36
Rwm

Animal
Shelter

Electrical Lines

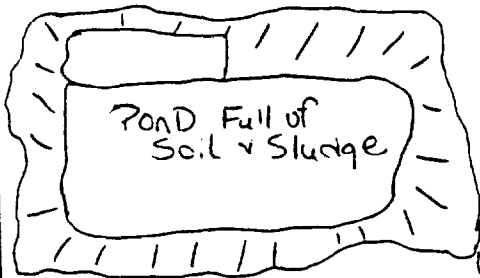

OMH

35
Photo

36

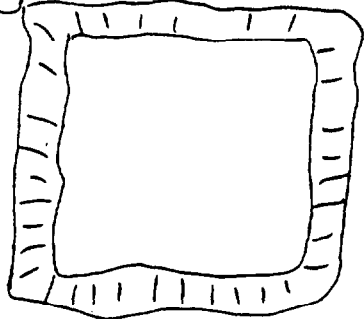

Multi-Chamber
oil/H₂O Sep.



Multi-Chamber
oil/H₂O
sep

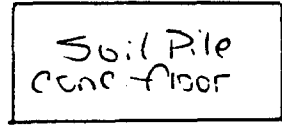

Parachute Road

To Holcomb
Blvd.

B-32 908-HWA ^{908 Rwm}
 Logistic Bldg. - 980
 Base Motor Transport
 Body Shop

11-22-93
 Roll Co-photo
 Rwm

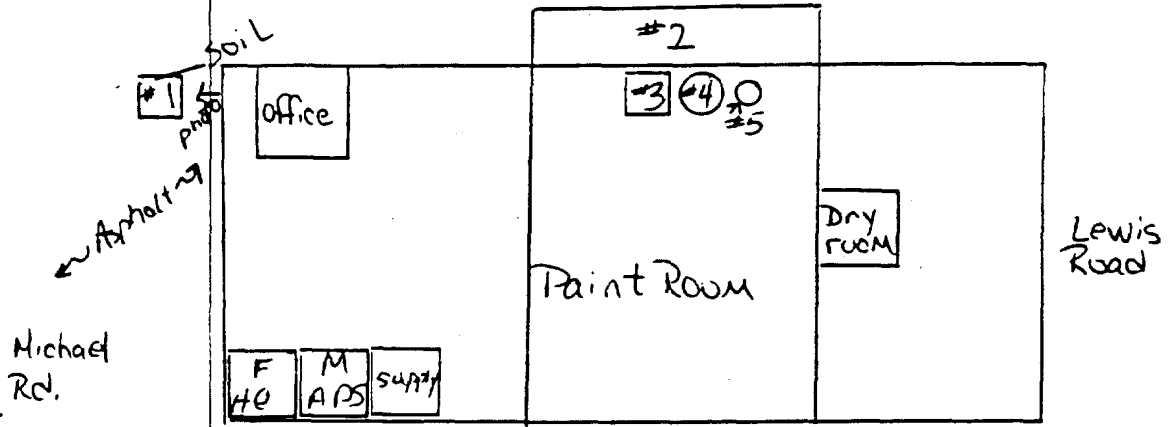

Metal Bldg. w/cement floor

Legend

1. 90 day storage site
2. Exhaust domes
3. Spray Gun Cleaner
4. Distiller
5. H V 30 gal container (SAA)

961-aw
MCB Fuel Farm

B-33
11-22-93
Roll Co Photo 14
Rwm

ROAD

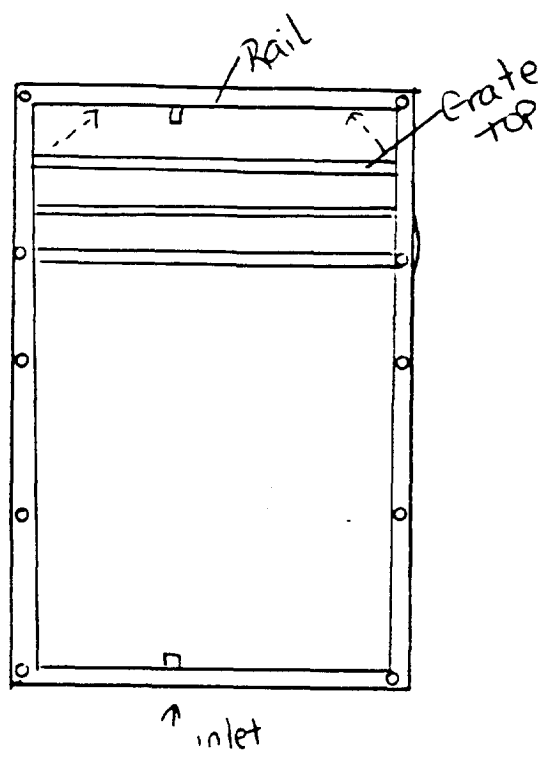

B 34 1407/1408-0/w
Logistic 1408

11-22-93
Roll 6-Photos
Rwm

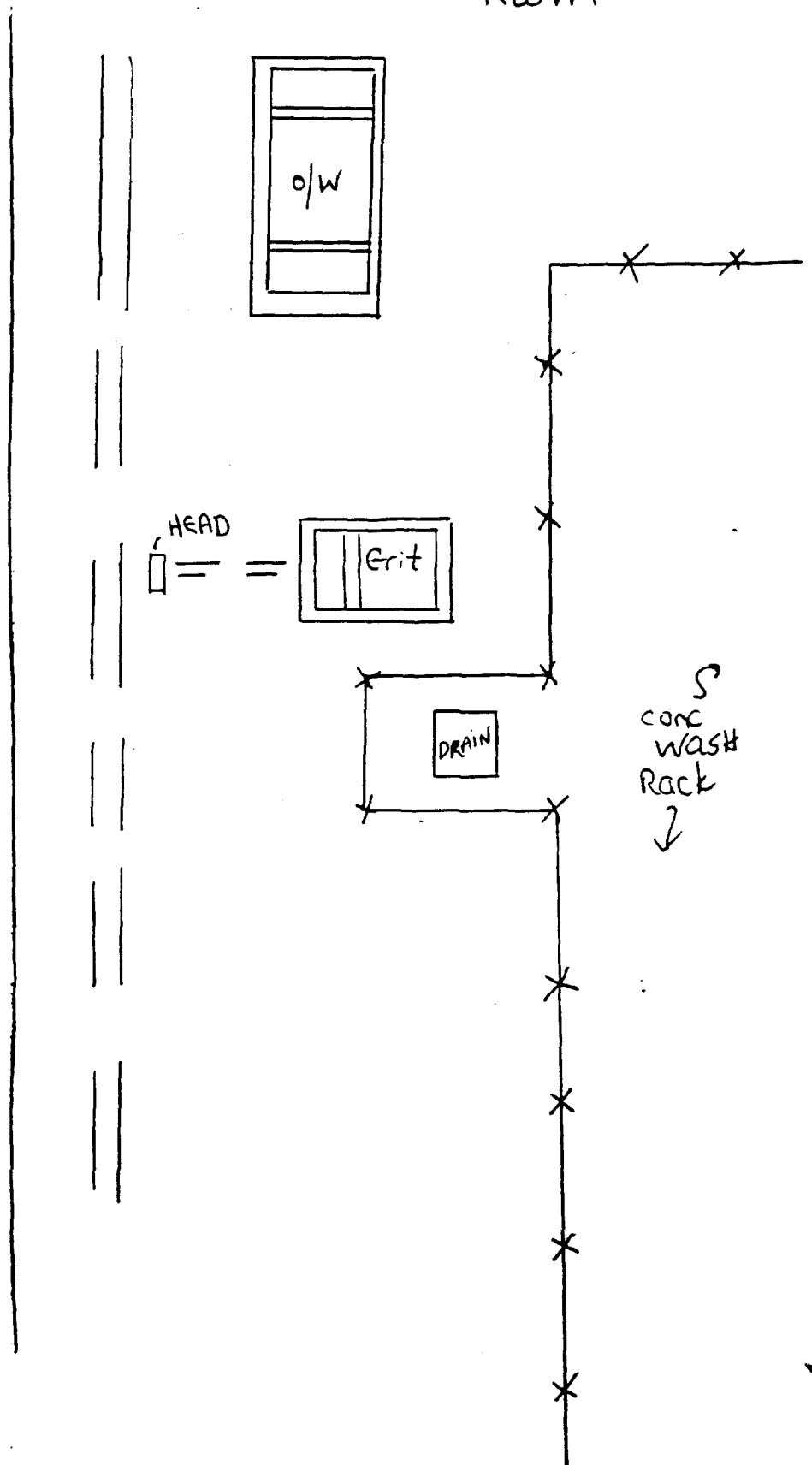

1502-o/w
Logistic
1502

B-35

11-22-93
Roller-Photo 16
Rwm

RR

Elm

Road
Gibb

Bldg 1502

grit
chamber

o/w

- conc. flum

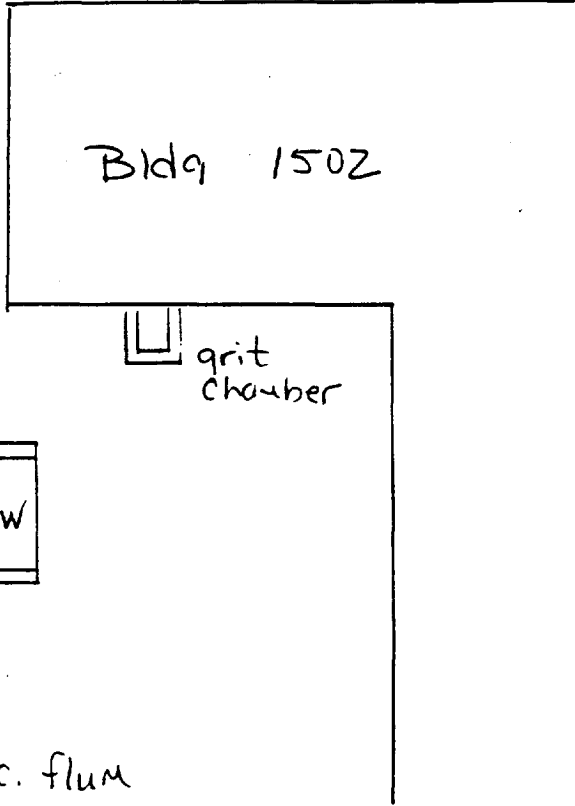

D-36

1502-0/w2 1502-HWA

11-22-93

Logistic

Roll 6

Roll 6

Bldg. 1502

Photo 18

Photo 34

Rum

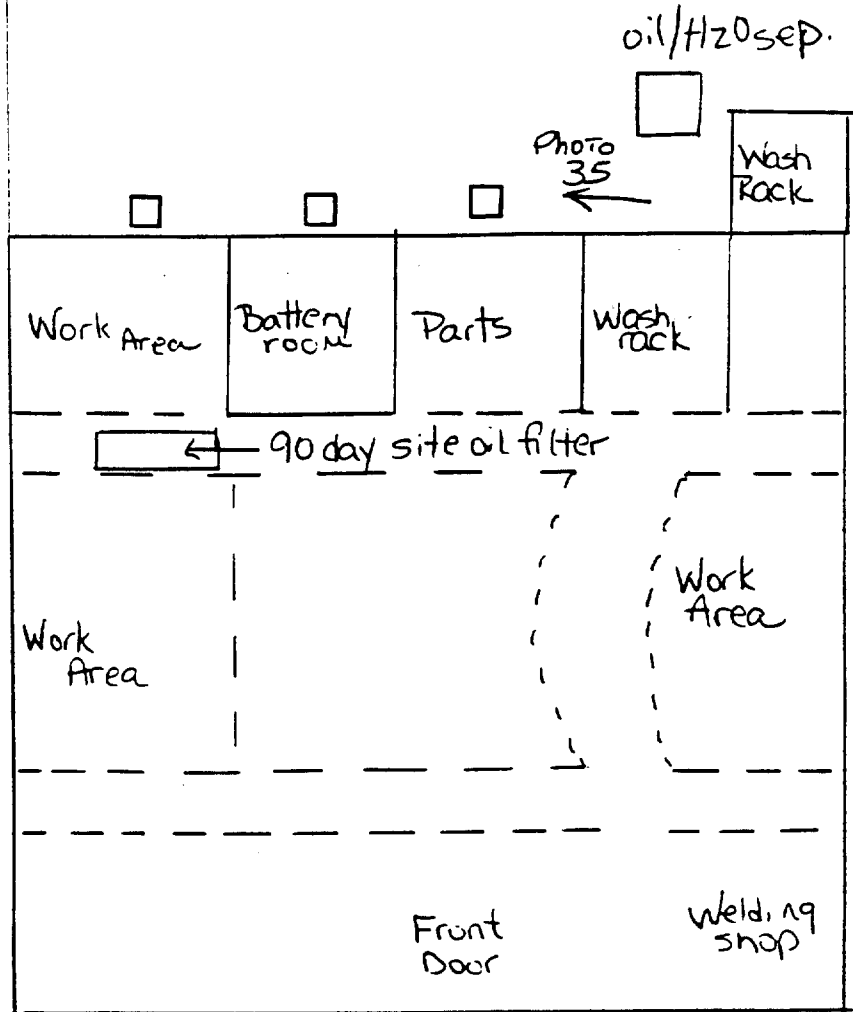

East St

TC 364-Basin

B-37

Logistic Fuel

11-22-93

TC 364

Roll @ Photo 19
Rwm

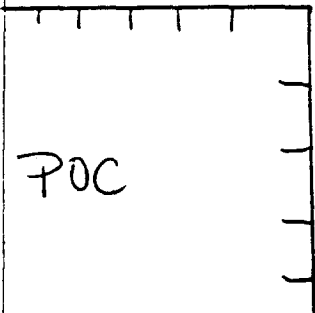
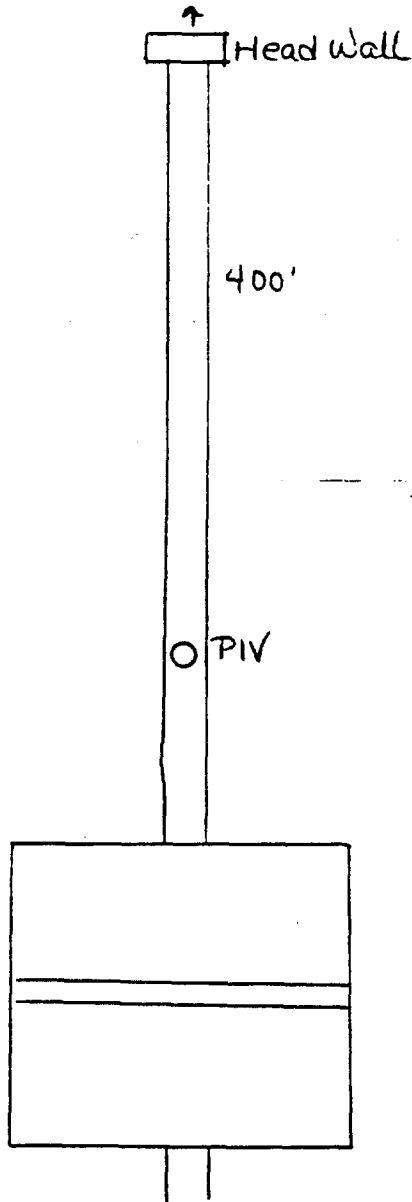

↑ photo

B-38

AS118-0/w

Logistic
Air Station
AS118

11-22-93

Roll 6 Photo 20

Rwm

see Page B-109 - (Roll 6 - Photo 32 CB)

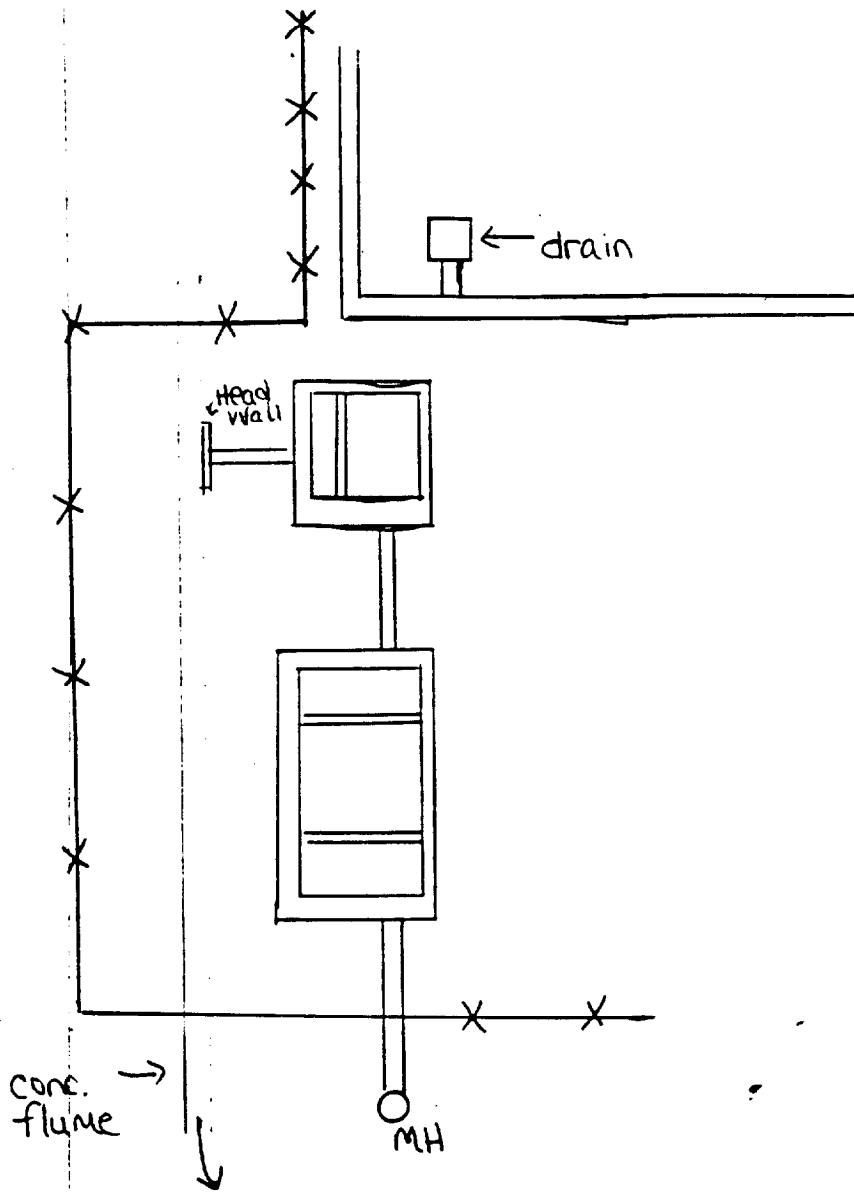

SA 22-01w
SA-22
2nd AABn

B-39

11-22-93
Roll 6 Photos 21:22
Rwm/LB/cm

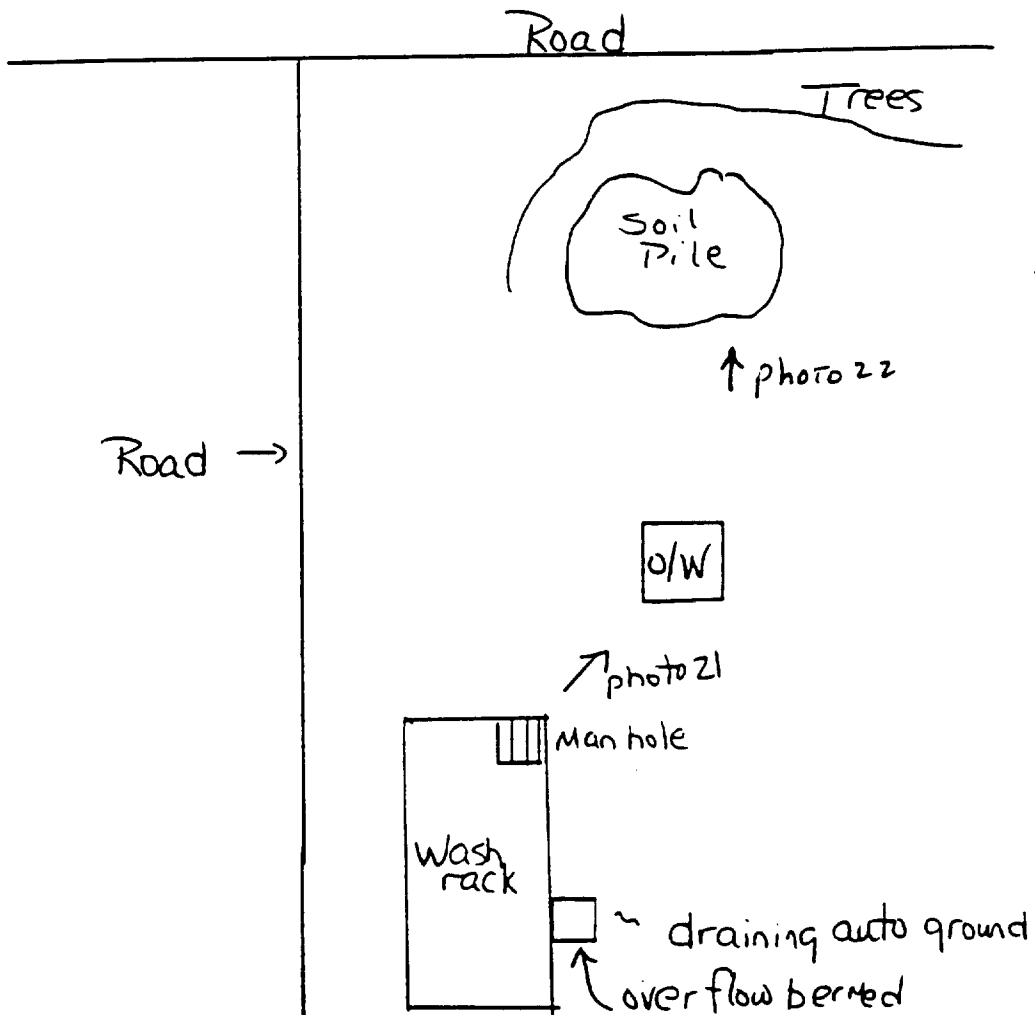

B-40

SA 22-Pile
SA -22
2nd AABn

11-22-93
Roll 6 Photo 22
Rwm/LB/cm

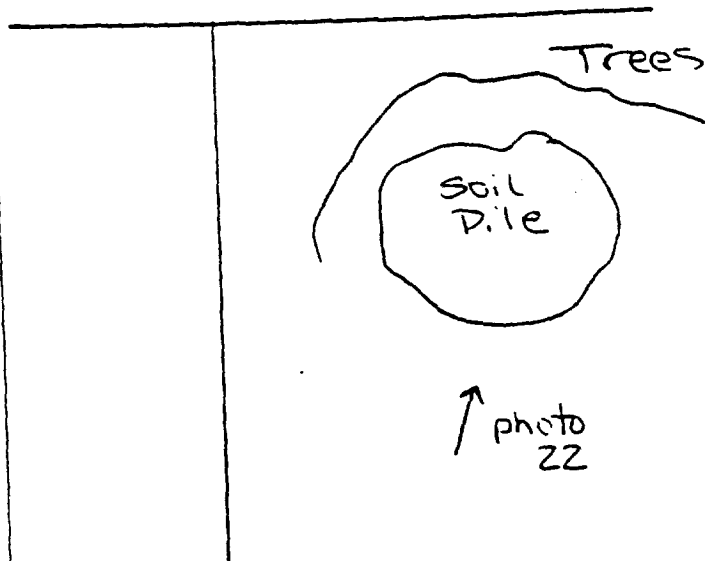

SA 10-0/w
SA-16

B-41

11-22-93
Roll 6 Photo 23
Rwm/LB/cm

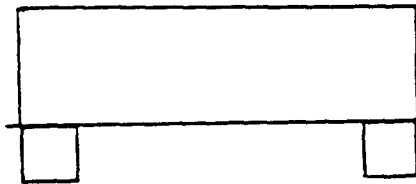
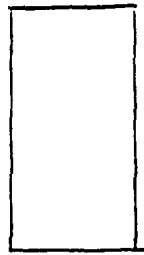
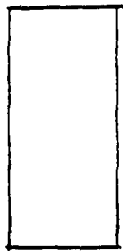
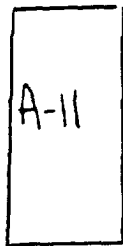

oil/H2O Sep.

← photo

□ MH

B 42

SABLe-01W
SA 36
2nd AA Bn

11-22-93
Roll 6 Photo 24
Rwm/CB/cm

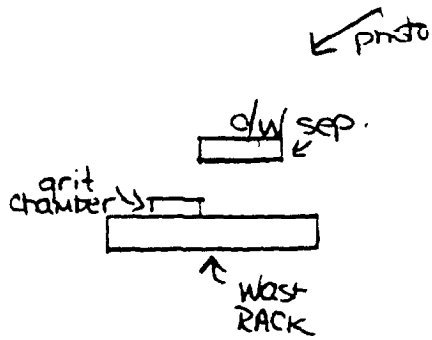
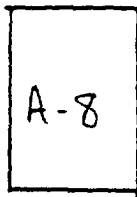

A1-HUSA
Bldg. A-1
2nd AA BN

B-43

11-22-93

Rollie-Photo 25
Rwm/LB/CM

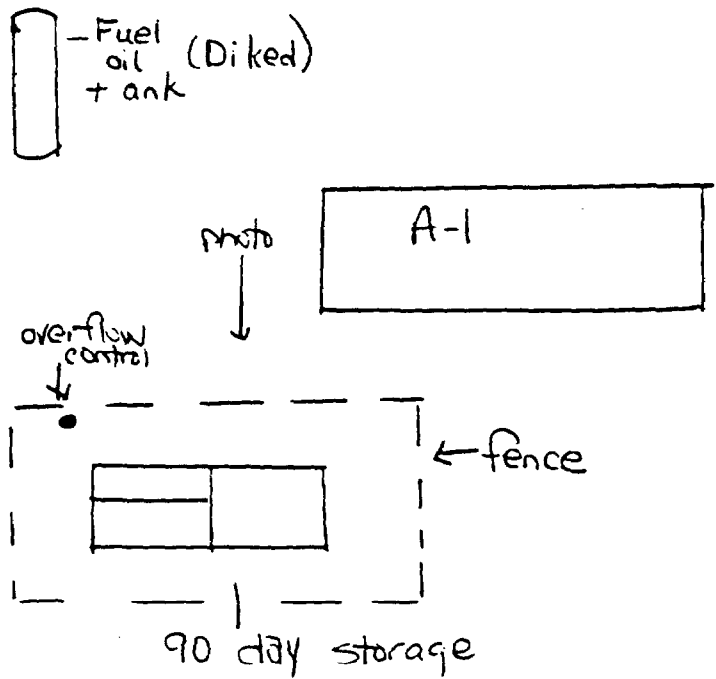

B-44

AI-Rack
Wash Rack

11-22-93
Roll 6 Photo 26
Rwm/UB/cm

Bldg
A-1

PIV

Basketball
goal

conc →

↑
photo

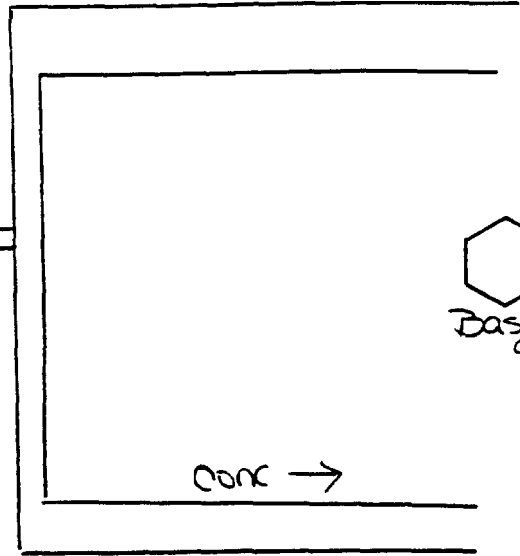

ST32-Pile
Construction Debris
Tarawa Terrace
ST32-Pile

11-23-93 B-45
Roll 6 Photos
Burn

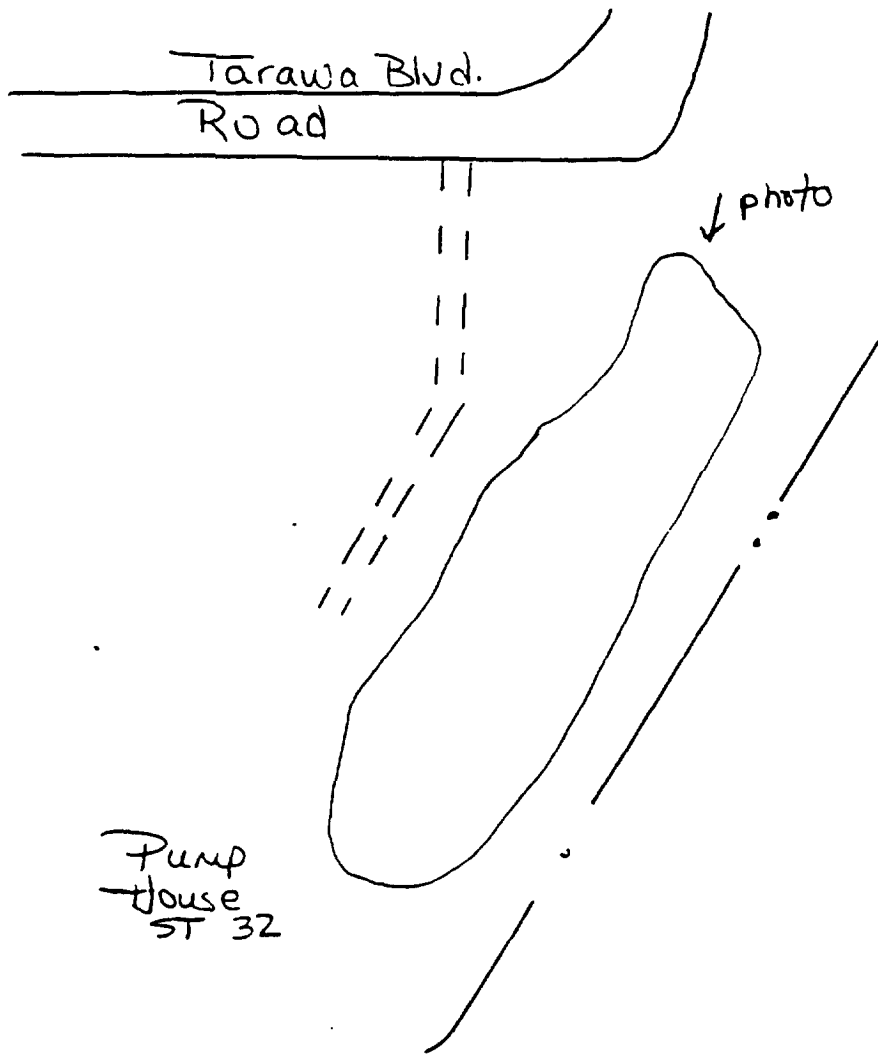

B-46

TT2453-AST TT2453-HWA
Auto Hobby Shop TT 2453
Tarwa Terrace

11-23-93
Roll 6 photo 29
Room

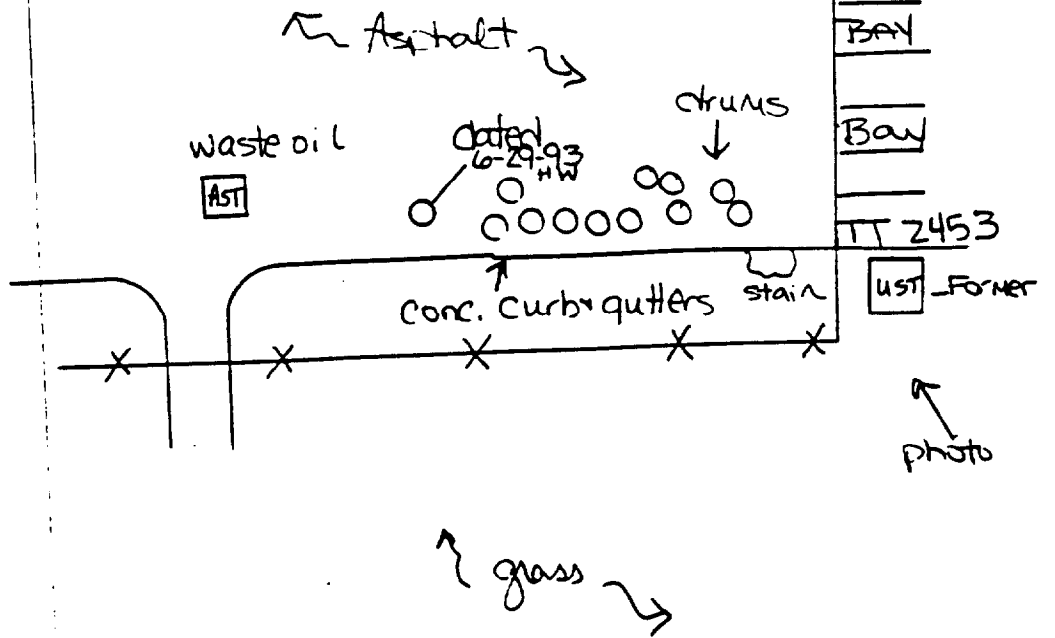

BA130-0/w BA130-AST 11-23-93 B-47
Recon Motor T BA130 0/w/AST
Roll to Photo 30
Room

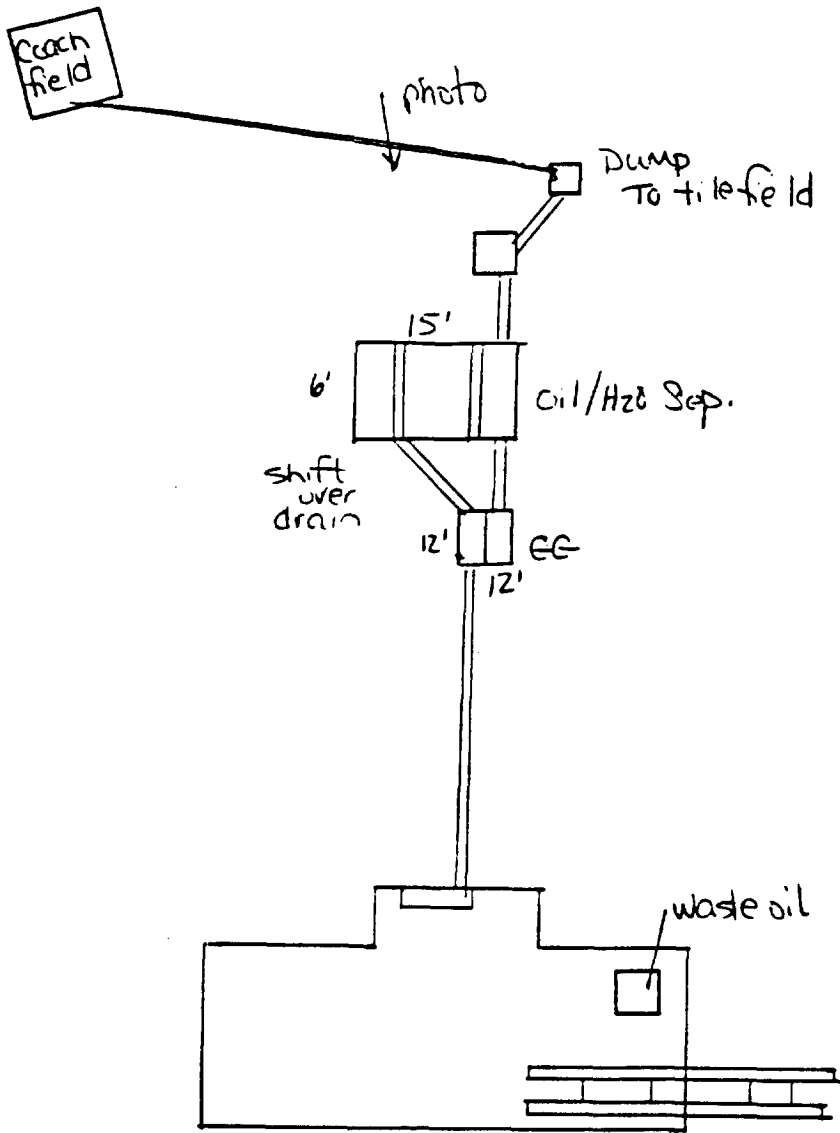

B-49

BA130-HWA

Recon BA130-HWA
<90

11-23-93

Roll 6

Photo 31

Room

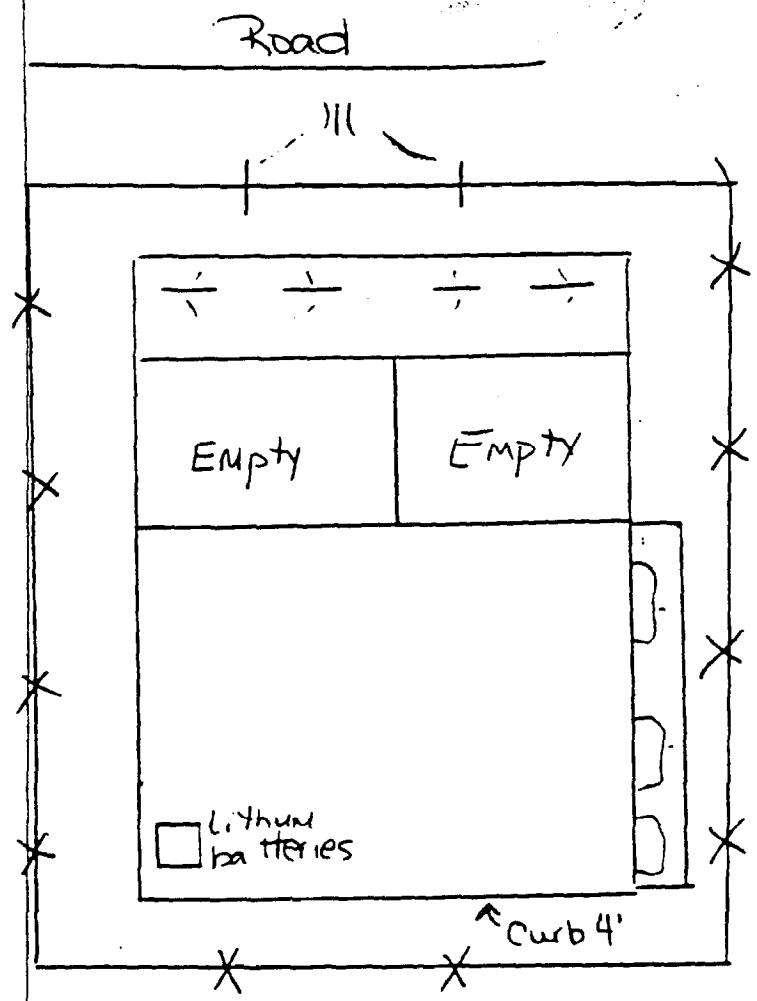

← photo

1053 - G/W
Bldg. 1053
MWR Car Wash

11-23-93^{B-49}
Roll 6
Photo 32
Rwm

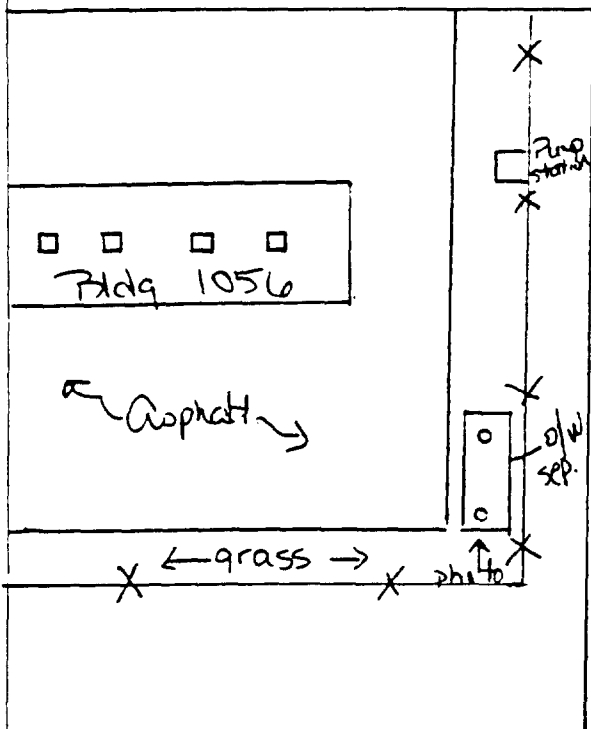

↓
Holcomb
Bld.

3-50

S1001-BASIN

S1001

Spill Containment Basin

11-23-93

Roll 6

Photo 33

Rwm

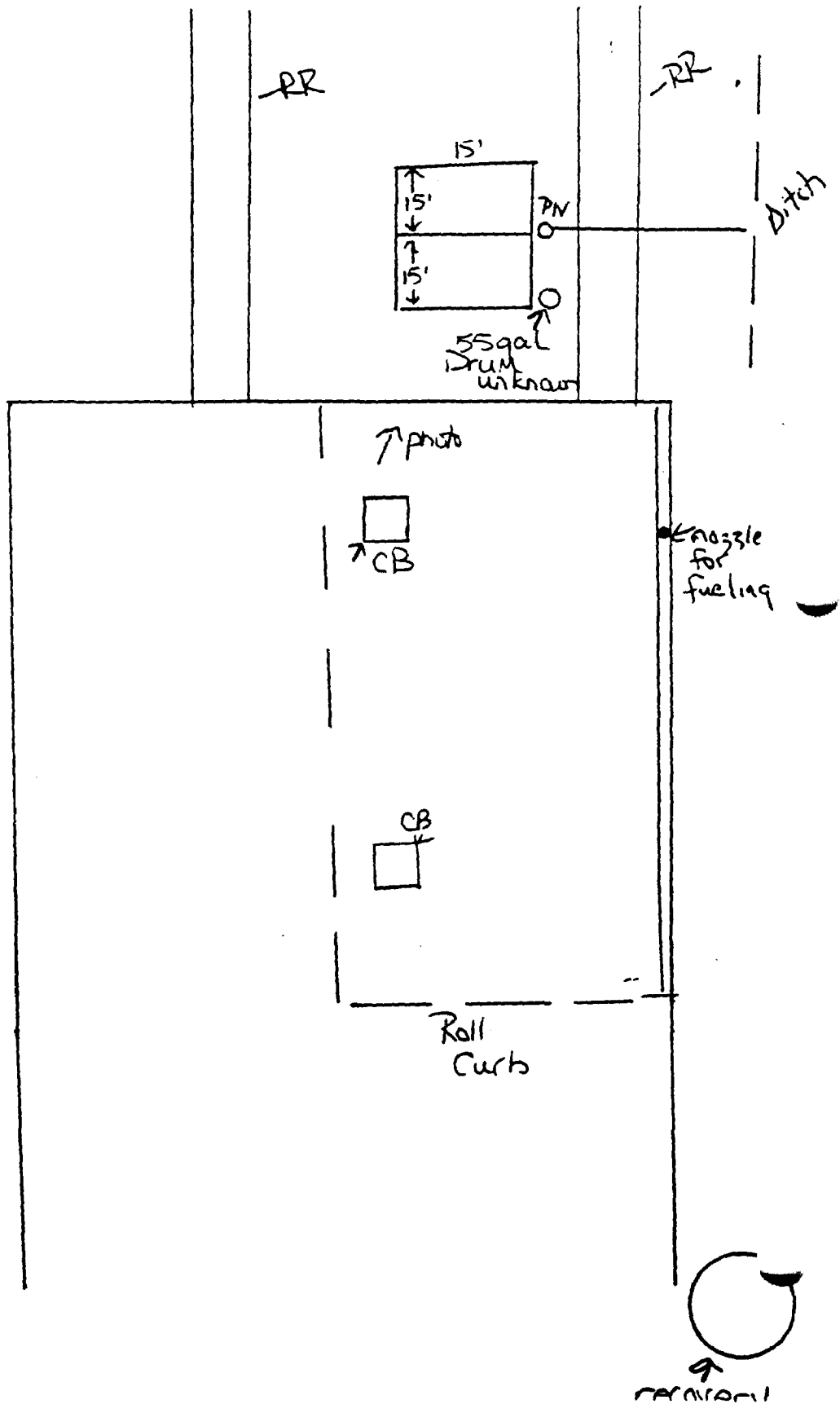

S1132-O/W
Bldg. S1132
SDB & O/W

11-23-93 B51
Roll 6
Photo 34
Rwm

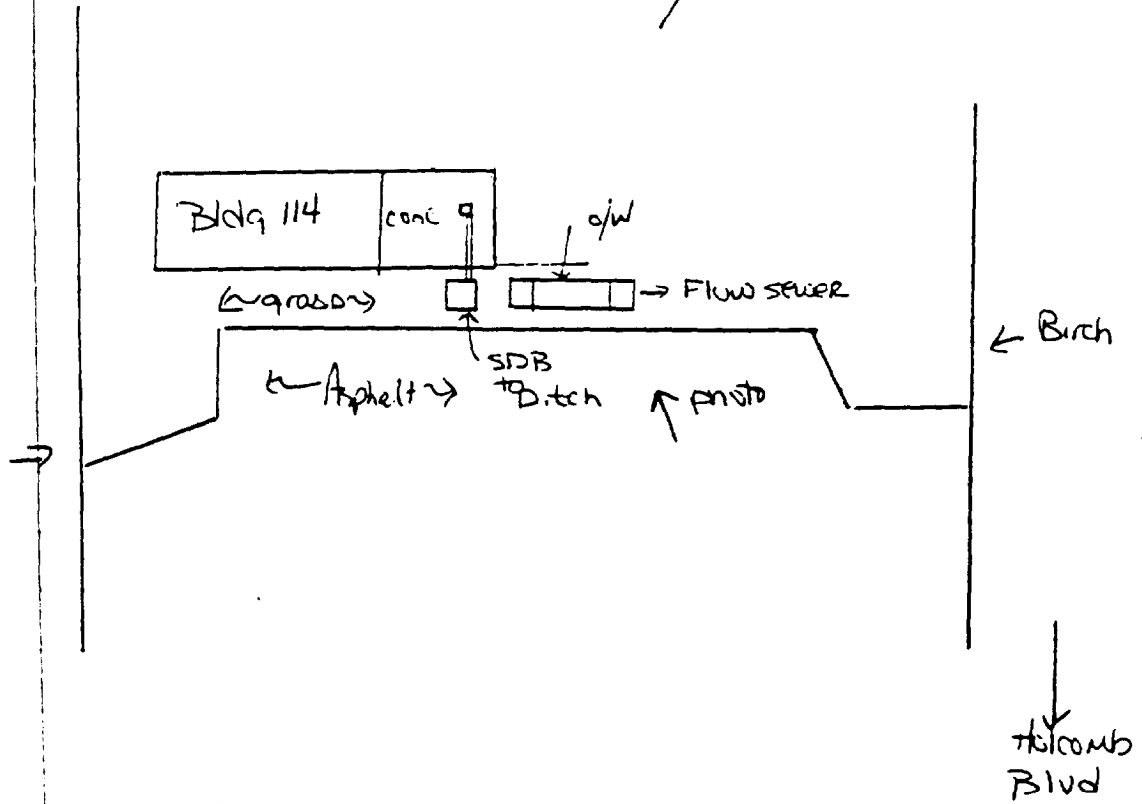
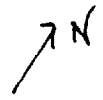

B-52 1610-01w
Base Auto shop

11-23-93
Roll 6
Photo 36 & 37
Rwm

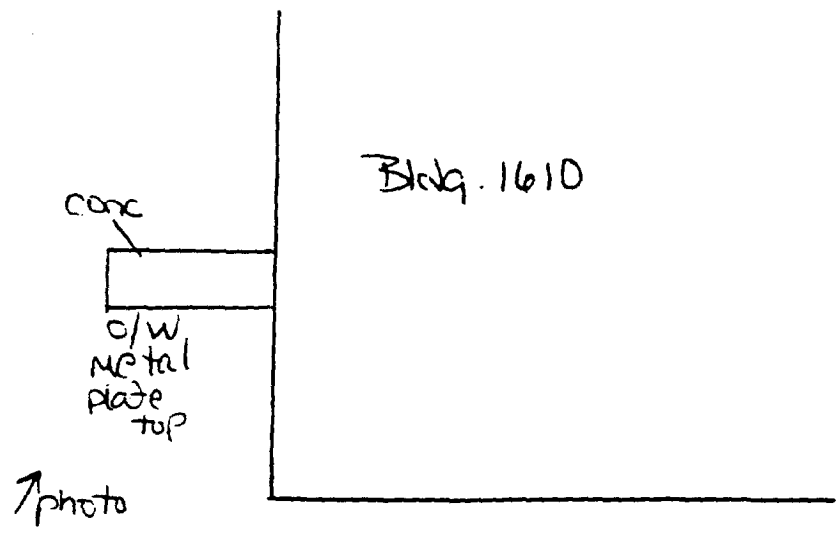

575-01W 575-HWA 575-AST-575-LIST ^{B-53}
 Bldg. 575 12-06-93
 <90 day Roll-7 (No Photo)
 Rwm/LB

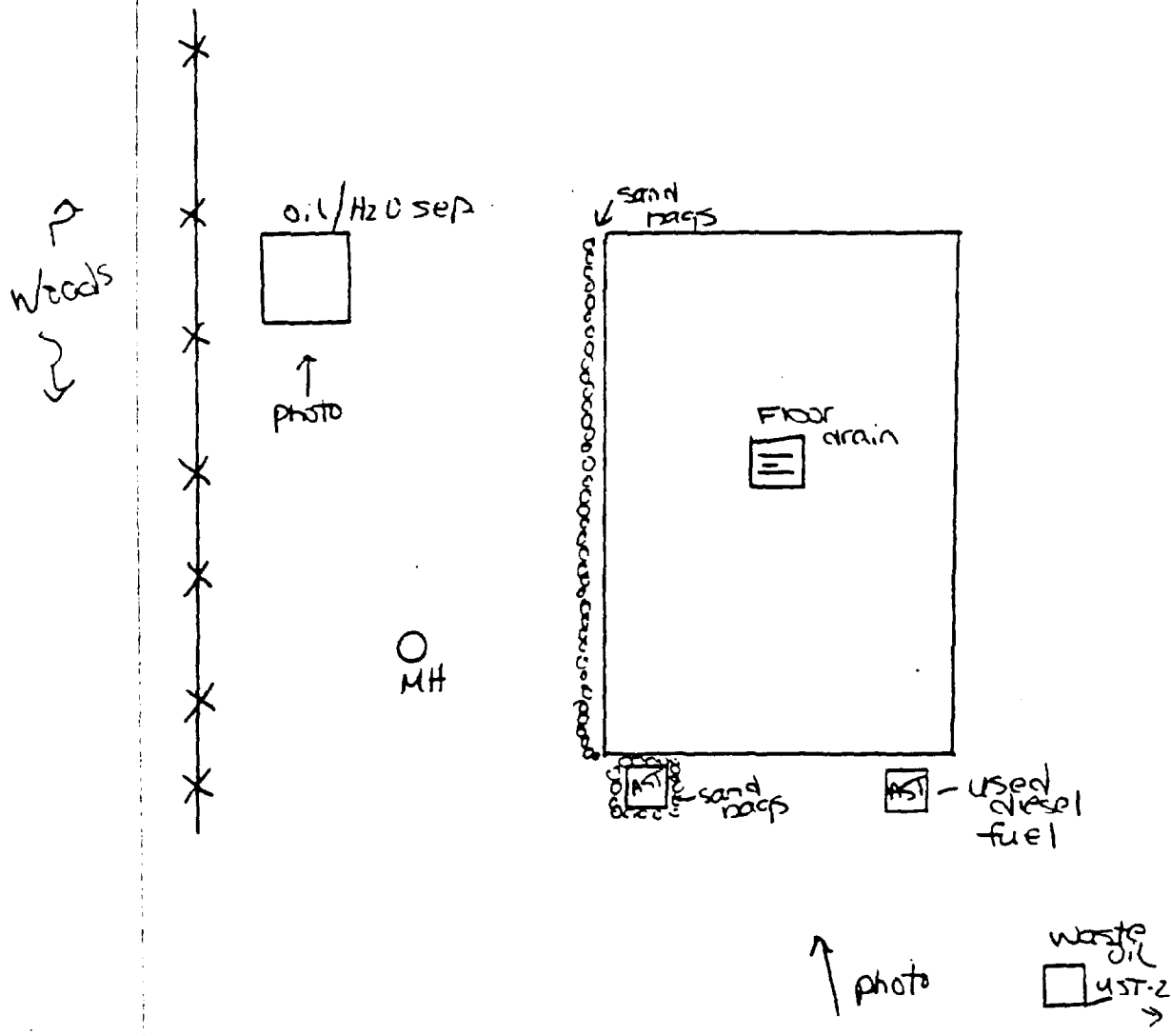

note: Photos Taken but did Not
 come out (True)

Bldg.-575

B-54

575-RACK
Bldg. 575

12-00-93
Roll 7 - (No Photo)
Rwm/LB

Wetland



← Photo

WASH RACK

Bldg.
575

Note: Photo taken but did not come out
Rw

540-Backwash

12-06-93 B 55

Area 5

Roll 7 Photo 2

Bldg. 540-Backwash

Rwm/LB

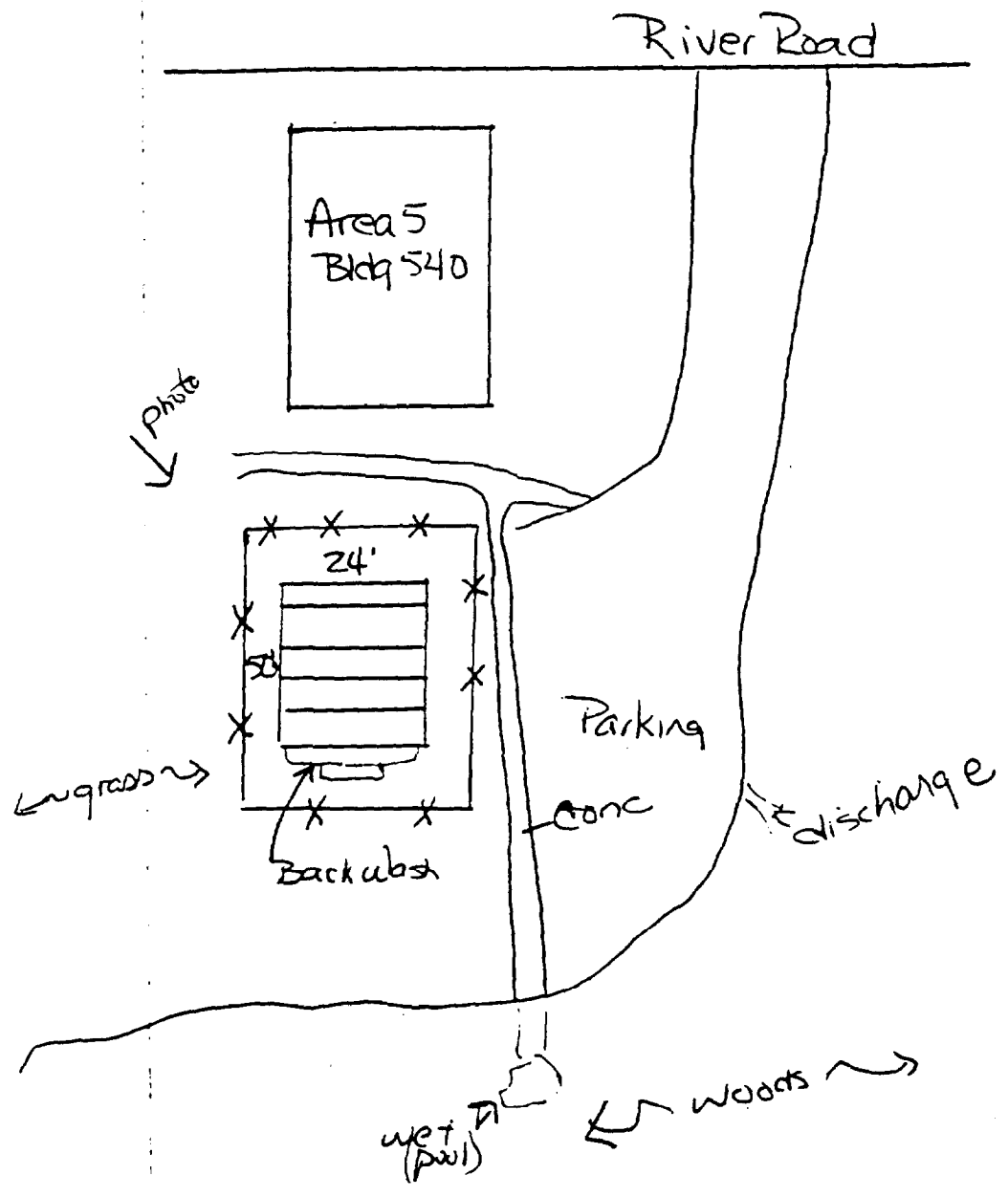

B-56

236-Bachwash
Bldg. 236
Backwash basin

12-06-93

Roll 7 Photo 3

LB/Rwm

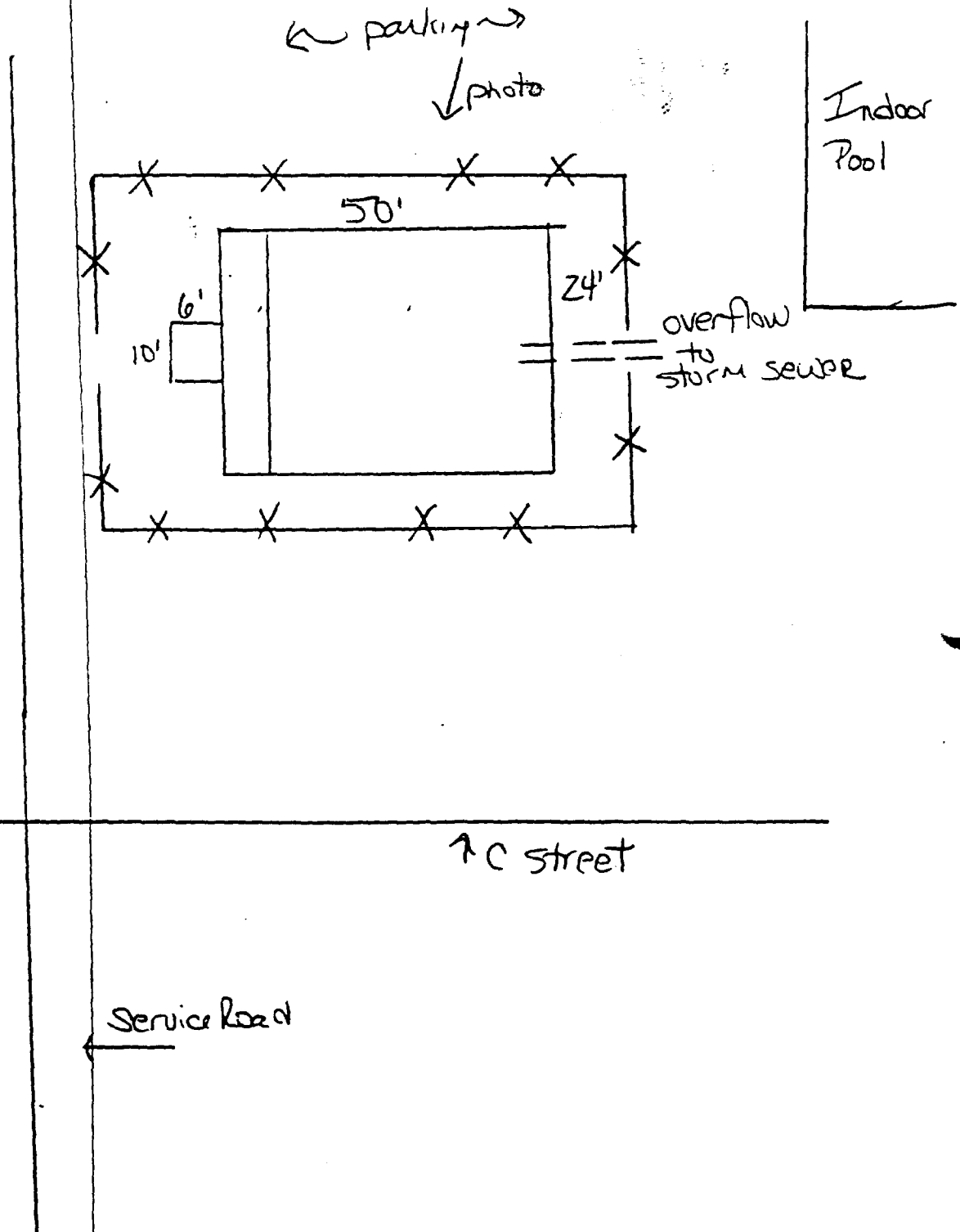

25-0/w
Bldg .25 Cleaners

12-06-93^{B 57}
Roll 7 Photo 4
Rwm/UB

9 USTS

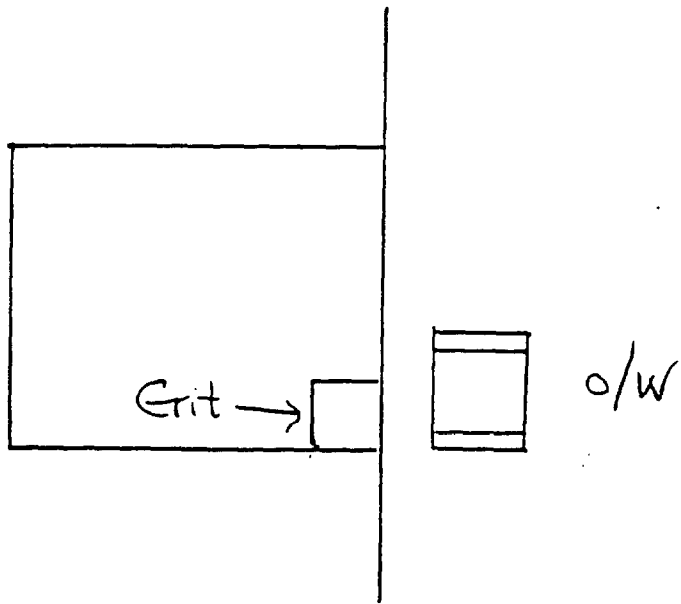

B-58

43-AST
Police Washing
43-AST

12/06-93
Roll 7 Photo 5
Rwm/LB

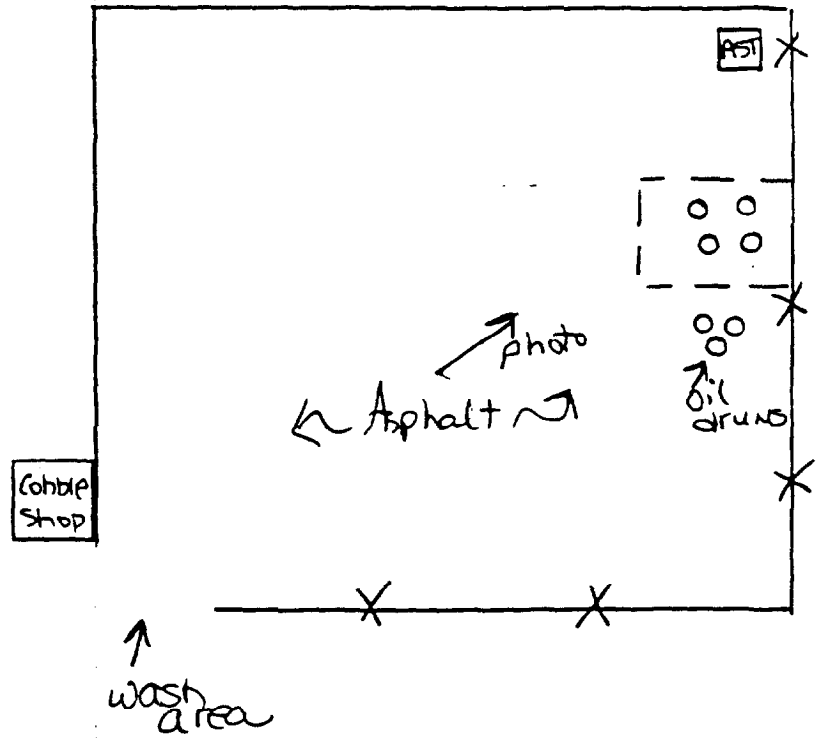

1014-Container
Former PCB Yard
Near Ash Road
1014-Container

1207-93 B-57
RDL 7 Photos 6:7

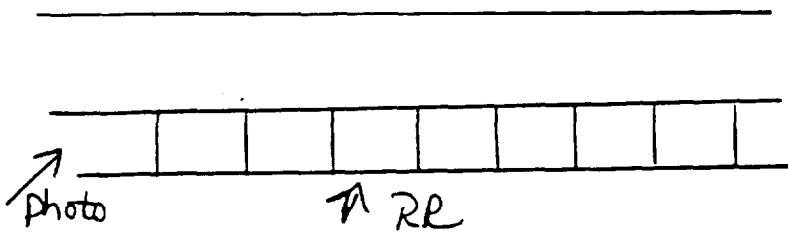
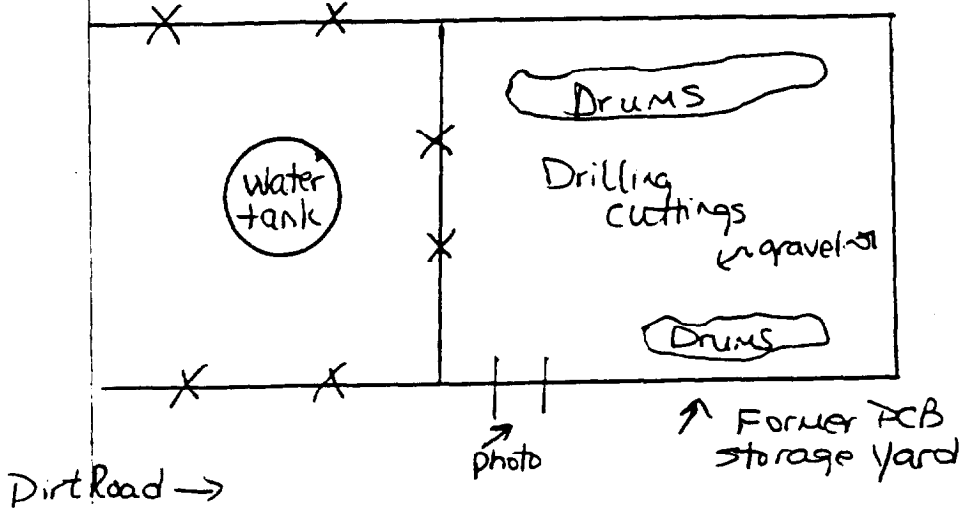

B-60

S946-UST
Grease Rack
S946-UST

1207-93
Roll 7 Photo 13

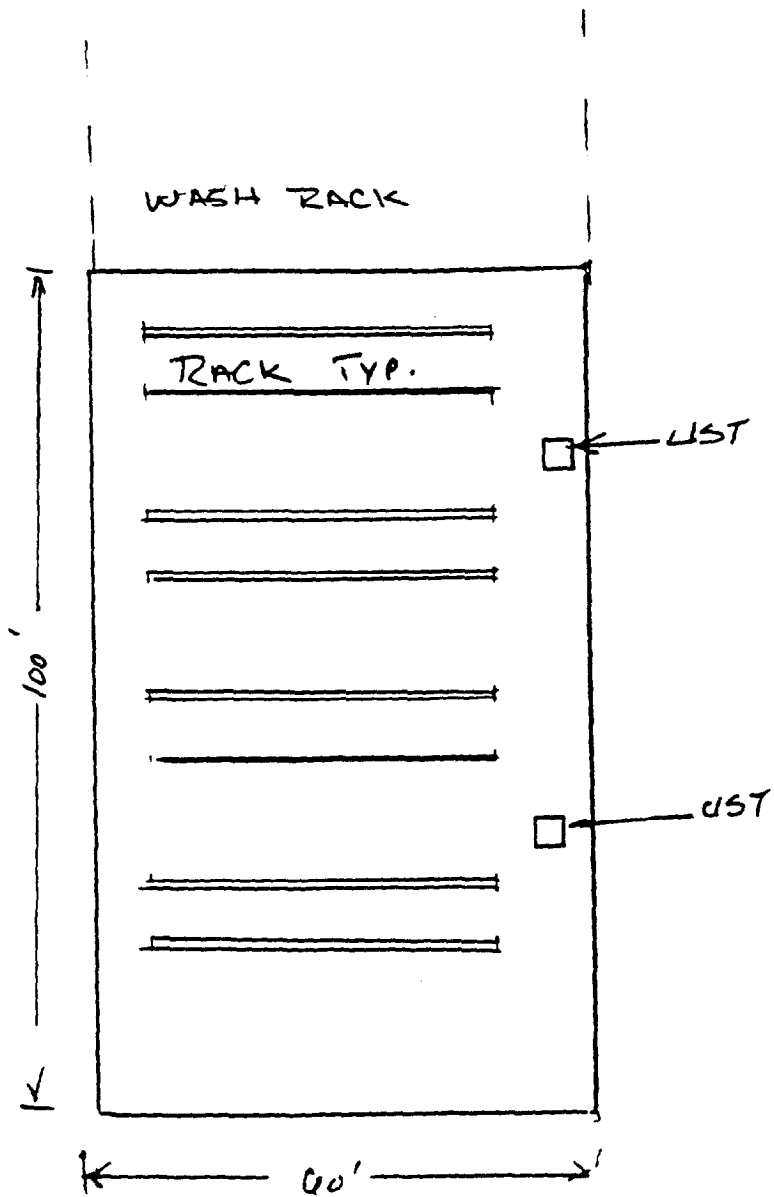

S947-Pile
Soil Pile
S947-Pile

12-07-93 B-61
Roll 7, Photos 8: 9:10
: PHOTO 12

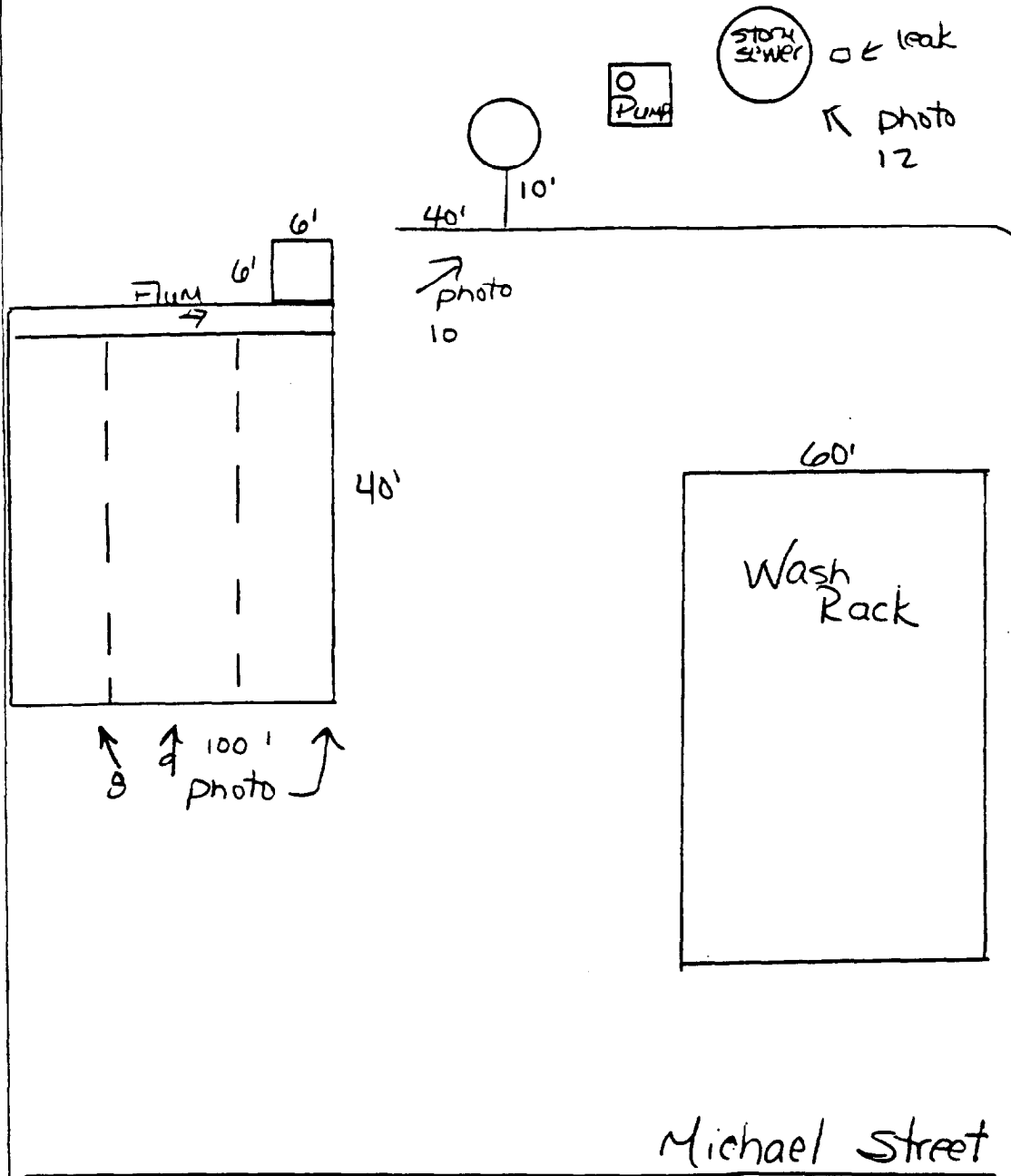

B6 ~

S947-0/w
Wash Rack
Oil/Water Sep.
S947-0/w

12-07-93

No Photo
See Photo 11; 13 &

↑ TO OIL/WATER SEPARATOR
See page 6

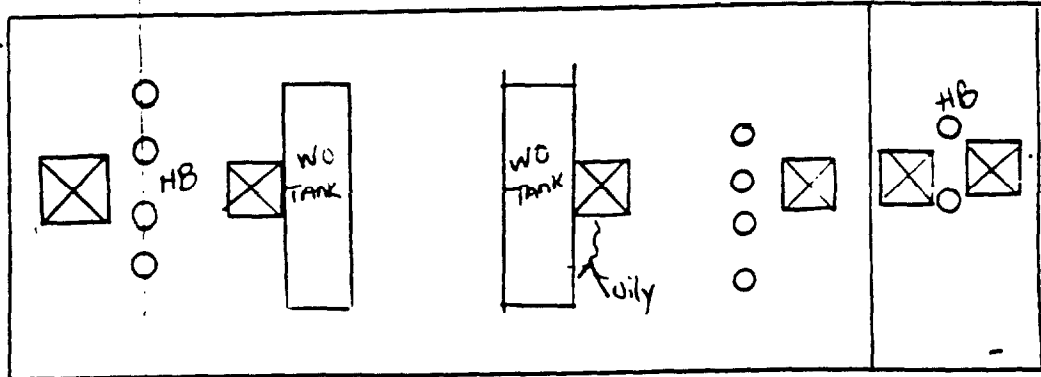

S946-AST
Waste Oil AST
S946-AST

12-07-93 B-63
Roll 7 Photo 11

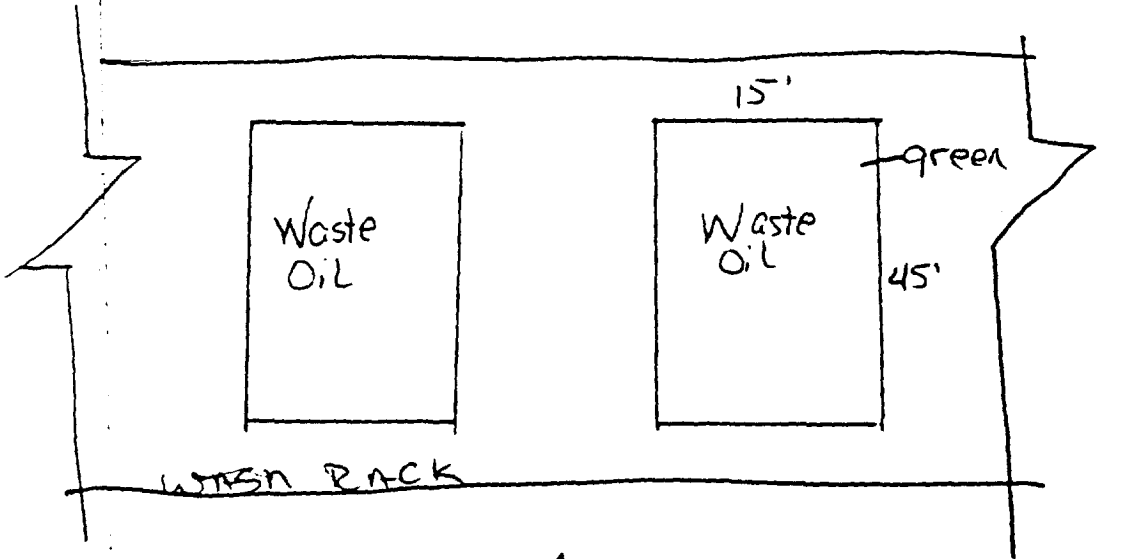

↑ photo

→
Michael
Street

B 64

S947-Container
Soil Contaminated w/POL
Bldg S947 (near)
S947-Container
(see Page 61)

12-07-93
Roll 7 Photo 11

Roll-offs are staged for
off site shipment
Roll-offs 30 cubic Yards

913AST
Recycling Center
Bldg 913-AST

12-07-93 BUS
Roll 7 Photo 15

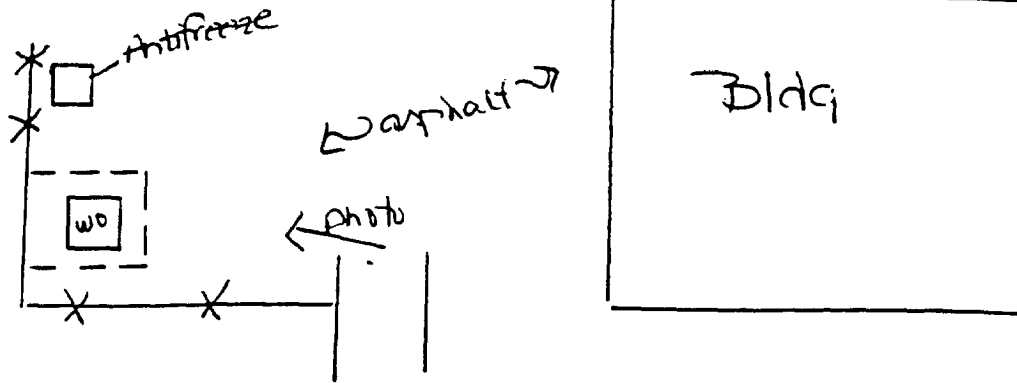

Michael Street ↑

B 44

TP45-AST
Traffic Driving School
TP 45-AST

12-07-93
Roll 17 photo 18

Bldg 45

photo →

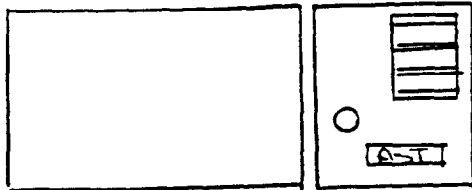

TP45-Rack

12-07-93 B-67

Wash Rack TP45-WASH

Roll 17-Photo 19

Truck Driving School

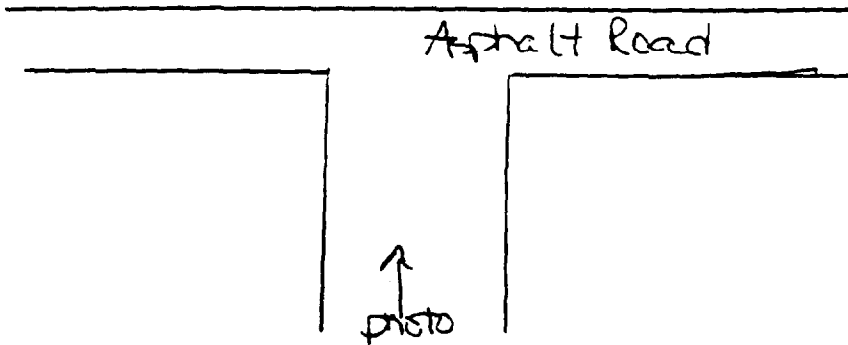
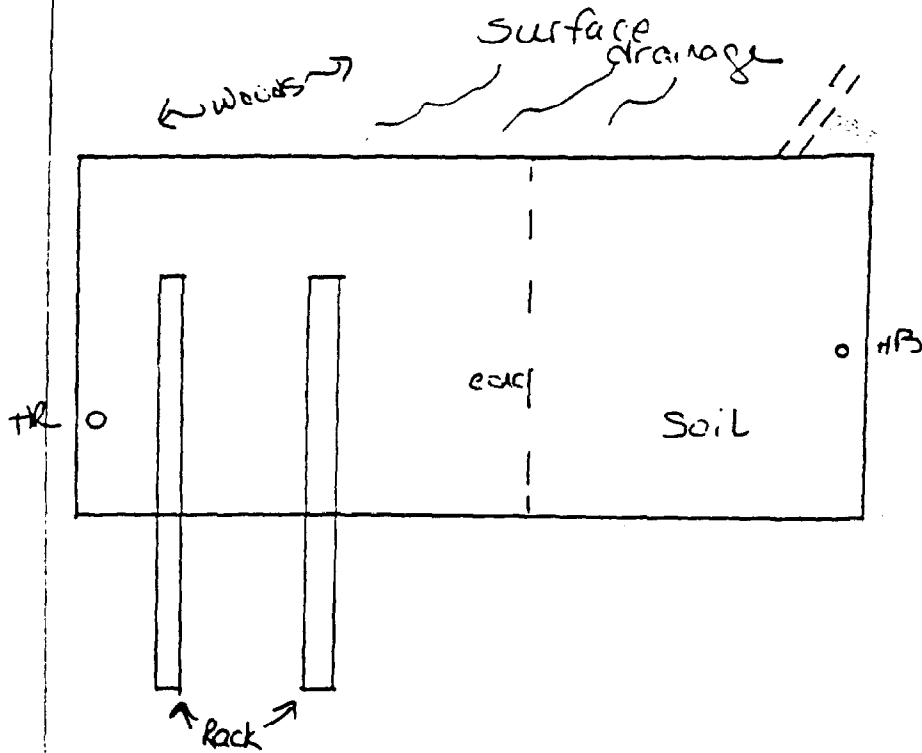

B 68 1916-01W
Bldg. ~~1916~~ 1916
Golf Maintenance

12-07-93
Roll 7
Photo 20

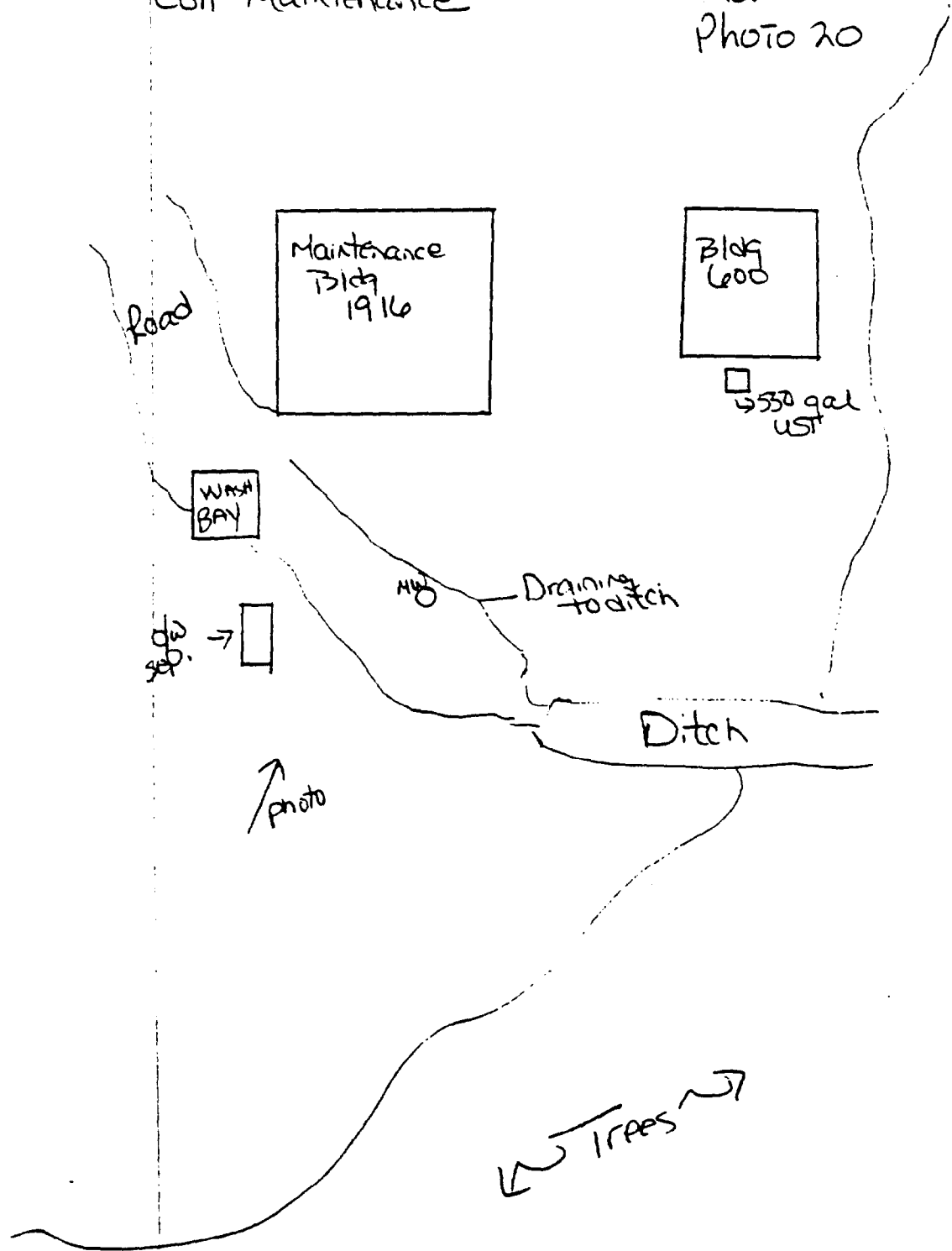

600-UST

Bldg 600

Golf Course Maintenance

B-69

12-07-93

No Photo

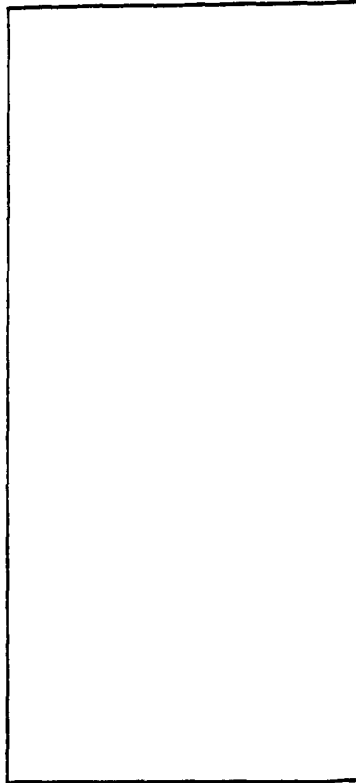
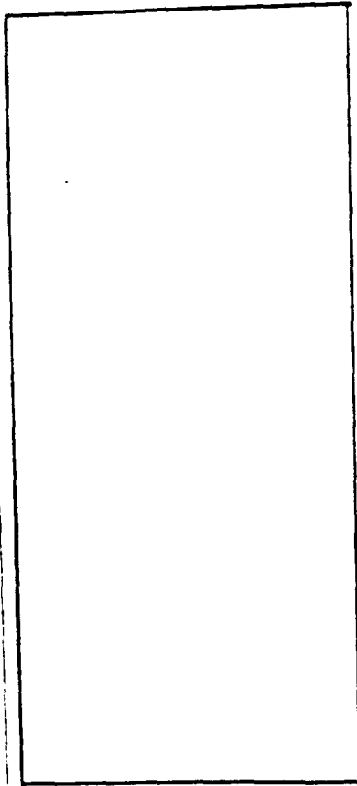
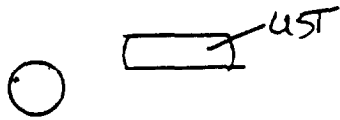

B 70

1775-HWA
Bldg 1775
Haz. Waste

12-07-93
Roll 7/Photo 21
Rum/UB

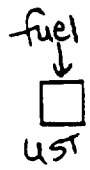
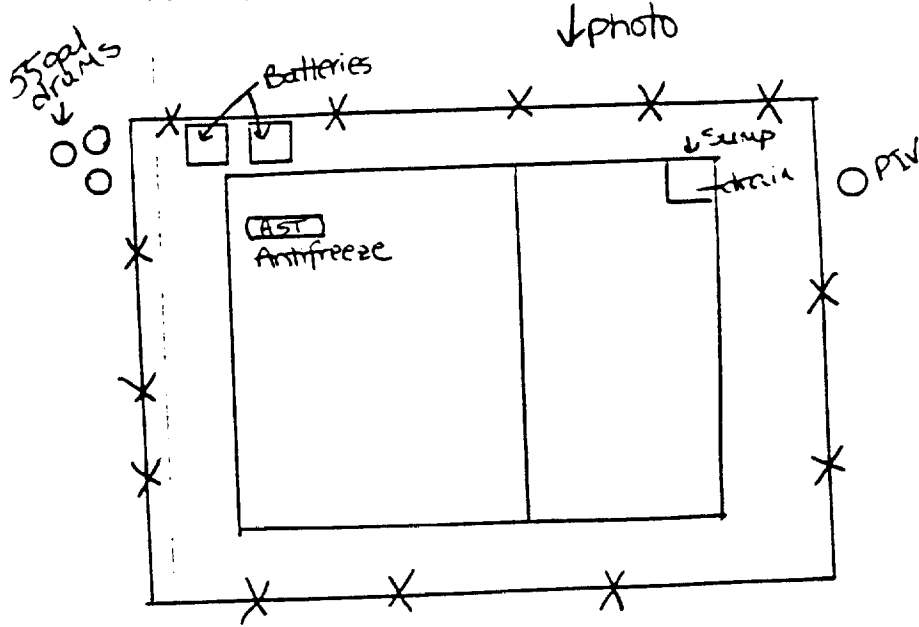

1775-O/W-UST
Bldg 1775
Oil / Water Separator
Wash Rack

12-07-93^{B-71}
Roll 7 Photo 22
RWM/LB

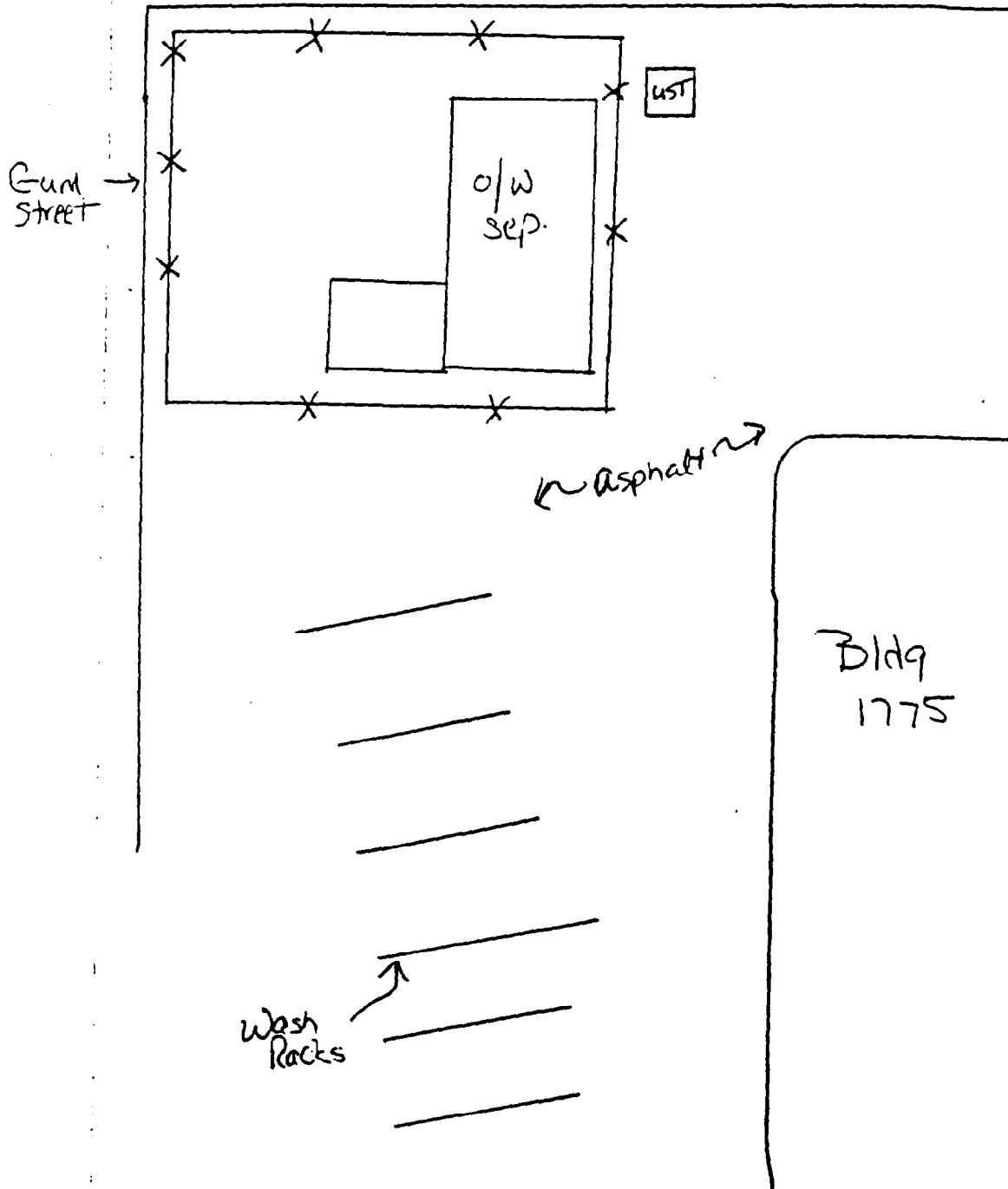

B 72

1175-UST
Bldg-1775
Waste Oil Tank

12-07-93
Roll 7 Photos 25
Eml/B

UST

UST

UST

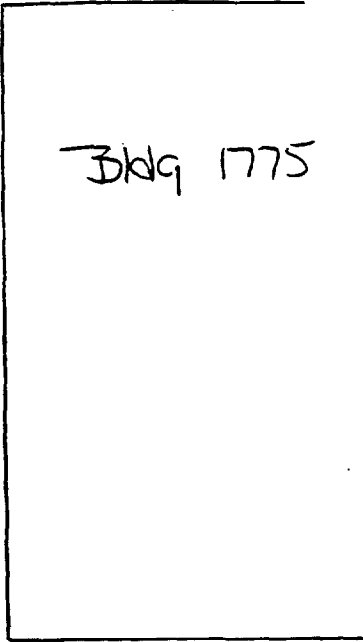

→ photo

→ Gun Street

1445-O/W

Bldg - 1445

10th Marines Communications

1207-93^{B-73}

Roll 7 Photo 26

Rwm/LB

Lewis Street

Bldg - 1445

↓ photo

← asphalt →

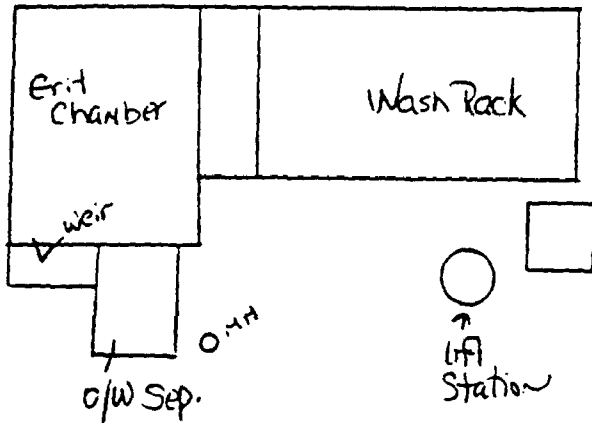

B 24

1343-0/w

1343

10th Marine

1323- HQ BN - Motor-T

12-07-93

Roll 7 Photo 27

Rwm/LB

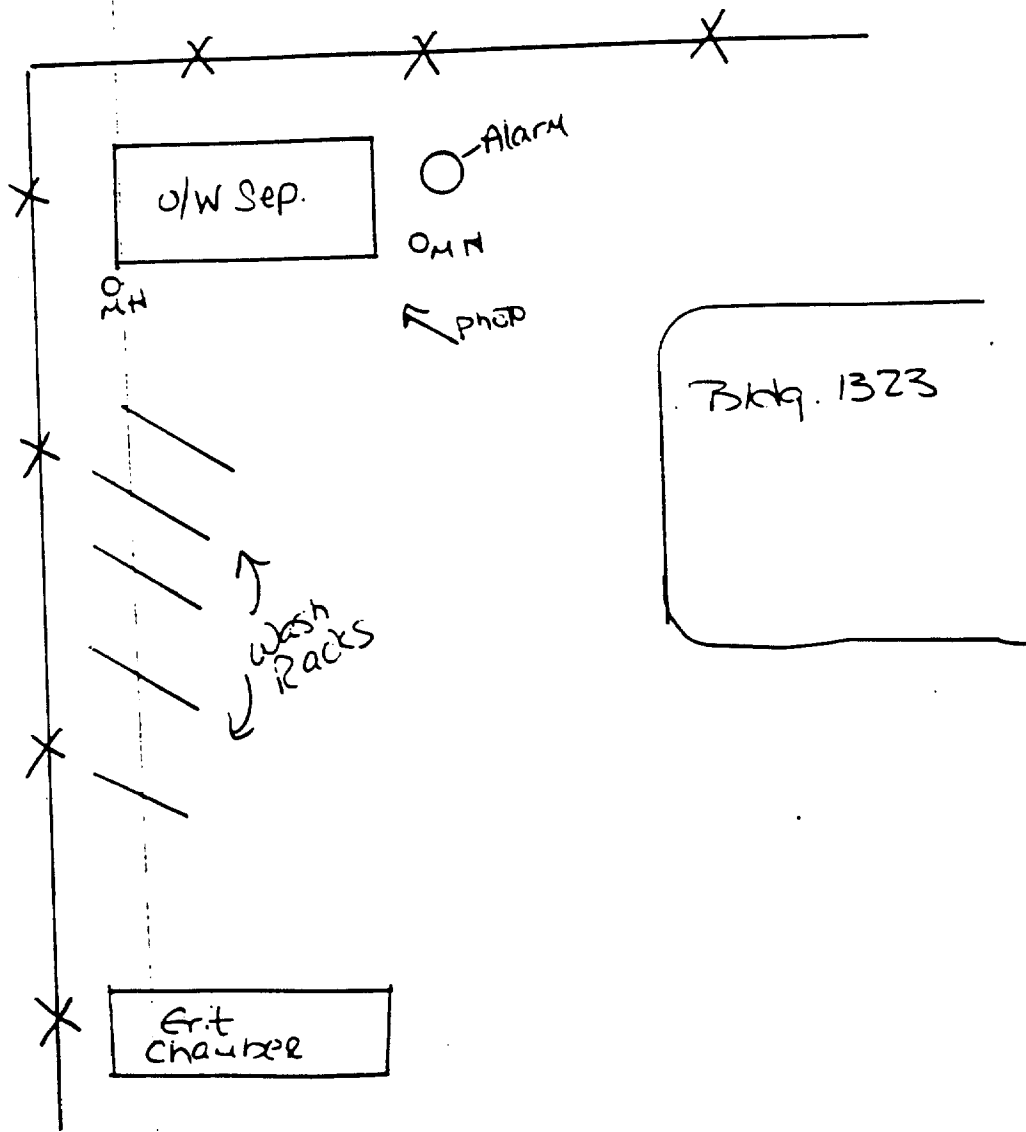

1327/1343-HWA
1343/1327
10th Marine
HQBN Motor T
<90 day

12-07-93 B-75
Roll 7 photo 28
Rwm/LB

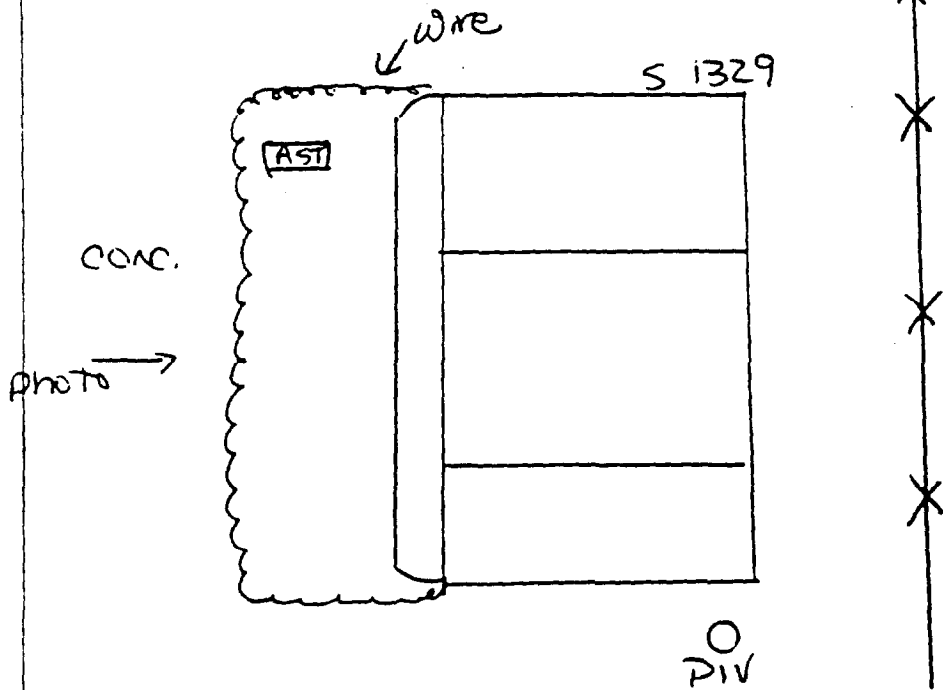

B 76

1323-4ST

1323

12-07-93
Roll 7 - Photo 29
LB

Street →

→ photo

↳ concrete ↗

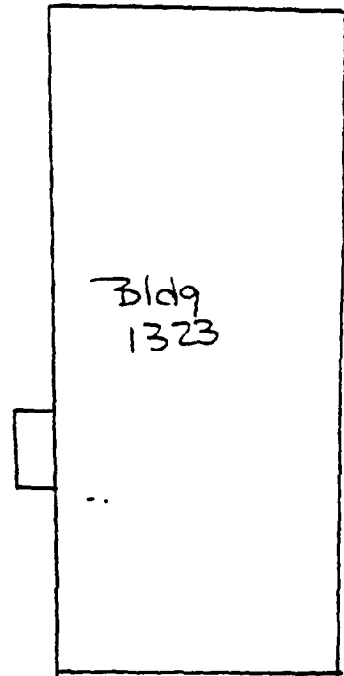

1106/1107-QW
Auto Hobby Shop
1107 / 1106

1106/1107-AST 1106/1107-UST^{B-77}
Roll 7 photos 30, 31, 32
Room/UB
12-08-93

Michael Street

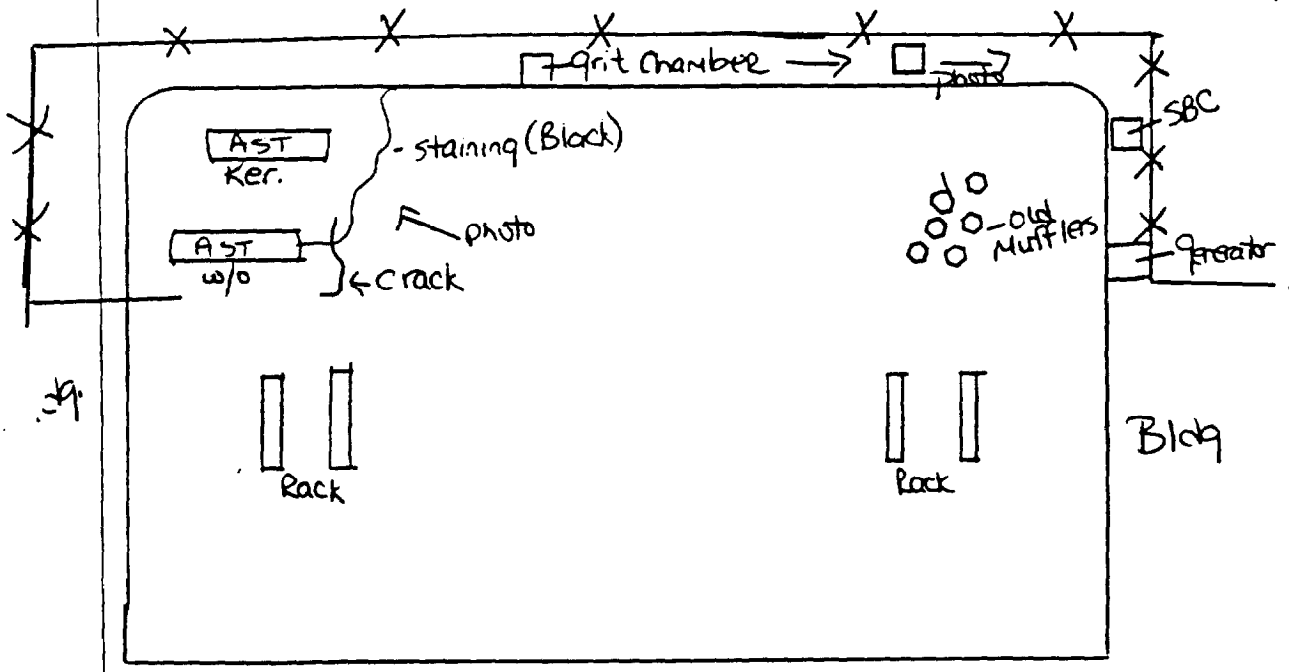

↑ photo

B-78

1205/1206-0/w
Bldg. 1205/1206

12-08-93
Roll 7 Photo 33
Rwm/UB

Cedar Street

Michael Street →

Bldg 1206

Concrete Wash Bay

Oil Chamber →

WASH BACK

↑ Oil/W Sep

Photo ↗

Bldg 1205

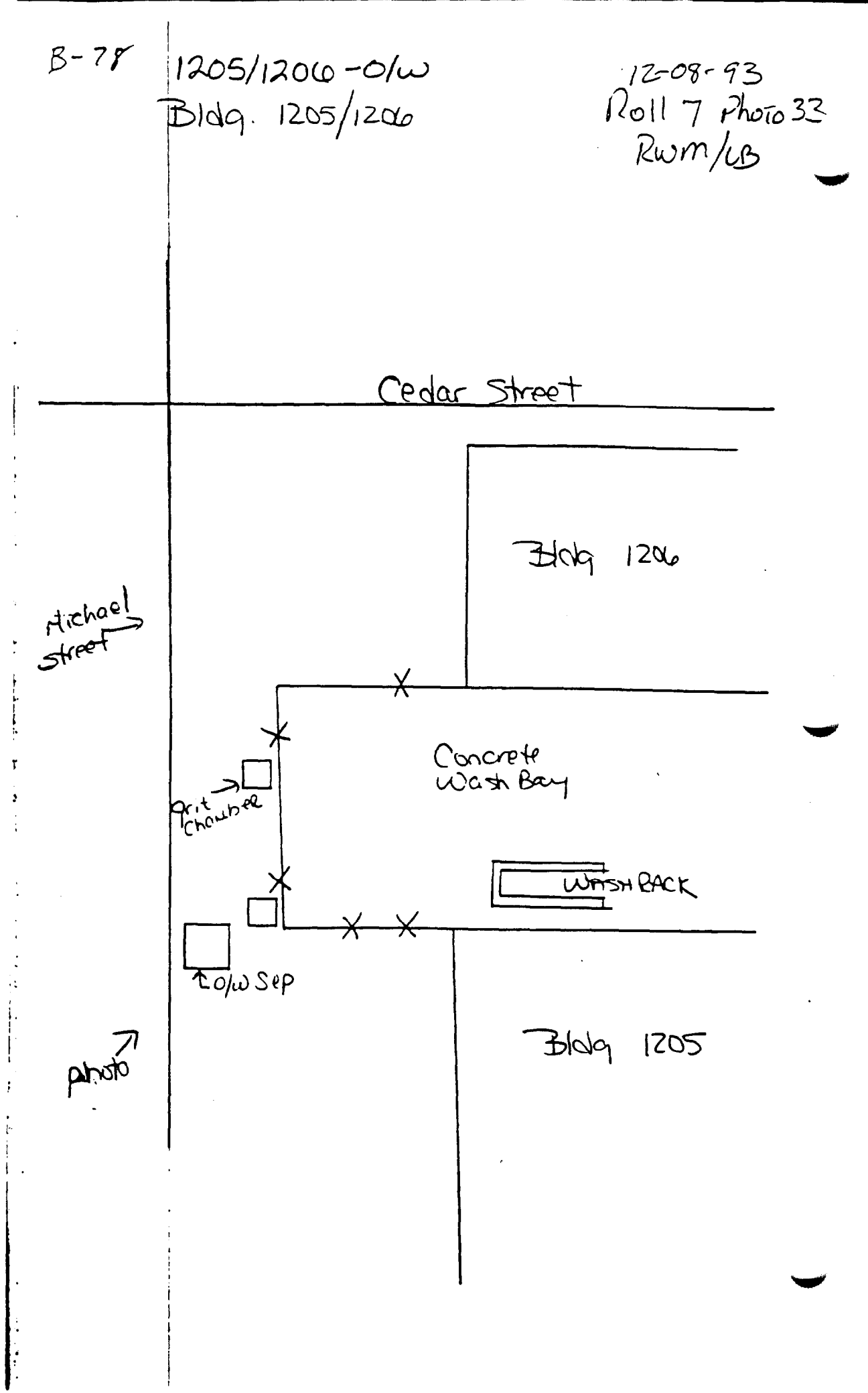

1301/1309-OW

1301/1309-AST 12-08-93^{B-79}

Bldg #1301/1309

Roll 7 Photo 34

Rwm/LB

Dog Wood Street

→
Michael
Street

HW

Bldg -1301

storage
Bldg.

Wash Bay

← CONC. →

grit
chamber →

AST

oil
sep.

Bldg -1309

↗
Photo

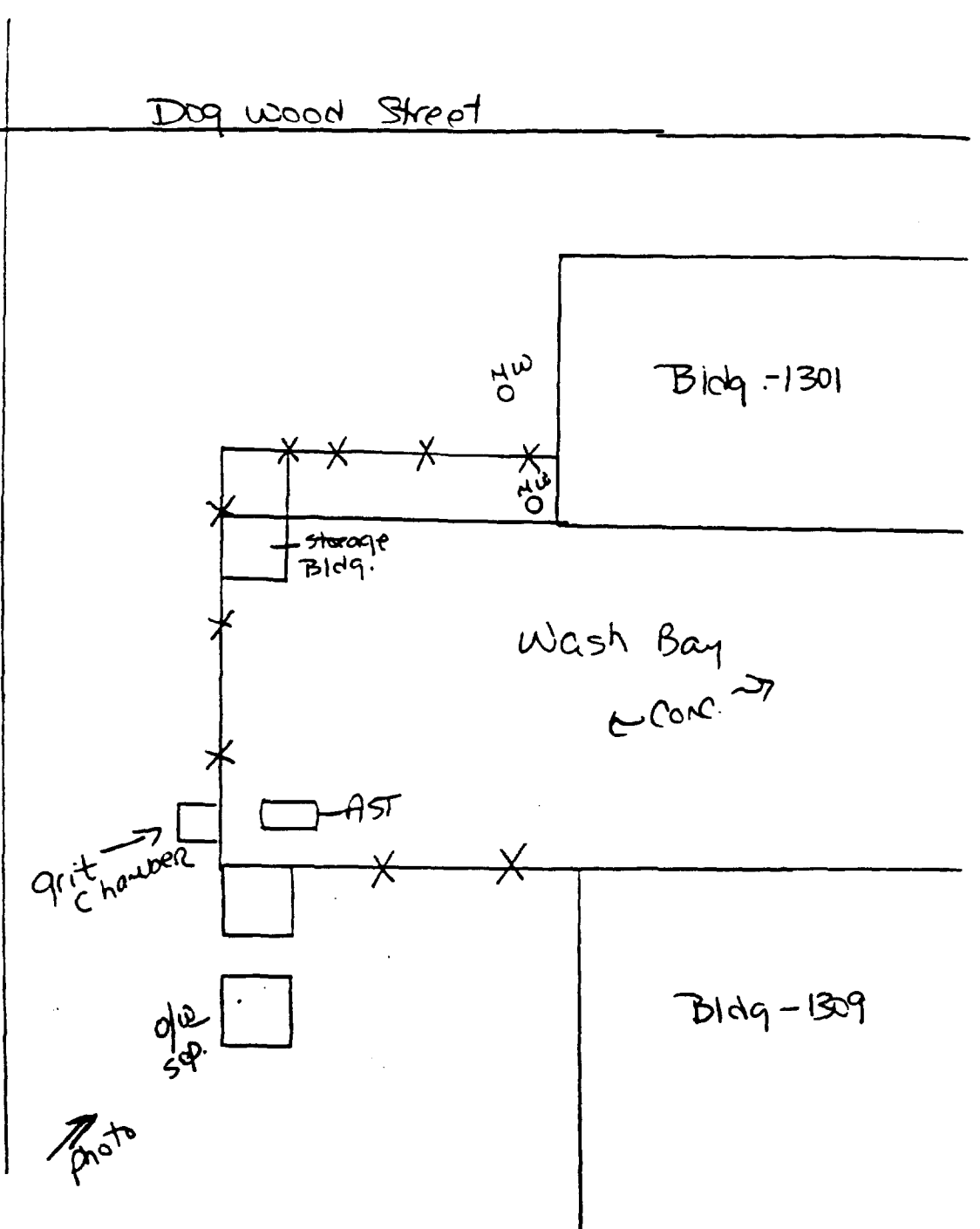

B 80

Bldg 1405 / 1406 - o/w
O.I./H2O Separator

ROLLS: PHOTO ~~2~~ ² ~~ln~~

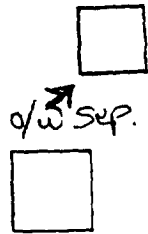

Bldg
1406



↑ CONC.
WASH
RACK



↑ Tanks

↑ Tank

Bldg
1405

B-81

Bldg 1612

Roll 3 Photo 1
RWM/B

West →
Road

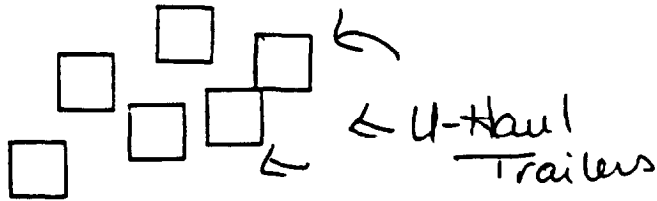
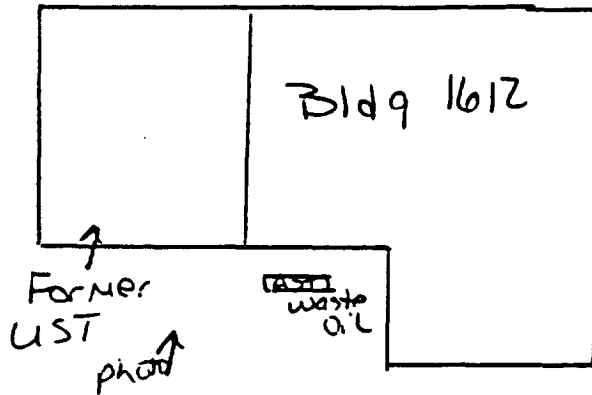

Gun street

B 02

Bldg - 1505 / 1506

Roll 3 Photo 0
LUM/LB

Bldg
1506

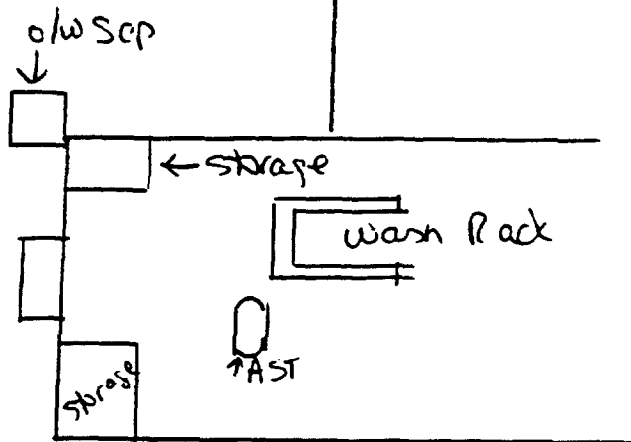

Michael
Sheet

Photo →

Bldg - 1505

AS431
MC A5
AS431

12-8-93 B-83
Roll 3 Photo 4
LB

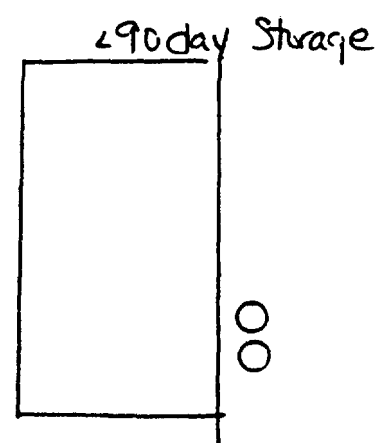

gravel

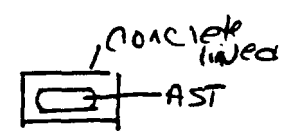

→
photo

AS
504

↙ Mat Aircraft Parking ↘

B 84

AS 504-O/W

MCAS

H MT 204

Wash Rack/Oil/H2O Sep

12-8-93

Roll 8 Photos

LB

AS 504

Aircraft Parking

↳ concrete ↲

Wash Area

Ditch



oil/H2O Sep

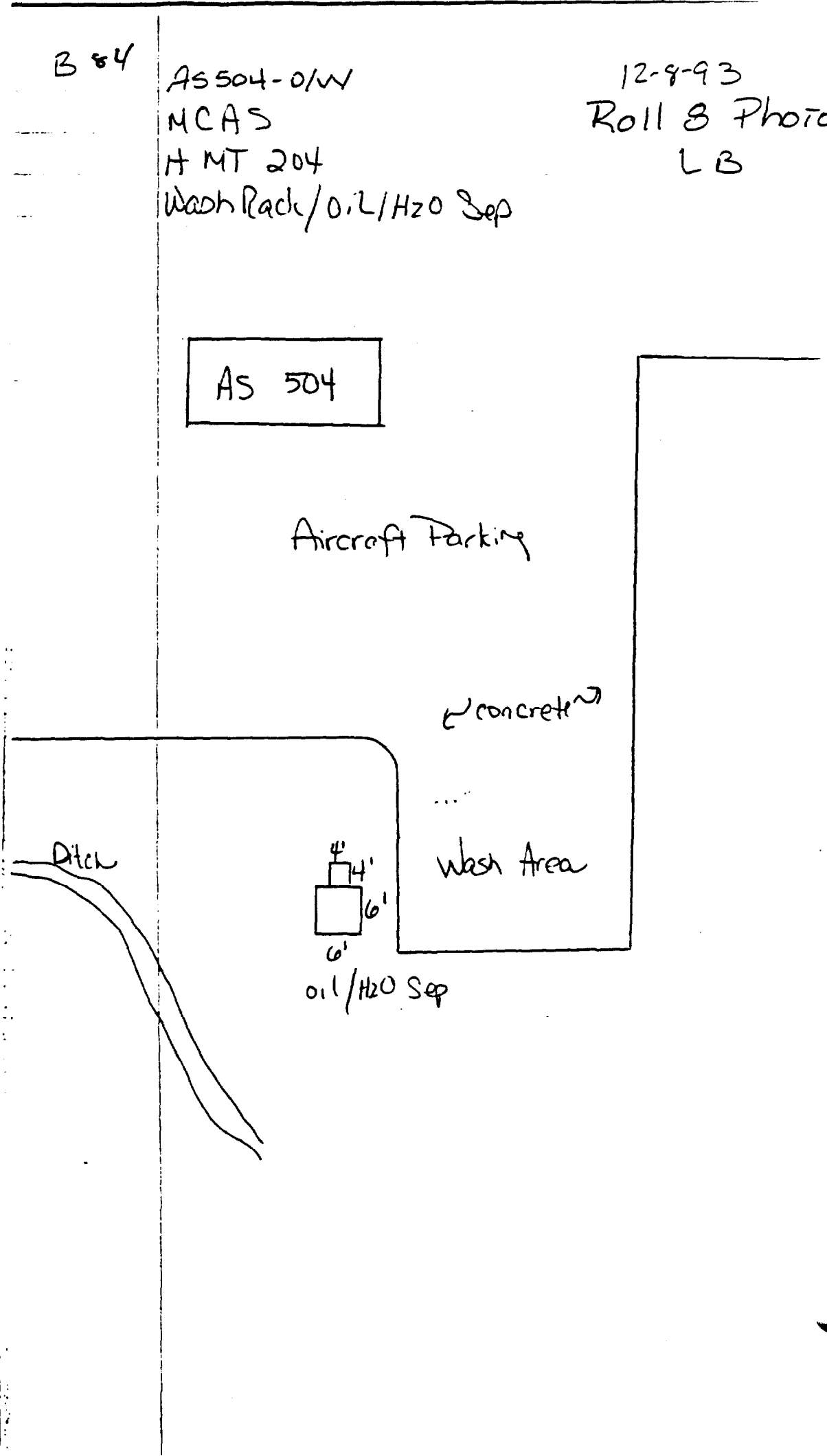

ASE04-AST
MCAS
AS 506
w/o AST

12-8-93 B-85
Roll 8 Photo 6
LB

Hel
Parking

Hanger
AS-504

AS-506

← Asphalt →

↓ Photo

← grass →

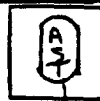

Waste Oil

B 86

AS-515-HWAE ASSIS-AST-E

12-8-93

MC AS

Roll 8 Photo 7

AS-515 east end

LB

< 90 day

Hel
Parking

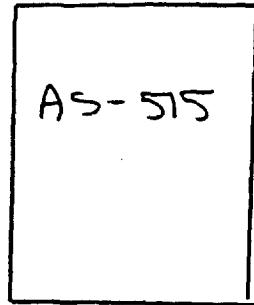

staining (oil)

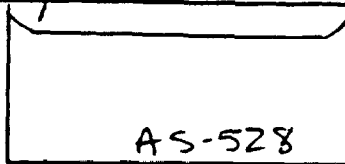

AST



-concrete
Dike

Drainage
pipe
(to surface)

← grass →

AS574-AST AS574-HWA
MCAS
<90 day

12-8-93 B 97
Roll 8 Photos
LB

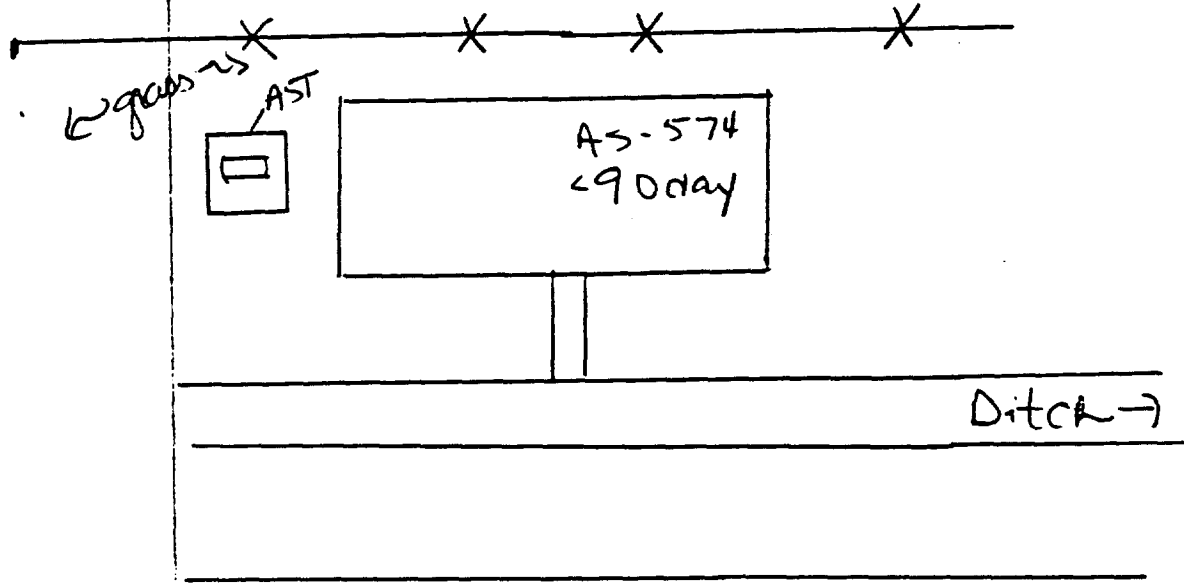

Bldg - 515

B 88

AS525-HWA ~~AS525~~-AST
MCAS
AS-525

12-8-93
Roll 3 Photo 9
LB

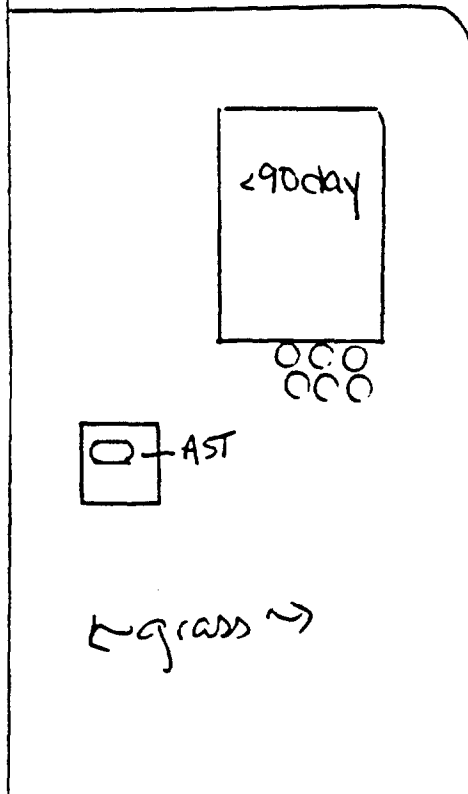
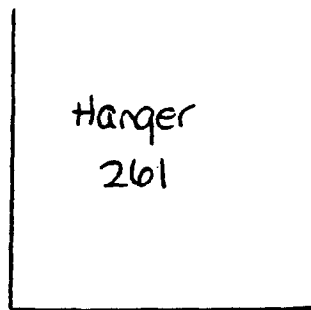

Hel.
Parking

← photo

AS3905-HWA AS3905-AST
MCAS
AS 3905

12-8-93 B 89
Roll 3 Photos
10:11
LB

AS 3905

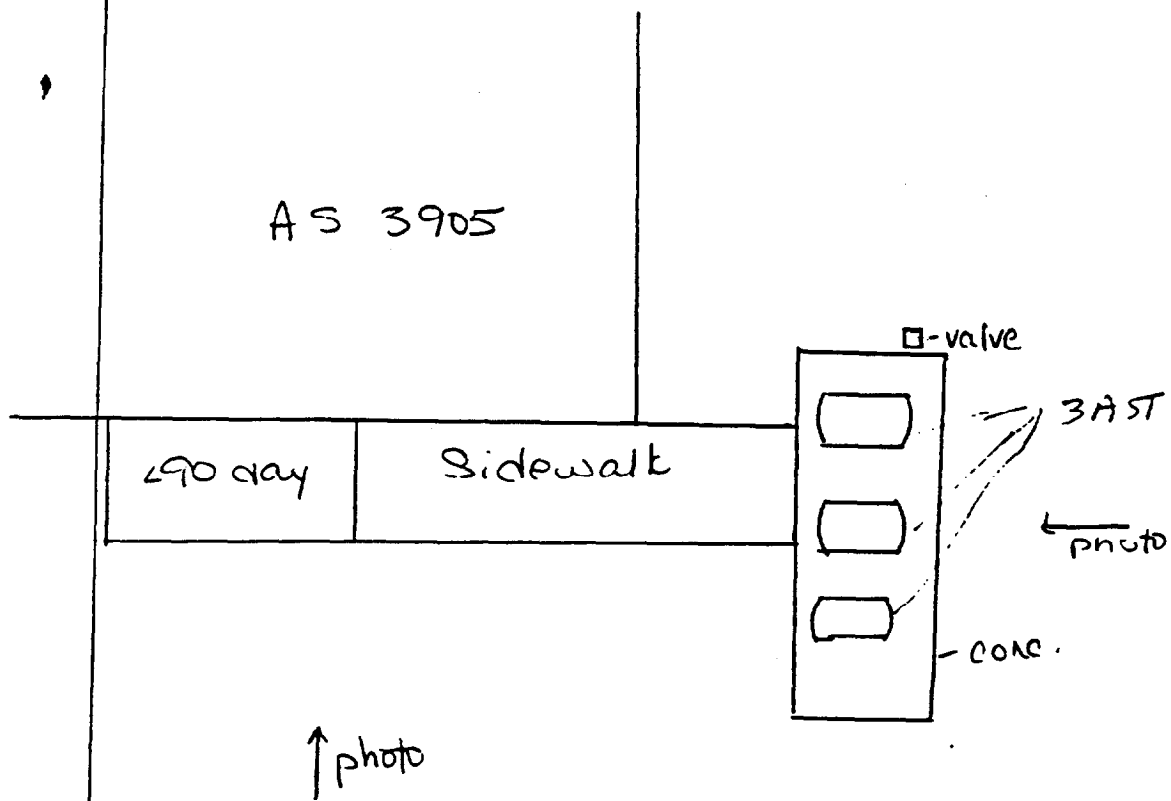

B 90

AS3905-0/w
MCAS
AS-3905

12-8-93
Roll 8 Photo 12
LB

Concrete
Wash
Area

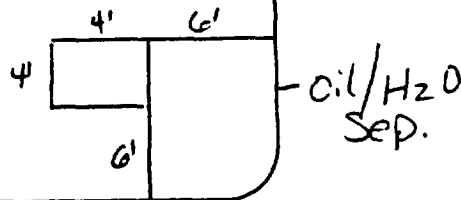

sidewalk

490

3905

AS4112-HWP AS4112-AST 12-8-93 B 91
MCAS Roll 8 Photo 13
LB

Hel.
Parking

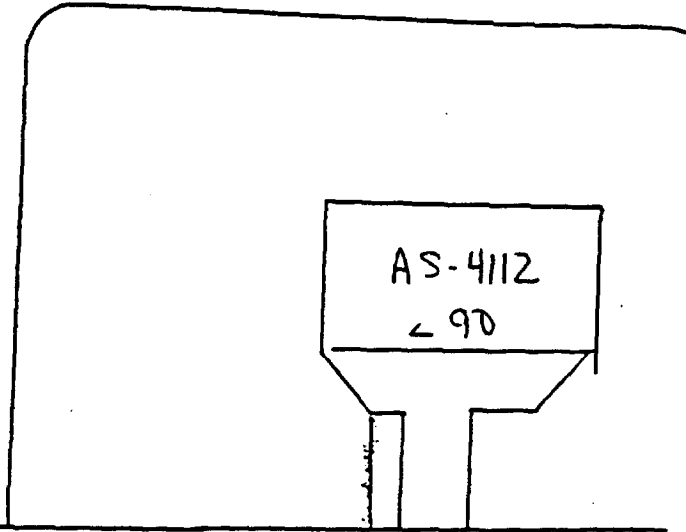

-drain

AST
(Covered)

Hanger 4100

B 92

AS4134HWA
MCAS
AS 4134
290

12-8-93
Rolls Photo 14
LB

4108

Hel.
Parking

Trailer

← Corral

AS-4134

photo
←

AS-4133

4106

AS4114AST, AS4114-HWA
MCAS

12-9-93. B 93
Roll 8 Photo 15
LB

4108

old 90 storage
Bldg 4114 ← not active

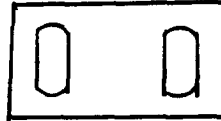

AST's
↑ photo

B-94

AS 4108-AST

MCAS

AS 4108

12-08-93

Roll 8 Photo 10

LB

AS-401
4108

CONC.
CURB

← photo

Hel.
Parking

← asphalt →

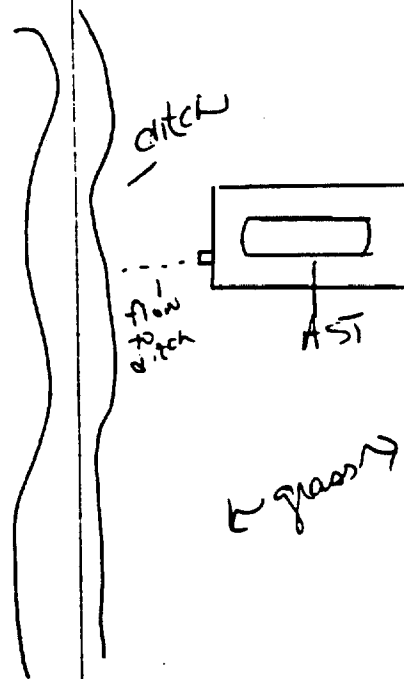

AS4115-HWA AS4115-AST

B- 95

MCA5
AS-4115

12-08-93
Roll 8 Photos 17:18
LB

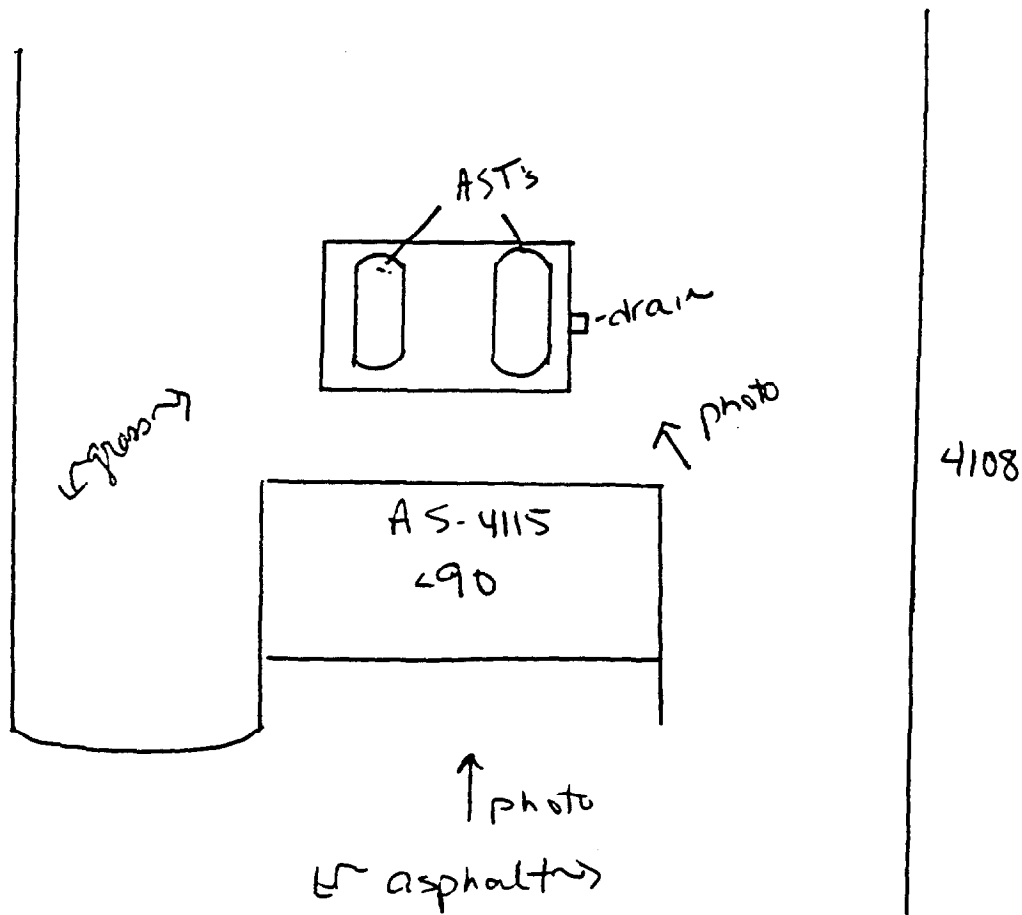

B-96

AS4135-4ST, AS4135-HWA, AS4135-OW

AS4135

12-08-93

Roll 3 Photo 19

LB

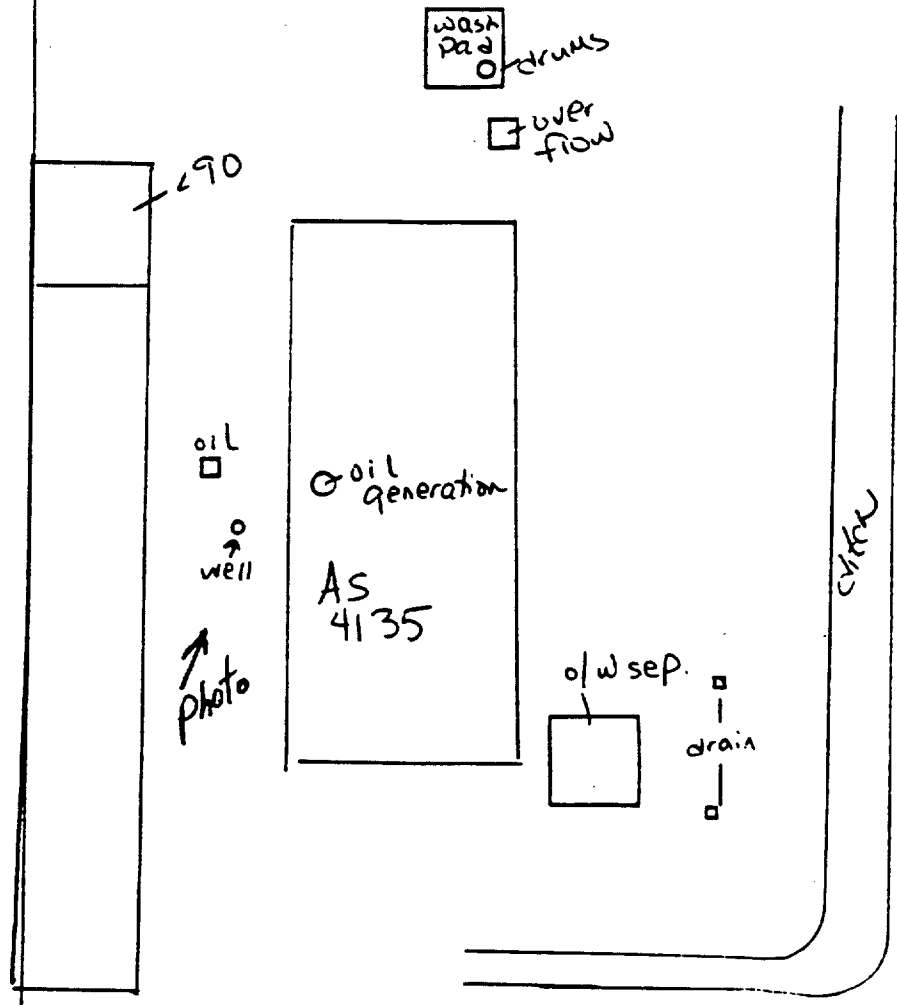

AS226-STILL

B-97

MCAS

12-08-93

Solvent Still

No Photo

AS-226

LB

AS-226

D-STILL

B-98

ASIS-0/W
MCAS

12-08-93
Roll 8 Photos 20!
LB

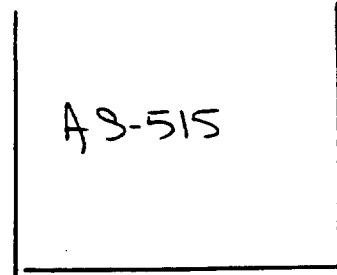

Hel. Parking

↓ photo

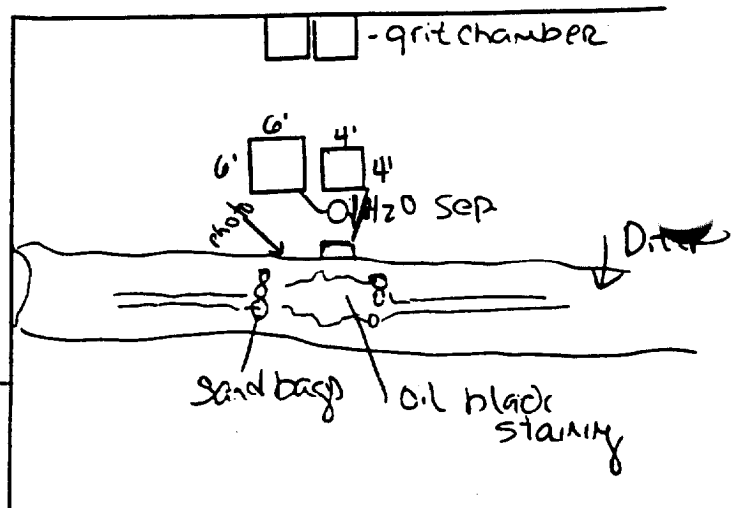

AS-504

AS 576 O/W, AS 576-AST

3-99

MCAS

12-08-93

Bldg. 576

Roll 8 - Photo 22

LB

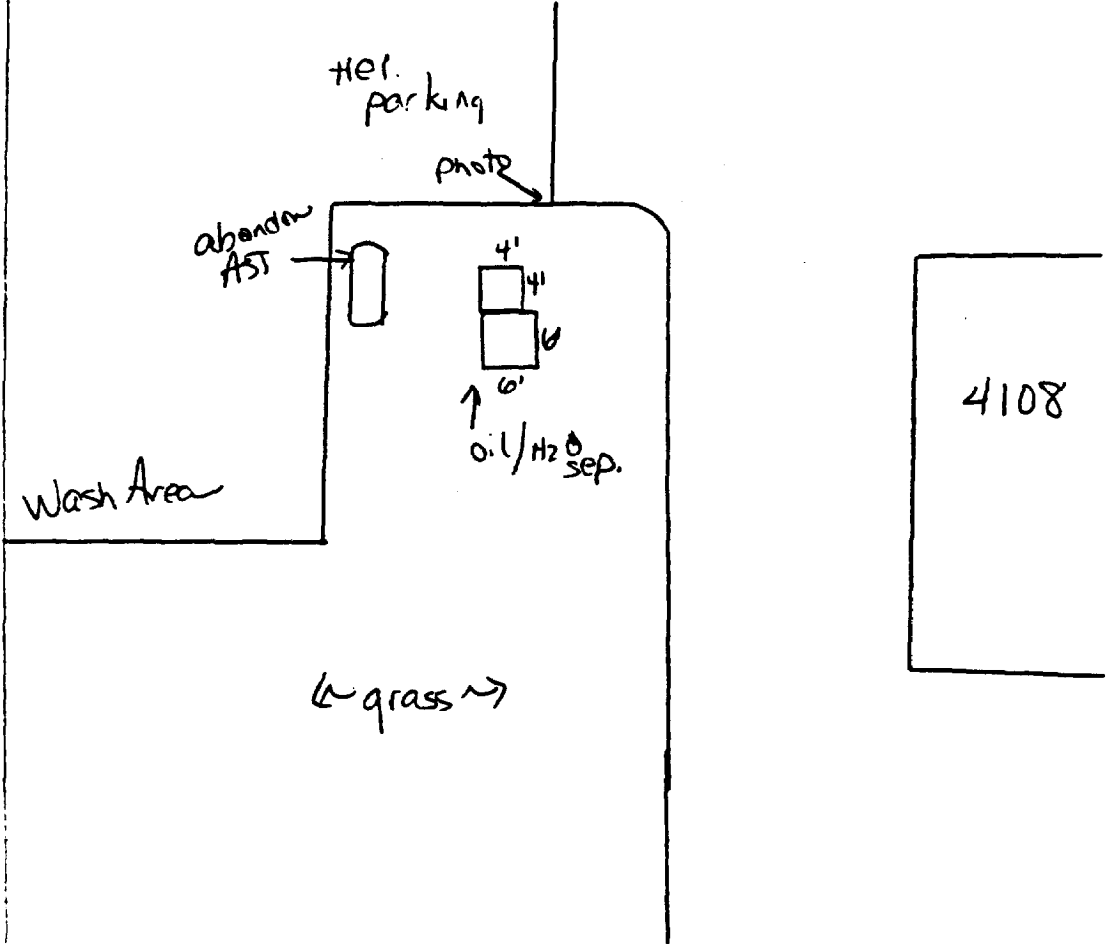

B-100

AS-PIT-UST

MCAS

Burn pit

12-09-93
Roll 8 Photo 23
LB

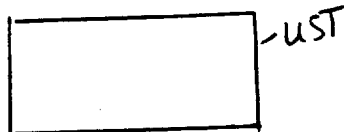
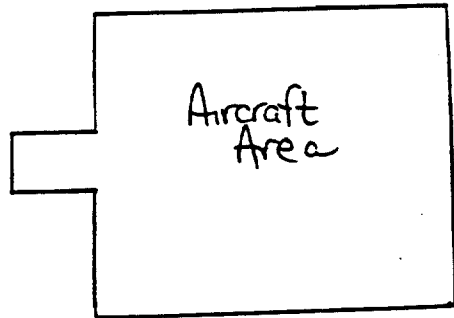

← photo

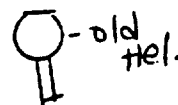

← grass →

Burn pit

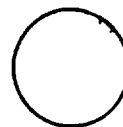

holding
for JP-5
fuel



AS592-0/w

B-101

MOAB

12-09-93

Aircraft Engine test cell

Roll B-Photo 24

AS-4108

4106

Hel. Parking

Ditch

plot

OPIV (open)

Engine test Facility

oil/H₂O sep staining on rails

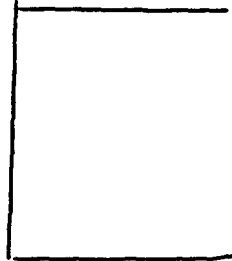

B-102

AS499-0W

MCA 5

AS-499

12/69/93

Roll 8 - Photo 25

LB

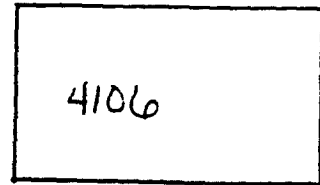
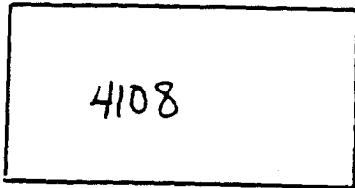

Hel. Parking

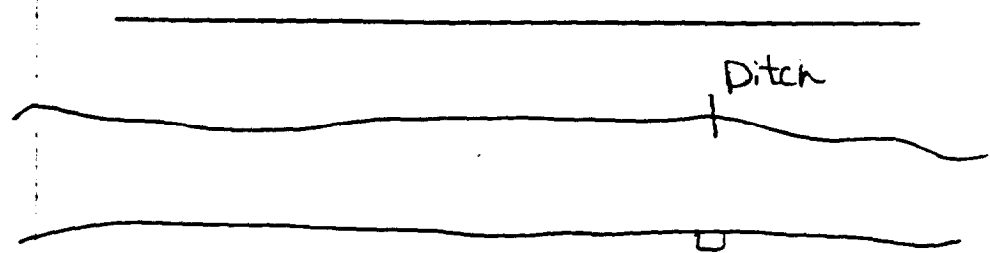
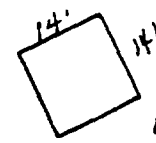
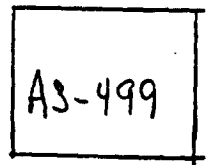

photo →

grass →



oil/AZO Sep.



AS4159-0/w, AS4159-AST

B-103

MCAS

12-09-93

MW55-272

Rolls Photos 26, 27

2nd Marine Aircraft Wing

LB

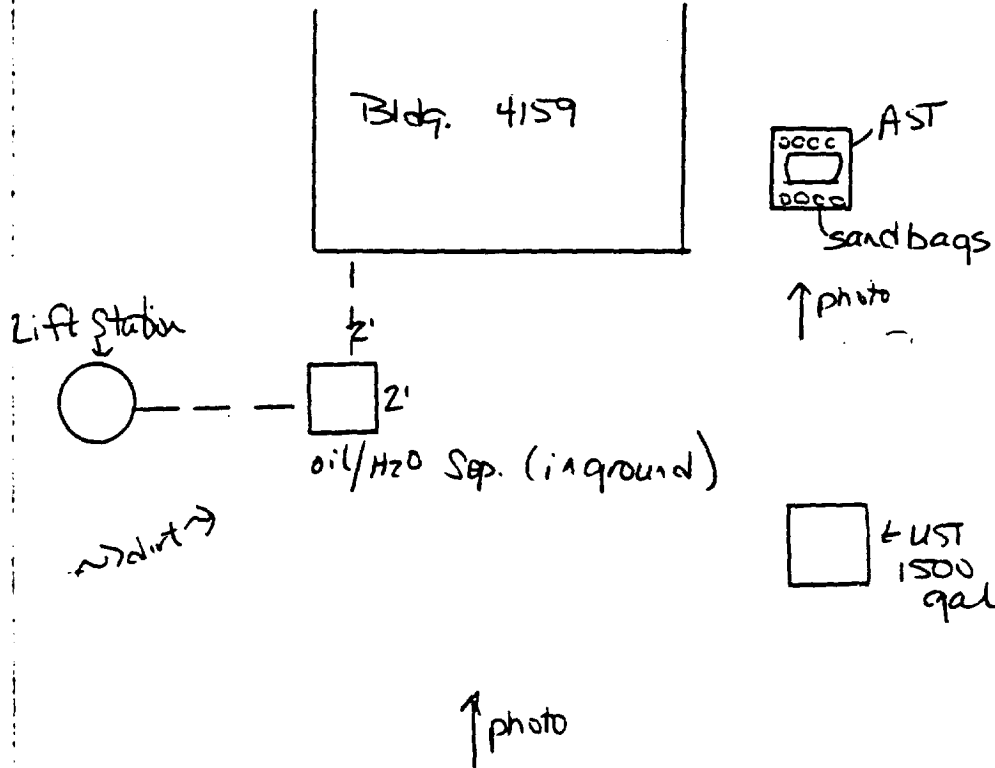

B-104

AS4158-0/w

MCAS

MCSS-272

2nd Marine Aircraft Wing

12-09-93

Roll 8 - Photo 28

LB

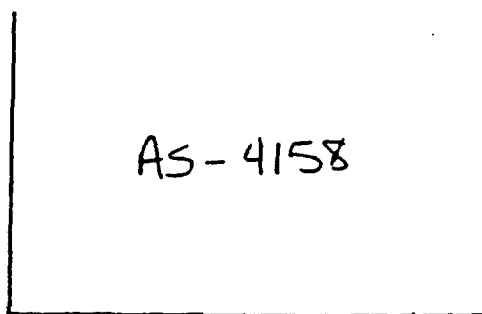

AS-4158

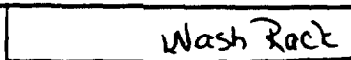

Wash Rack

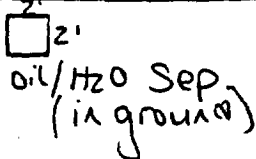

2'

oil/water Sep
(in ground)

↑ photo

street

AS 4158-HWA

B-105

NCA's

12-09-93
Roll-8-Photo 29
LB

MWSS-272

Group 27

↓ chain link fence

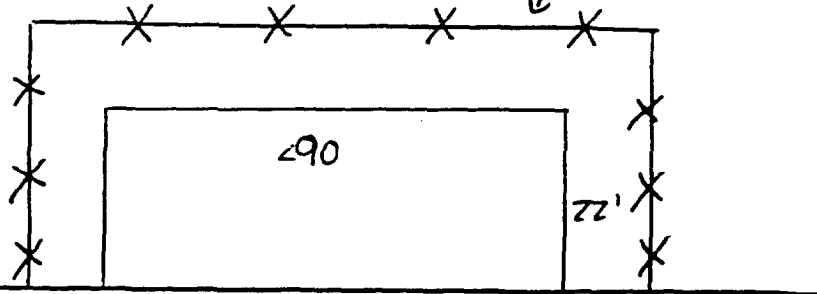

20'

↑ photo

↳ asphalt ↲

Bldg. 4158

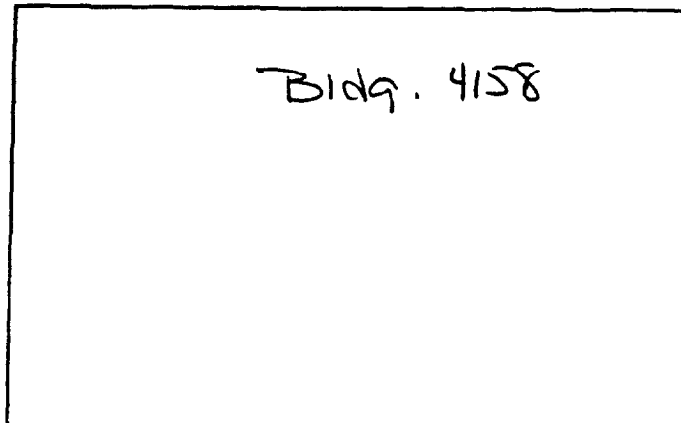

B-106

AS143-0/w
MCAS
Fuel Division
Supply Dept.

12-09-93
Roll B PHOTO 30
LB

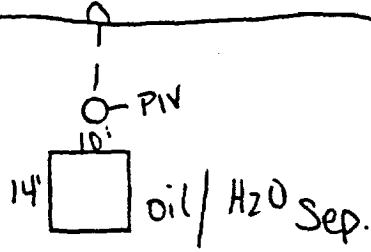
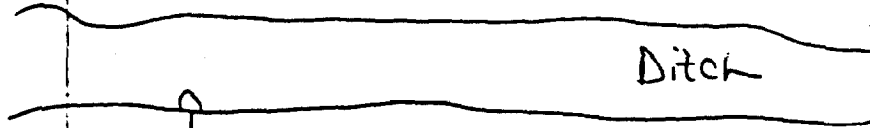

grass →

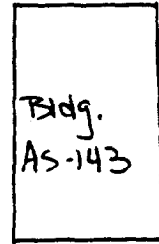
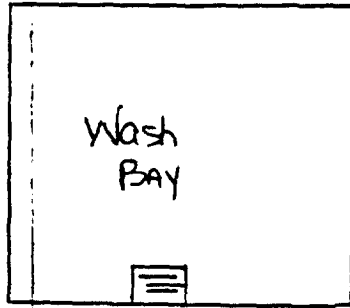

← Campbell street

↑
white street

AS119-Rack
Base Motor Transport

B-107

12-09-93

Rolls Photo 31
LB

photo

asphalt
curb

← OCCAC →

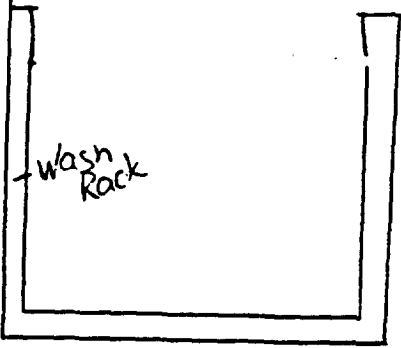

AS-119

grass →

← grit Chamber

to Storm Water

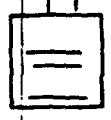

B-108

AS123-0/w

MCAS

Car wash

12-09-93

No Photo

LB/Runn/Bm

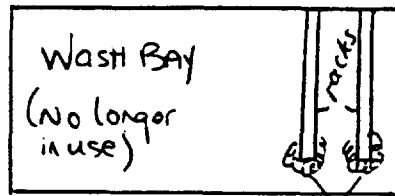
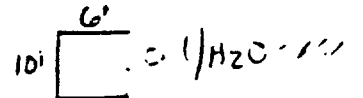
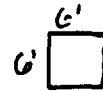
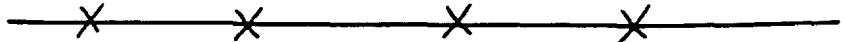

Barbwire

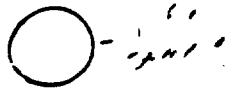

← asphalt →

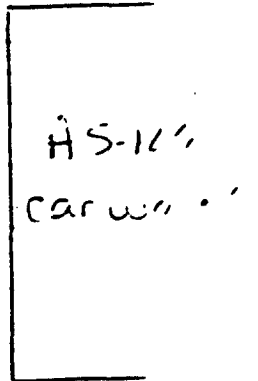

AS118-~~AW~~^W
MCAS
Motor T
AS-118

B-109

12-09-93
Roll 8 - Photo 32
LB

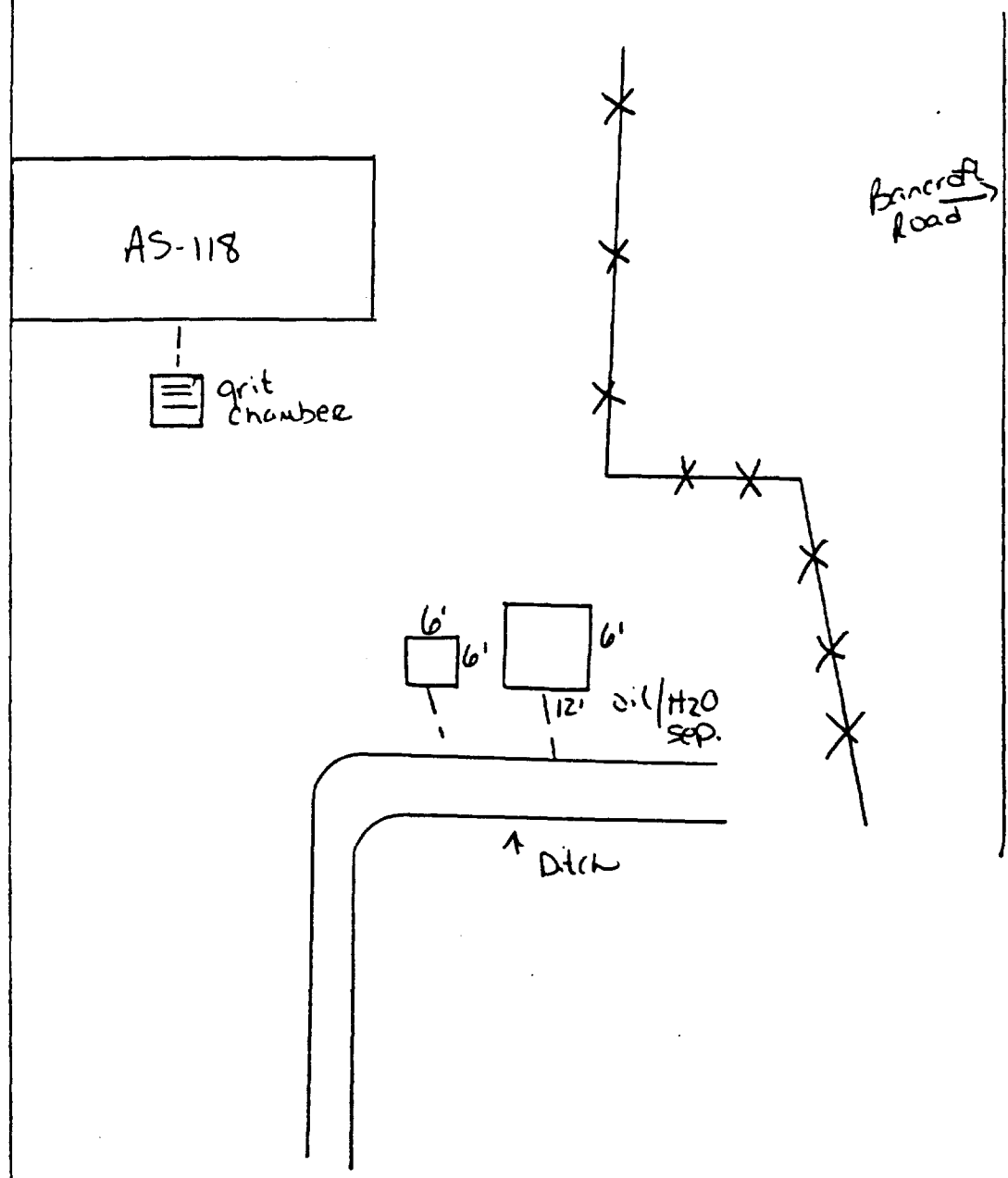

Note: See Page B-38 and Roll 6-Photo
20 - "Duplicate"

B-100

AS118-AST
MCAS AS118
Motor T

12-09-93
Roll 8 Photo 33
LB

Bancroft Road

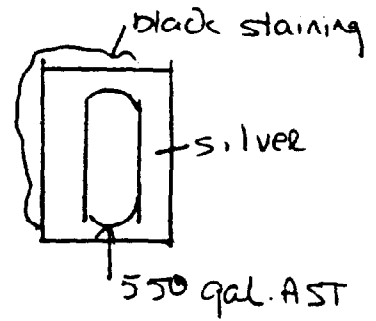
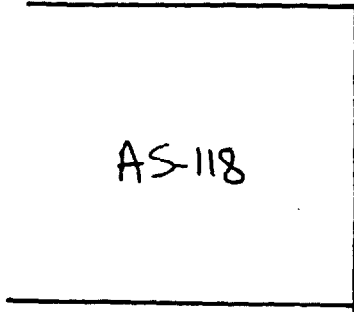
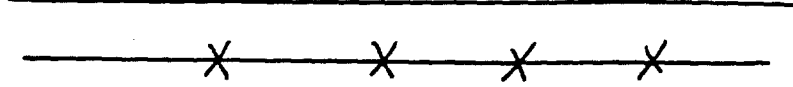

B-111

AS114-AST

MCAS

Auto Hobby Shop

12-09-93

Roll 8-Photos 34:35

LB -

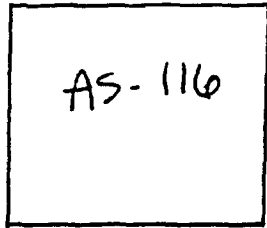

↙ asphalt ↘

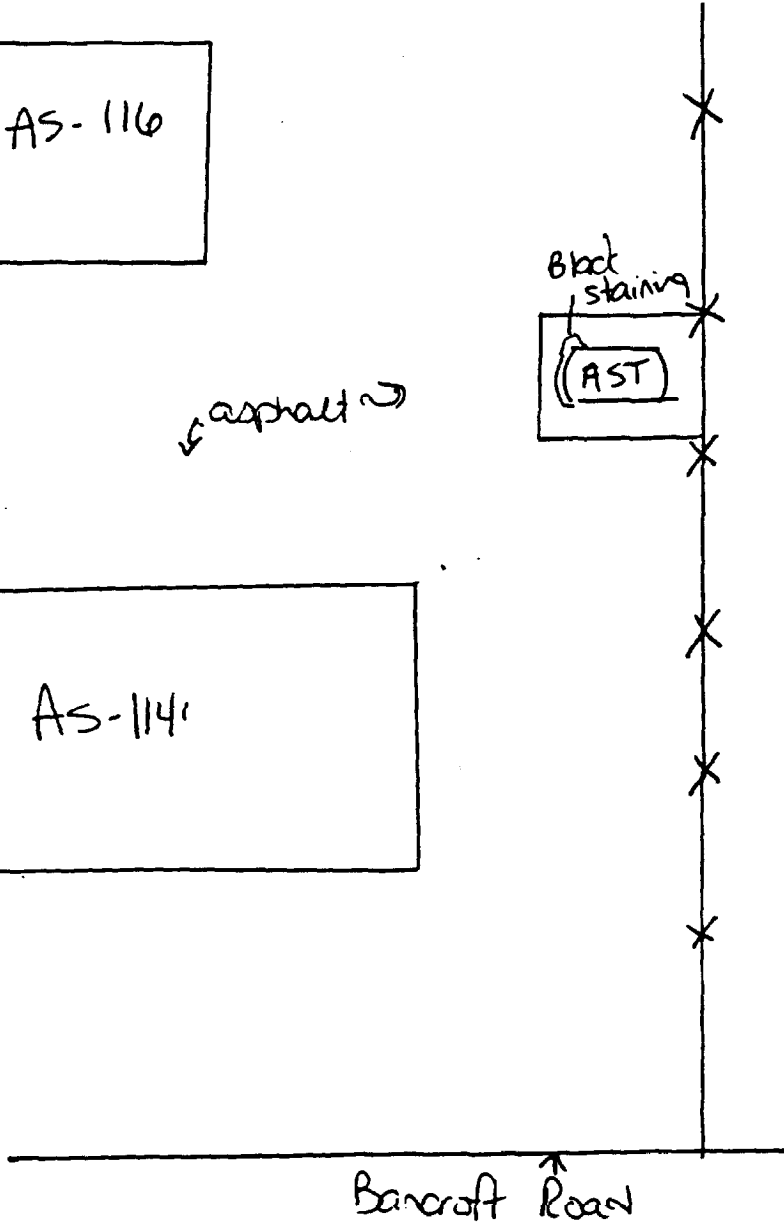
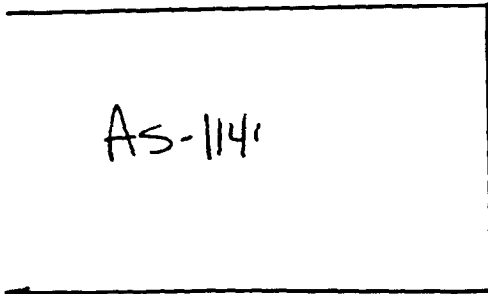
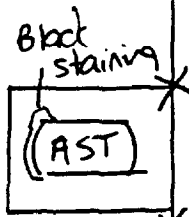

Bancroft Road

B-112

AS3020 AST
Helicopter
Flight Simulator

12-09-93
Roll 9 Photo C
LB

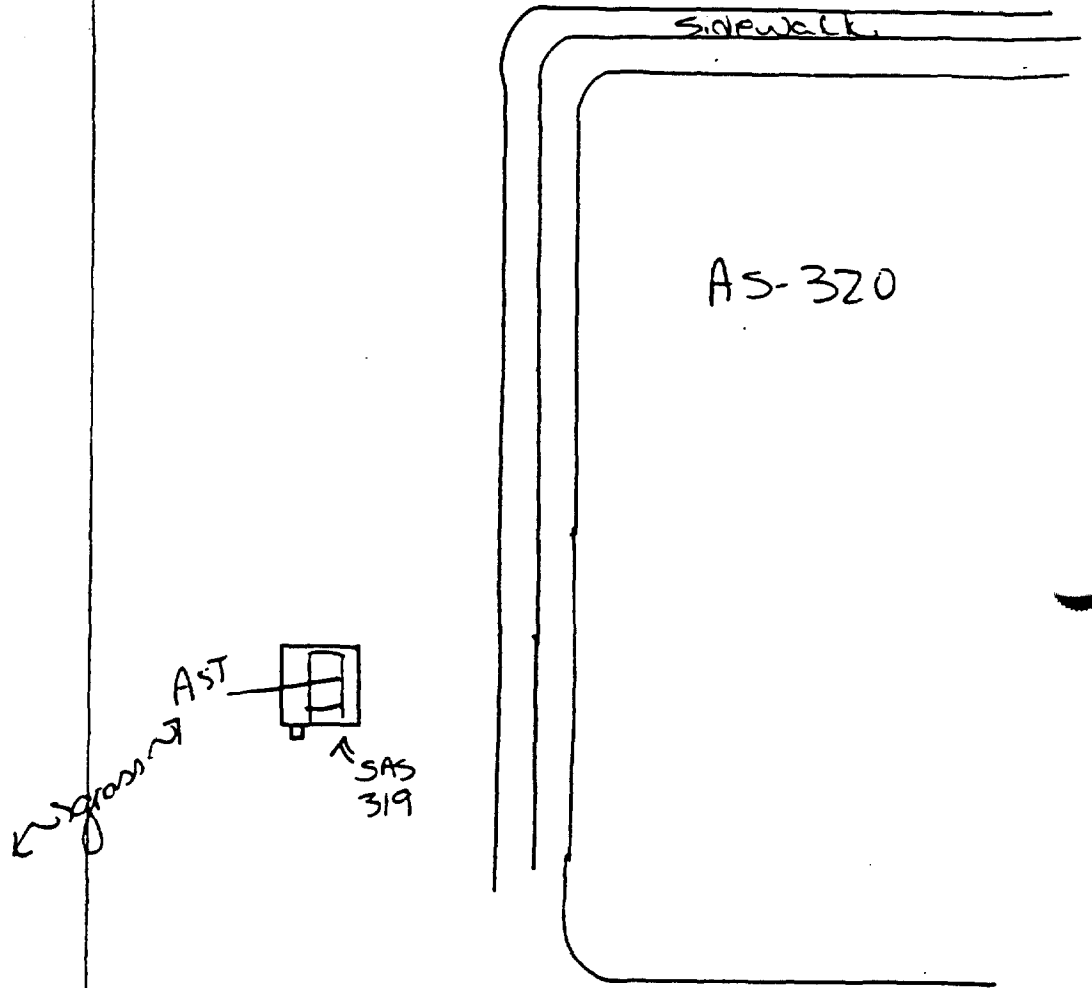

AS60STWA, AS60S O/W AS60SUST B-113

ACAS

12-09-93

AS-60S

Roll 9 Photo 1

Lb

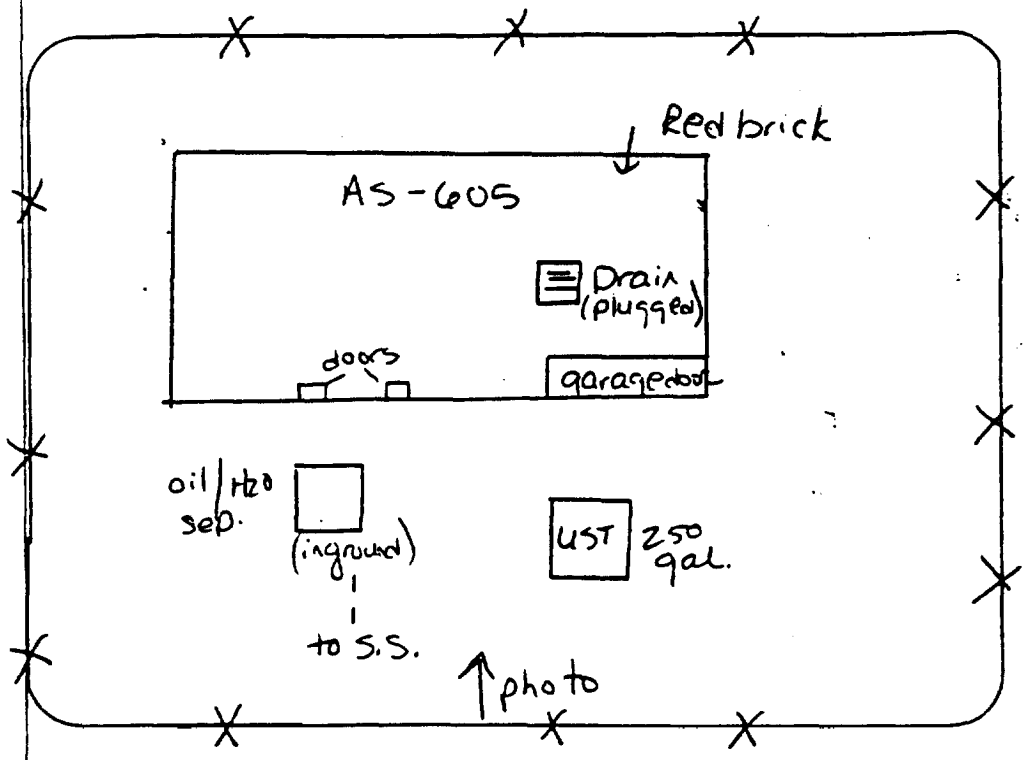

B-114

EGT-UST, CG10/w
MACJS
Air Traffic Control

12-09-93
Roll 9 Photos
LB

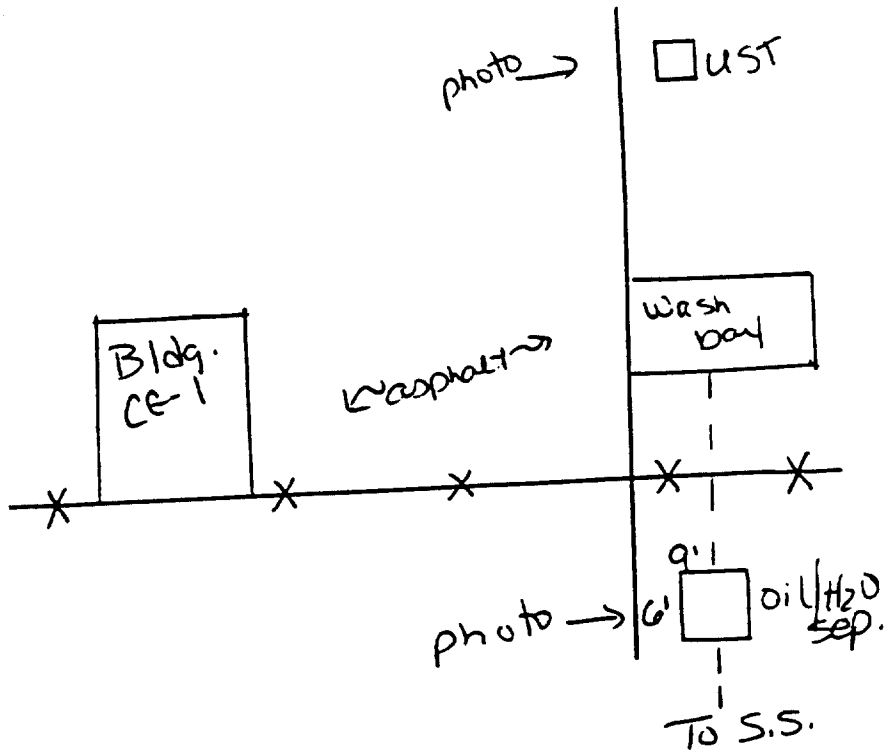

AS4158-AST
MCAS
MWSS-272

B-115

12-09-93
Row 9 Photo 4
LB

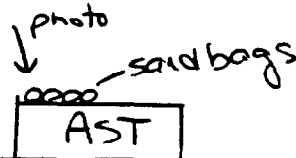

Fueling
Station



AS-4158

Demarco Street

B-116

Curtis-Ditch

Skimmer No. 5

12-09-93

Roll-9 Photo 6

Zoom / 8m

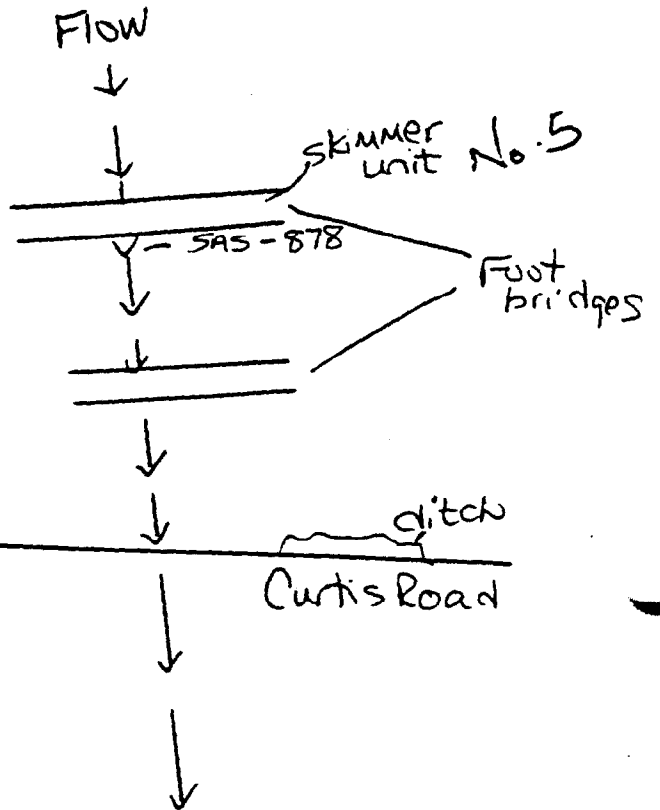

Longstaff-Ditch
Skimmer # 5/4 Rm

12-09-93 B 117
Roll 9 Photo 7
Rwm/Bm

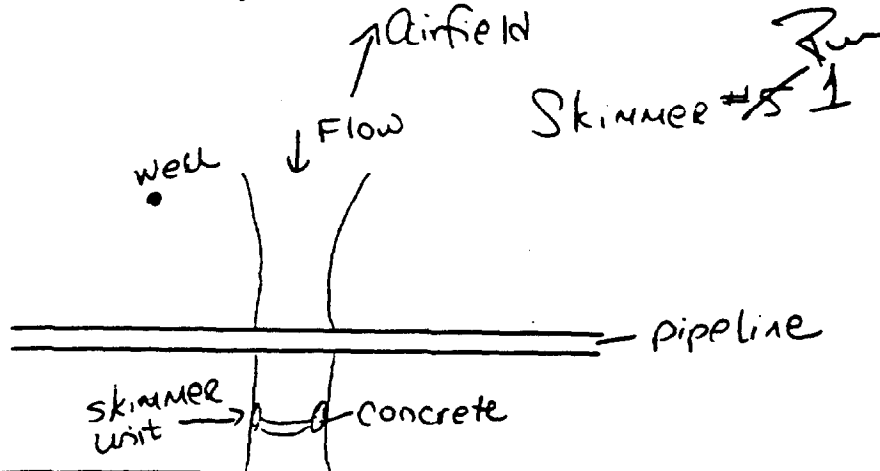

Longstaff Rd

↑ photo

B-116

SAS 3503-AST

SAS 3503-0/W

AS 3504-AST

12-09-93
Roll 9-Photos

Bwm/Bm

3503

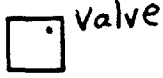
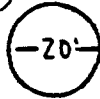

○ Junction
B.M.

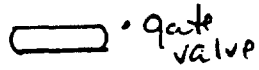

used AST's
on berm pad



↑
Mound

gate
valve

→
egress

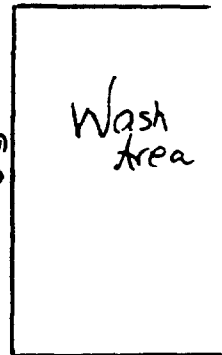

ditch



waste
oil

AS-3003
Skimmer #2

12-09-93 B-119
Roll 9 Photo 9
Zwm/bm

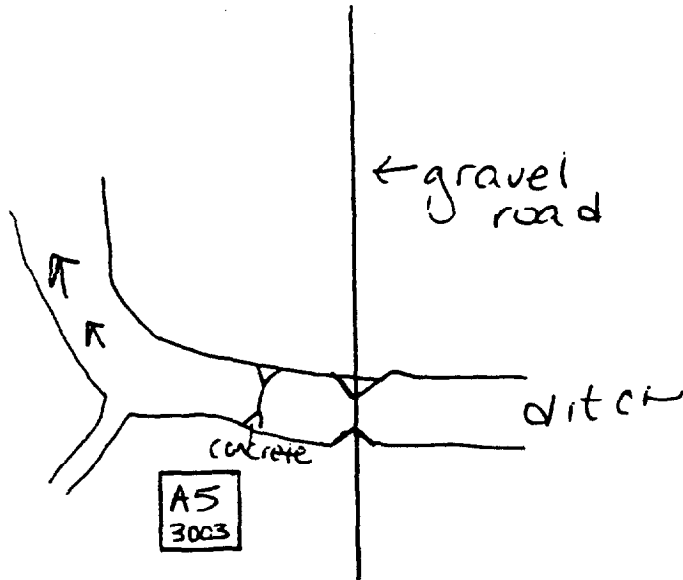

B-120 Primington
Skimmer #3

12-09-93
Roll 9 Photo 10
Rwm/Bm

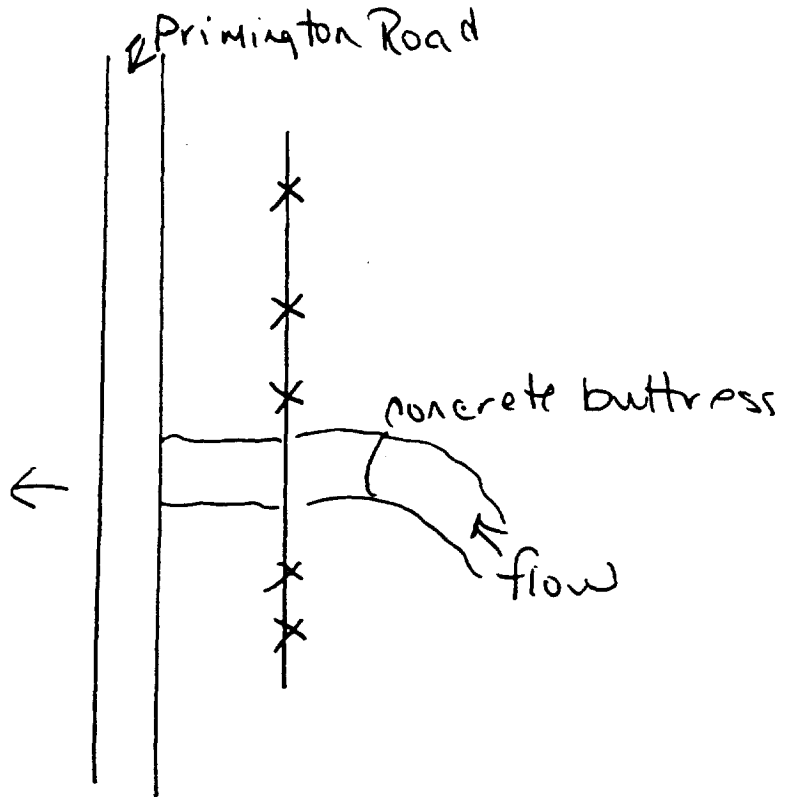

B-121

Jet Engine Test Cell

12-09-93
Roll 9 Photo 11
Rwm/Bm

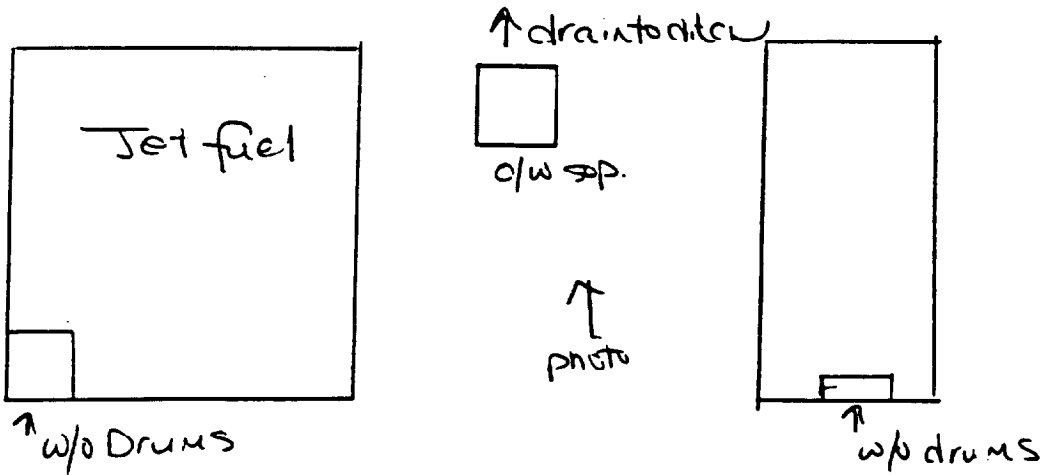
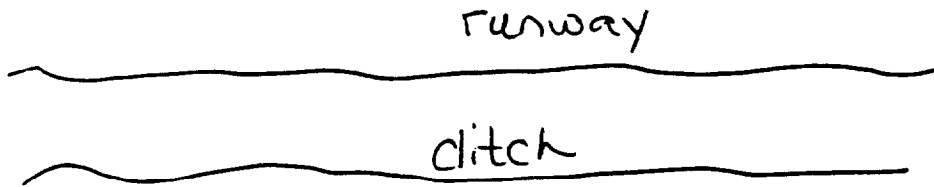

Note: see page 102 -
Duplicate

B-122

Skimmer #4

12-09-93
Roll 9-Photo
Bwm/Bm

stock
ordnance

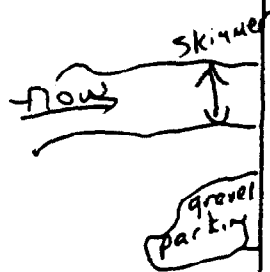

Road

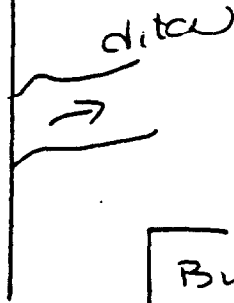

STC874-o/w, STC868-Rack, STC872-Pile B-123
STC872 12-09-93
Roll 9 Photos 13, 14, 15

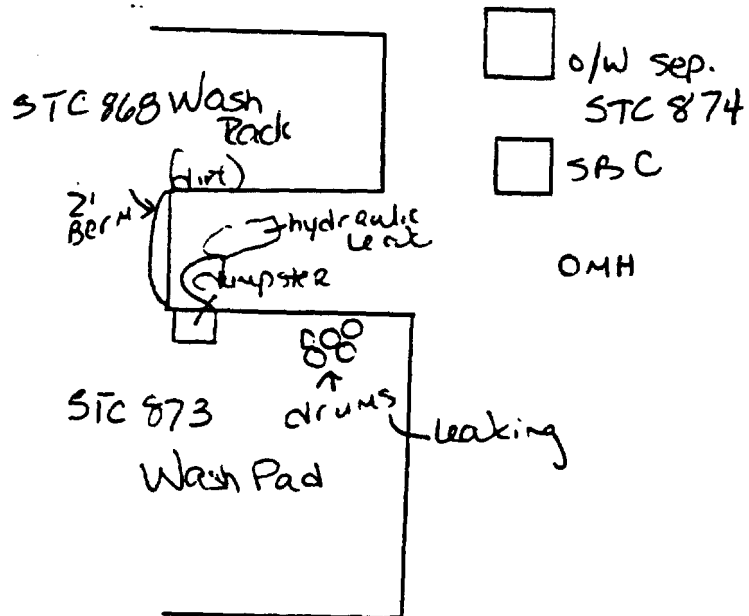
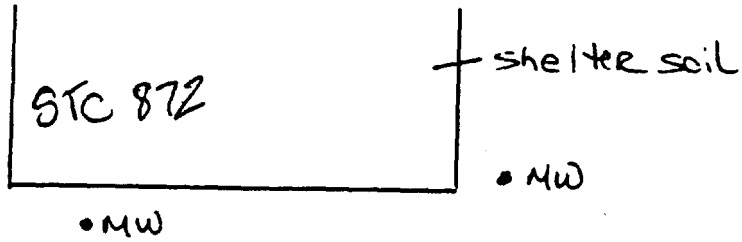

B-124

TC 811-0/w

12-09-93
Roll 9 Photo 6
Rwm/Bm

B

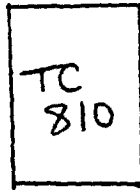

HBO

HBO



o/w Sep.

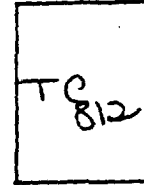
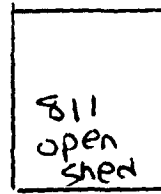

Sm624-Rack
Washpad Bldg

B-125

12-09-93
Roll 9 photo 17
Rwm/Bm

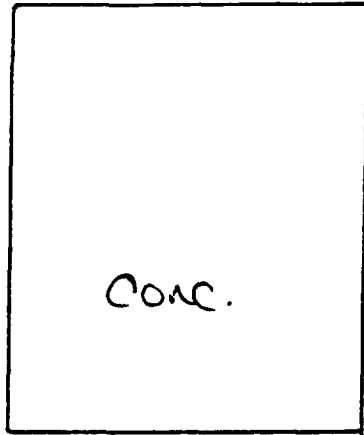
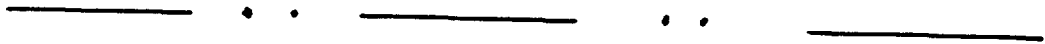

↑
photo

B-126

M 105-Rack
M-105

12-09-93
Roll 9
Photo 13
Rwm/BMT

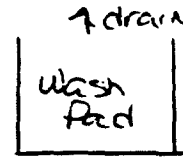

↑ photo

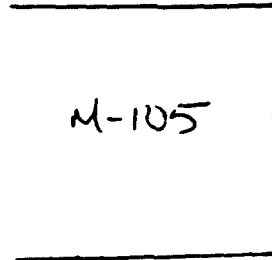

SA-45-olw
AA

12-10-93 B-127
Roll 9
Photo 22
Rwm/Bm

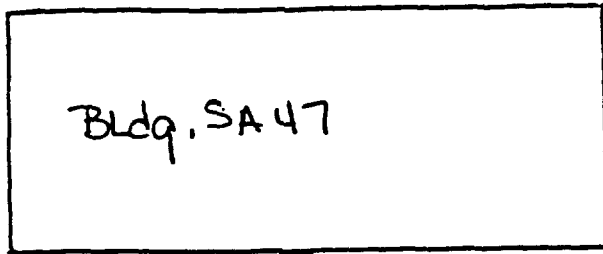

□ oil/water Sep
SA-45
↑ photo

B-128

45-Pond
Bldg. 45
Pond (Spill Containment)

12-10-93
Roll 9
Photos!
Rwm/Bm

woods

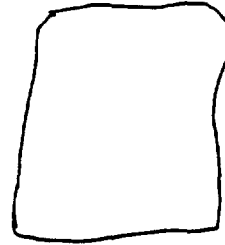

diked
Pond

45-AST
Bldg. 45

12-10-93 B-129
Roll 9
Photo 21
Rwm/Bm

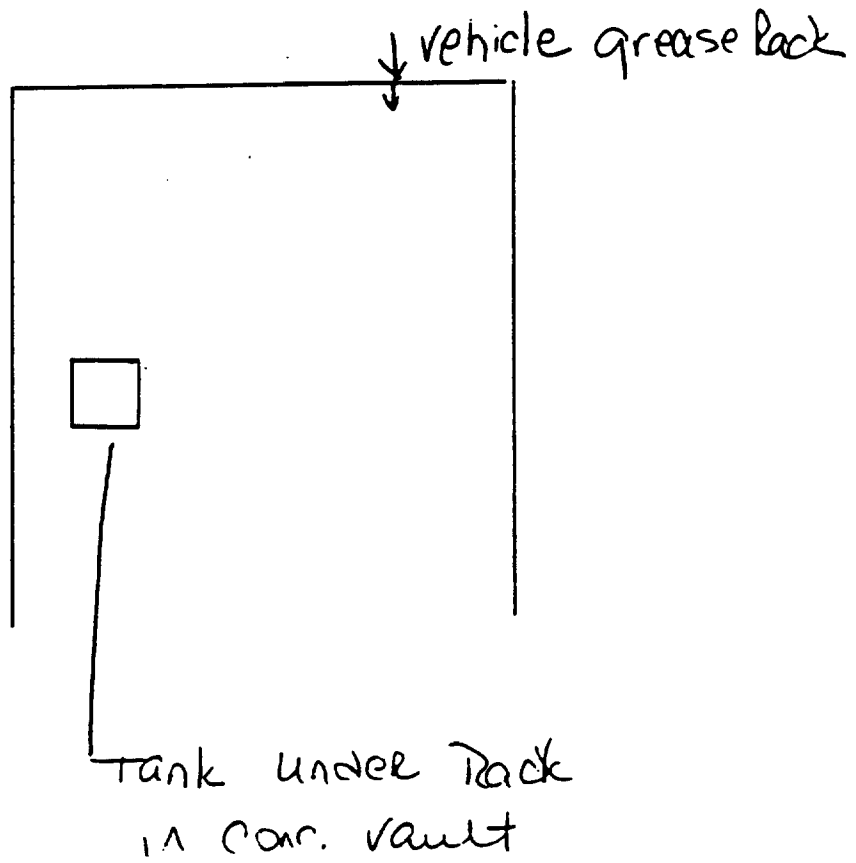

B-130

BB161-UST

12-10-93
Roll 9
Photos 23 & 24
Room / Bm

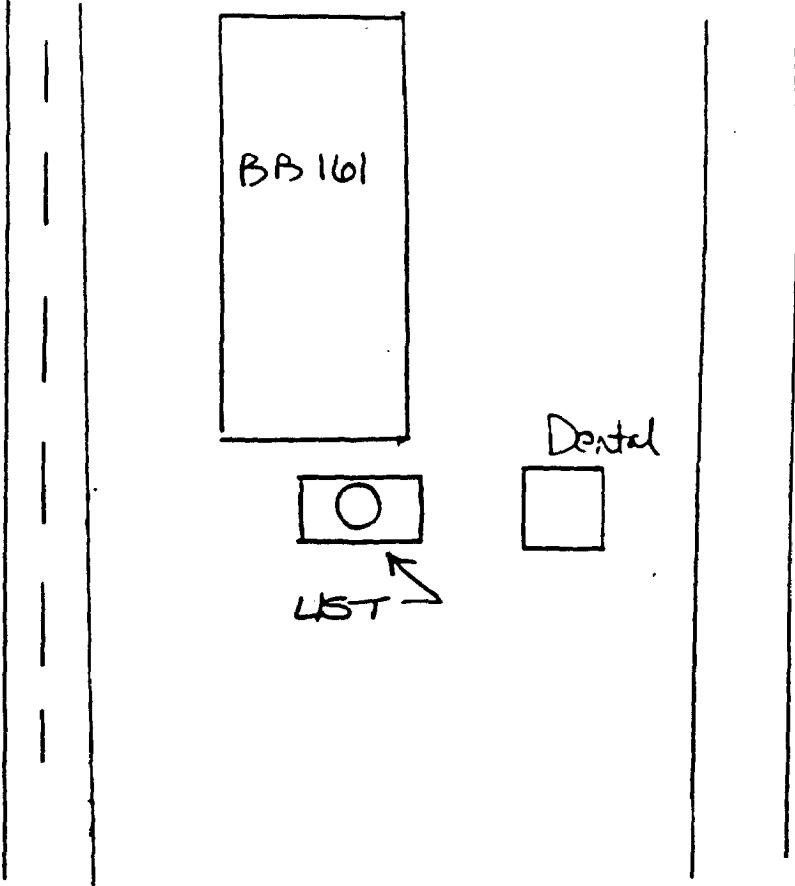

BB-190-Backwash
BB-177-AST

12-10-93 B-131
Roll 9
Photos 25; 26
Rwm/Bm

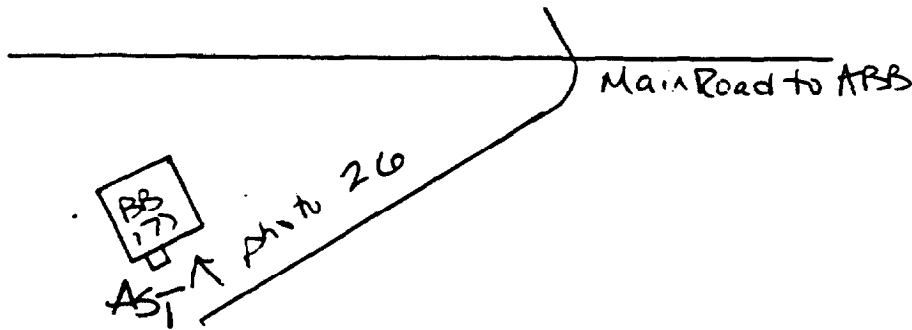
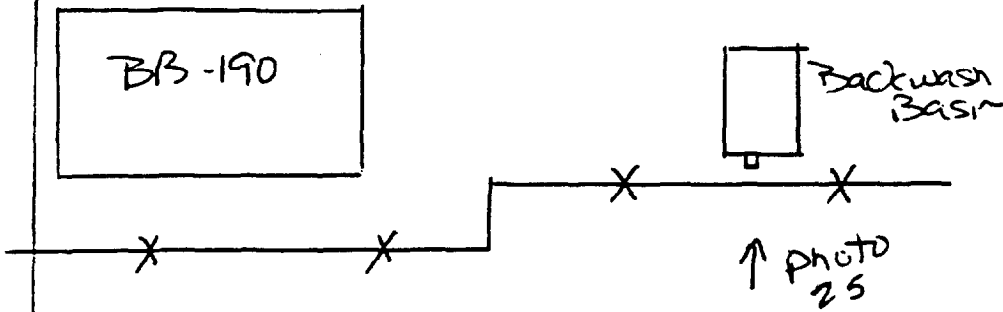

B-132



NALS-29

See pages 892, 93 & 95
Rolls - Photos 14 & 15

Rwm/Bm
"Duplicate"

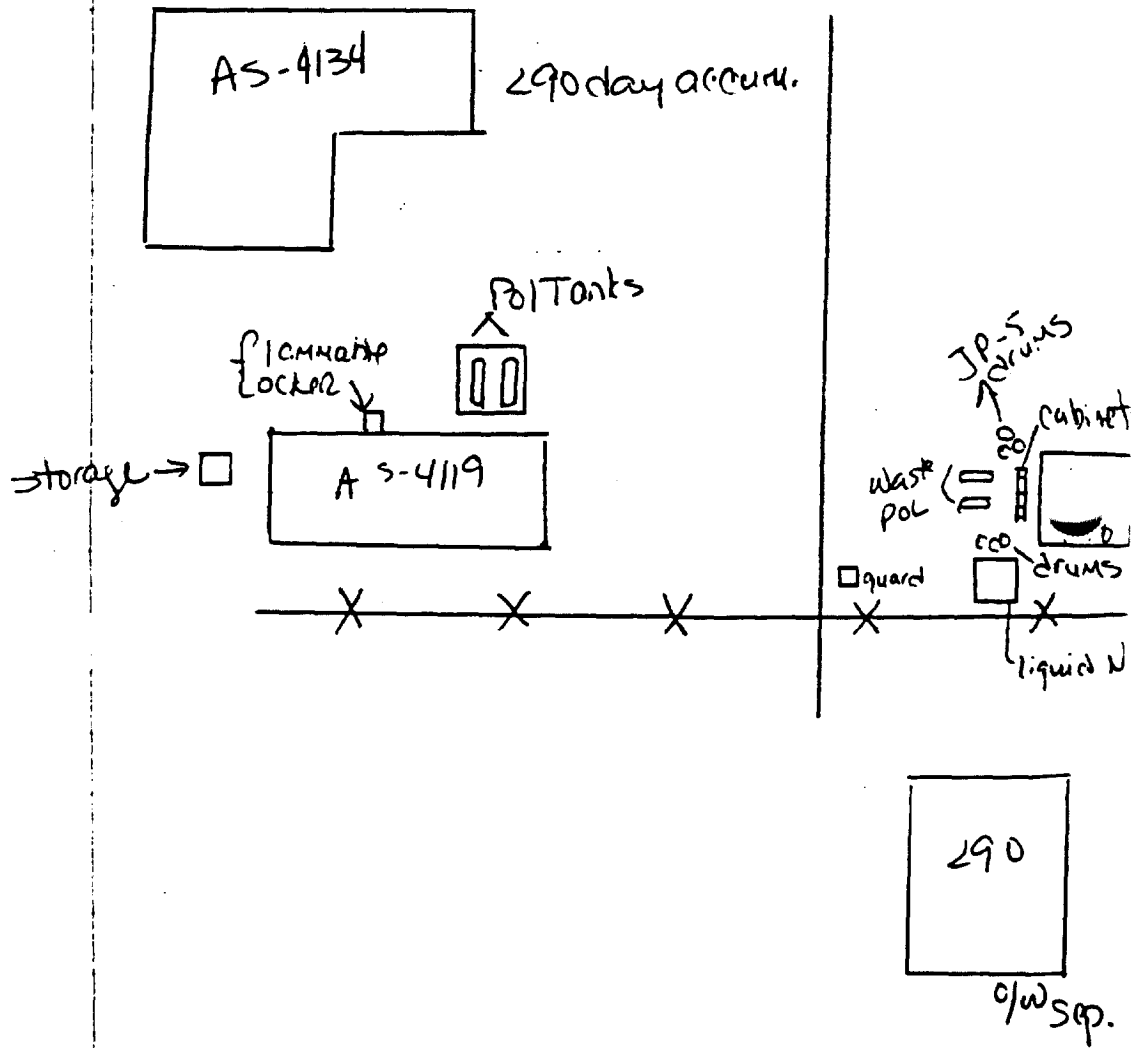

AS141 - o/w
MCAS AS141
Fuel Farm

B-133
12-09-93
No Photo
Rwm/Bm

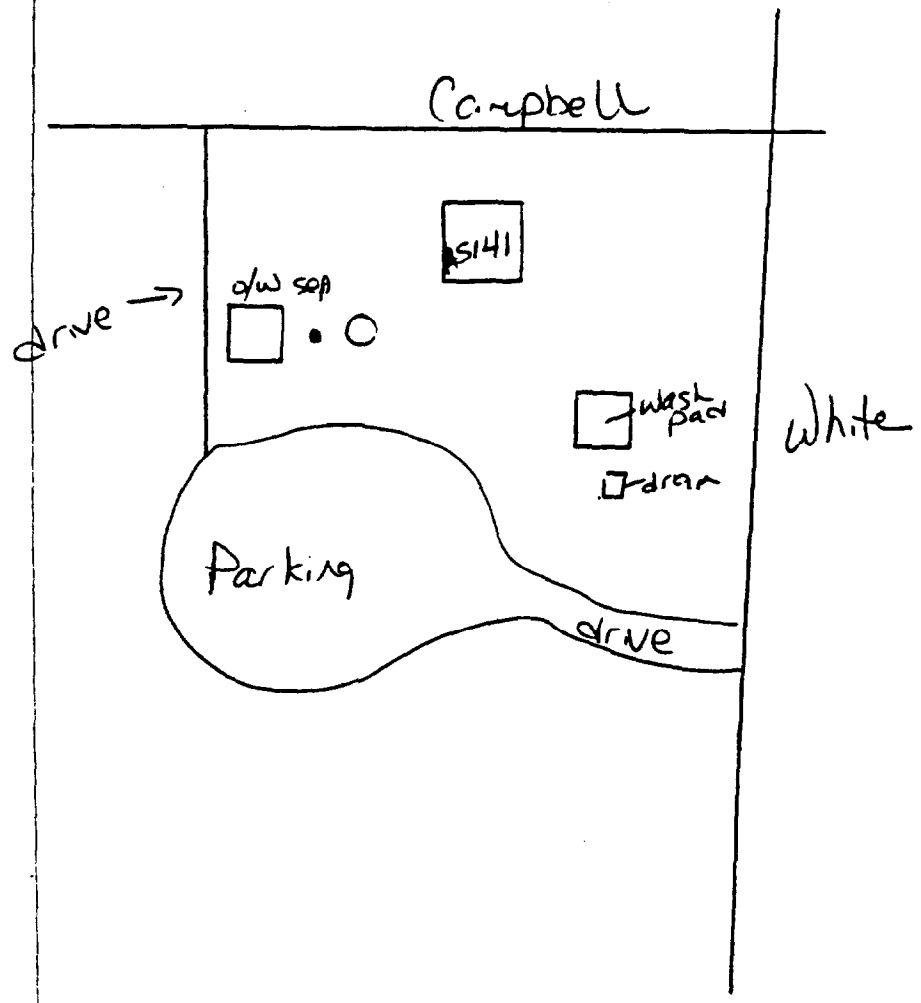

B-13 d
*

12-09-93
Duplicate Room
See Page B-86



white

Pot Tank
↓
AS
575

NBC
1273

AS
575

CC drums

AS-573

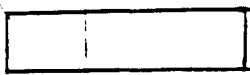

drums
wash & oil
SEP.
underneath
wash
pad

ESC 26

pumps
of
JUSTS

gate valve

AST



B135

12-09-93

See page B-102
Rwm/Bm
"Duplicate"

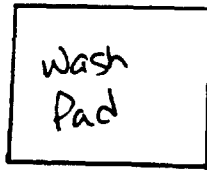

Runway
↓

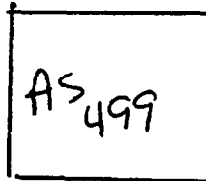
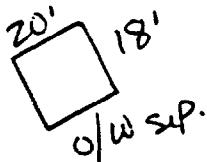

B-136

MCA's Fuel Farm

12-09-93

No Photo

Rwm/Bm

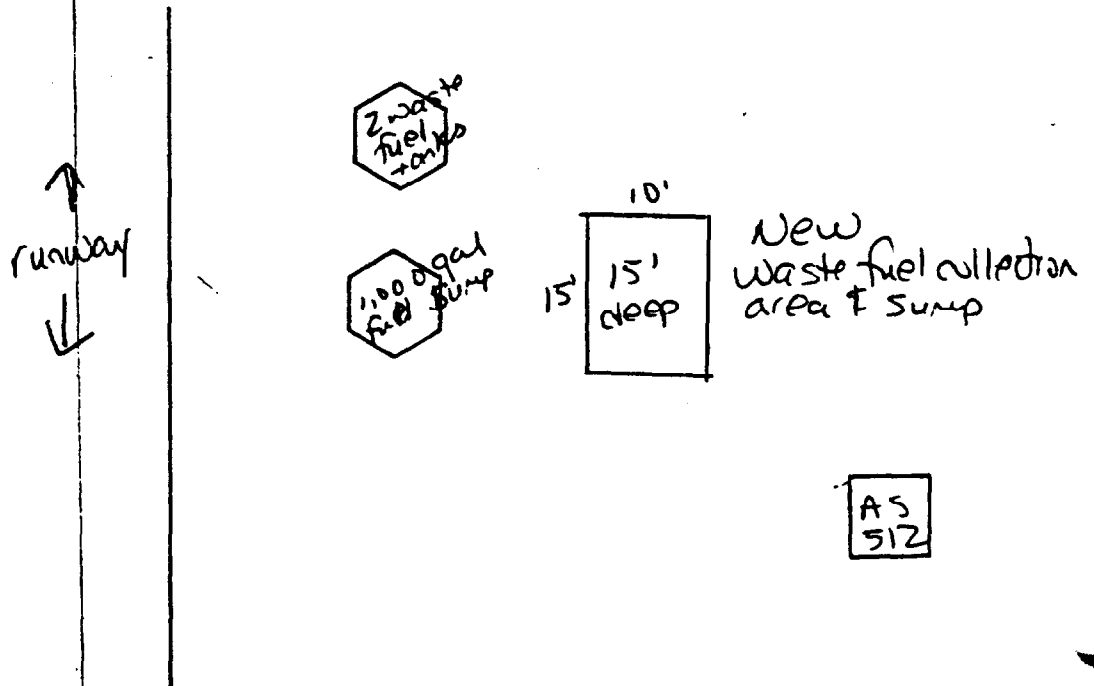

NOTE: No Photo since in Run-way
Could Not Find 2- oil/water separators
A new o/w was under construction
2- waste fuel oil tanks were
present.

3-137

See page B-111
Rwm/Bm

12-09-93

"Duplicate"

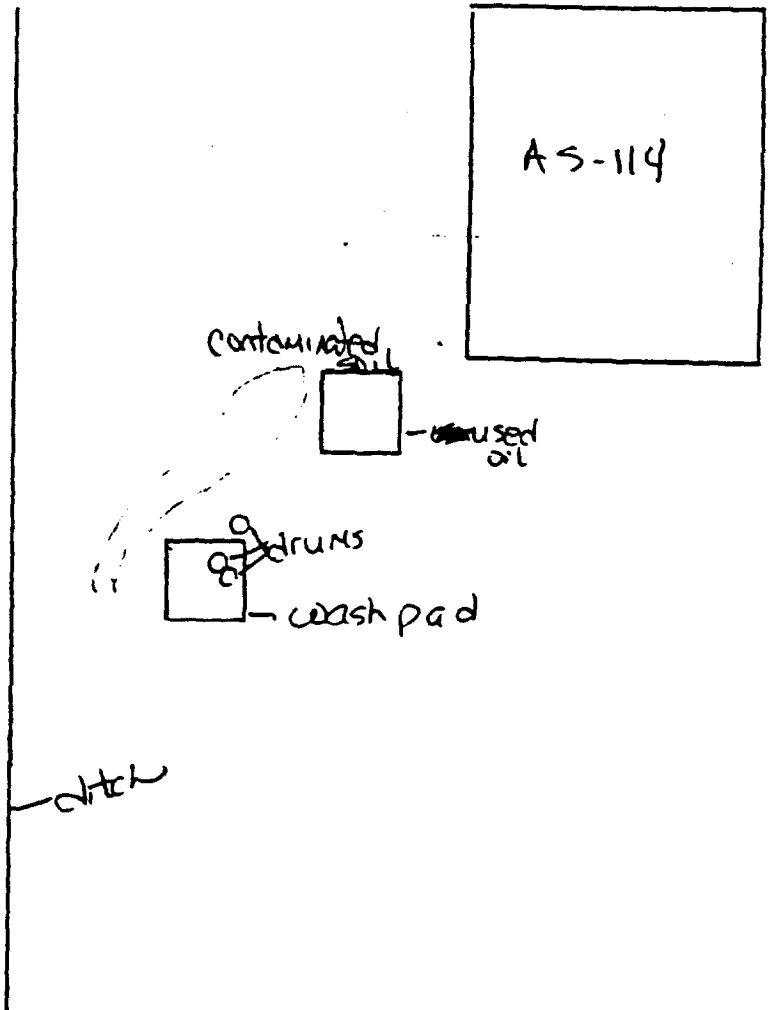

B138

907-HWA

Roll 10 Photo 3
cm

LOUIS STREET TO SROAD FERRY
LOADING DOCK

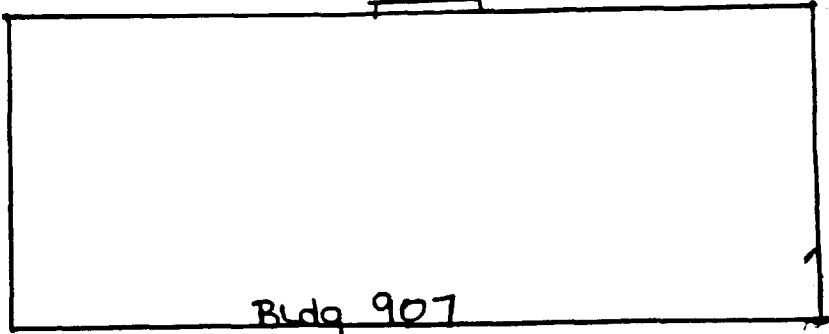

Bldg 907

FRANKLIN STREET

B-139

915-HWA
2nd FSSG

Roll 10-Photo 5
cm

FRANKLIN STREET

Bldg 915

"O" STREET

B-146 BFQ7-HWA-AST

Roll 10-Phot
cm

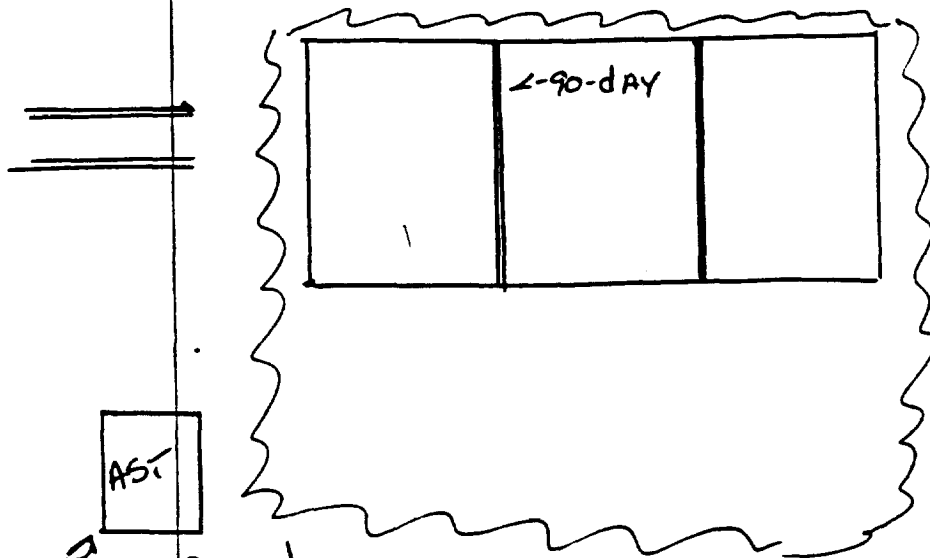

self contained

↑ photo

AS4117-HWA

3rd/1
Roll 10 Photo 8
Cm

white street

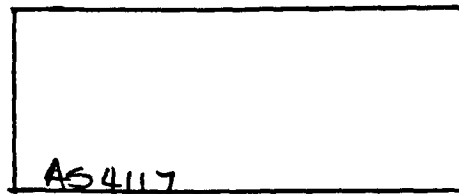

↑
photo

AS4108

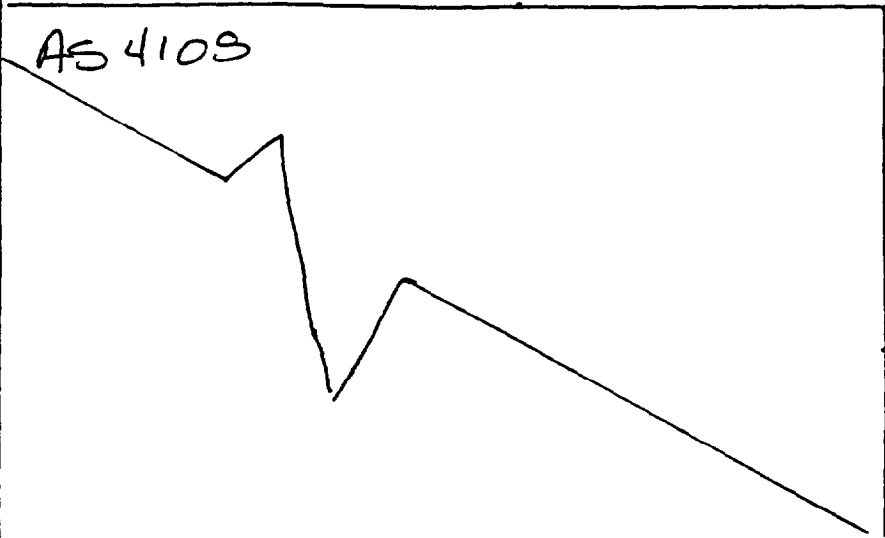

7/1/96

C-1
C-2

FC-256b safety kleen parts washer
V-1 Photo 1 of 27, roll 1 of 2.
Photo taken facing NW

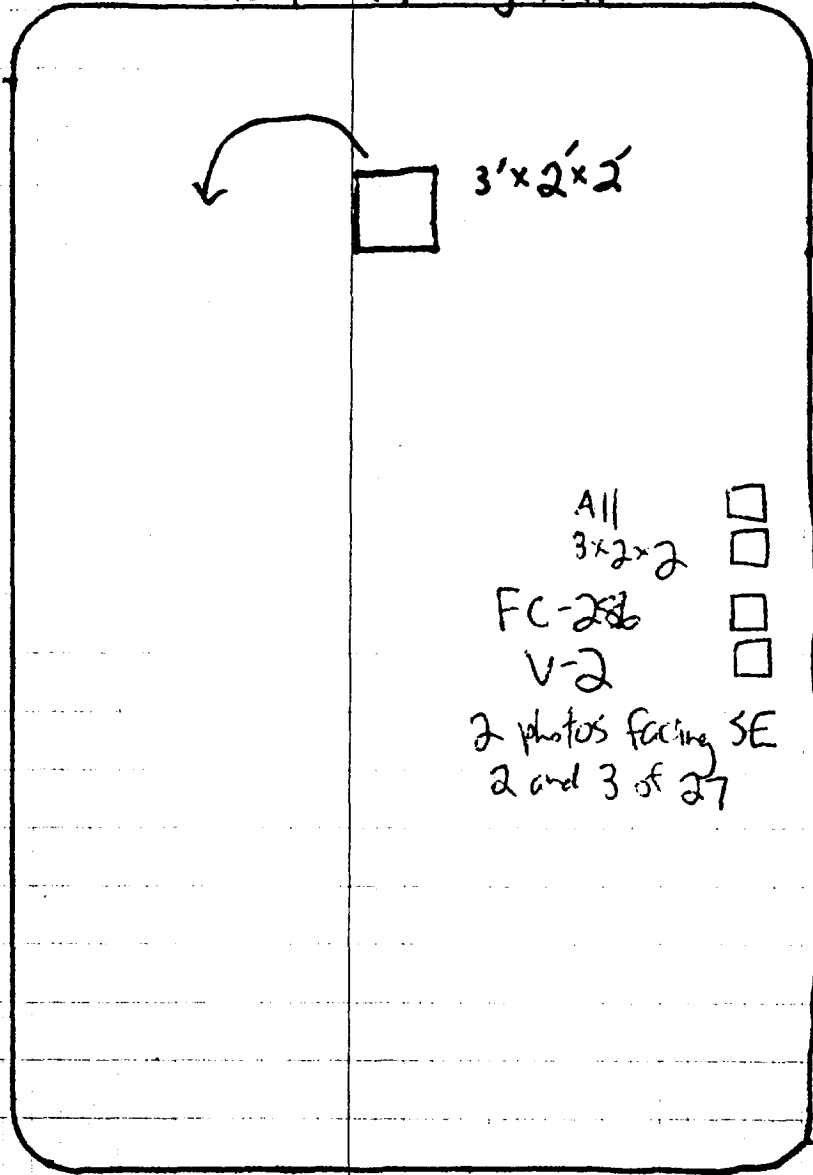
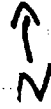

July 1-96 (1115)

Page C-1

Photo, @1111 of frame 1 (Roll 13 of Frame 3) R. Moser, C. Mason

Site No. FC 280, 2nd, FSSG

Type. SAFETY KLEEN Solvent VAT [VAT 1]

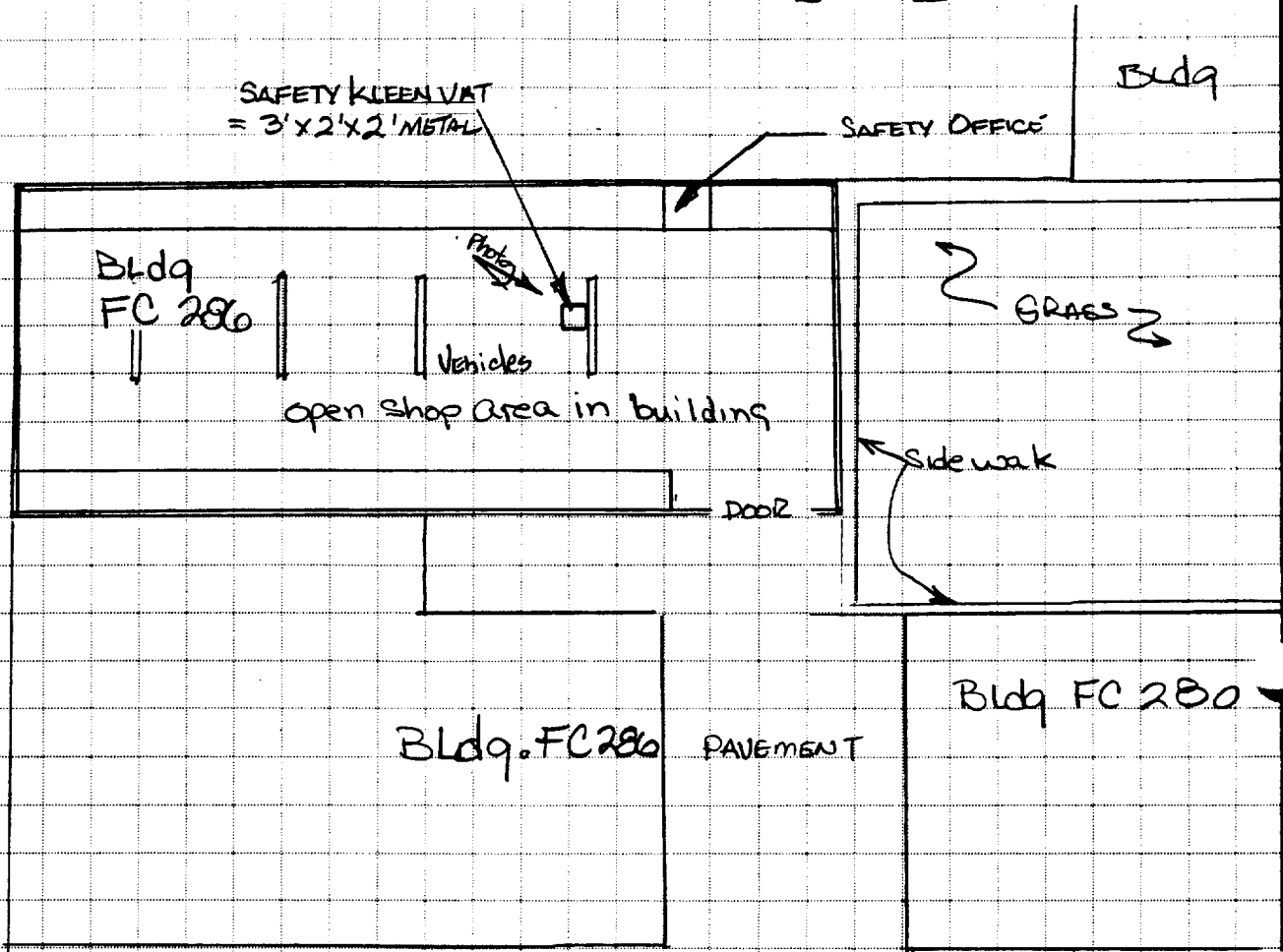

July 1-96 (1140)

Page C-2

Photos Roll 11 - frames 2 & 3 (Roll 13 of frame 4) R. Moser, C. Mason

Site No. FC 286, 2nd, FSSG

TYPE SAFETY KLEEN SOLVENT VAT [VAT 2]

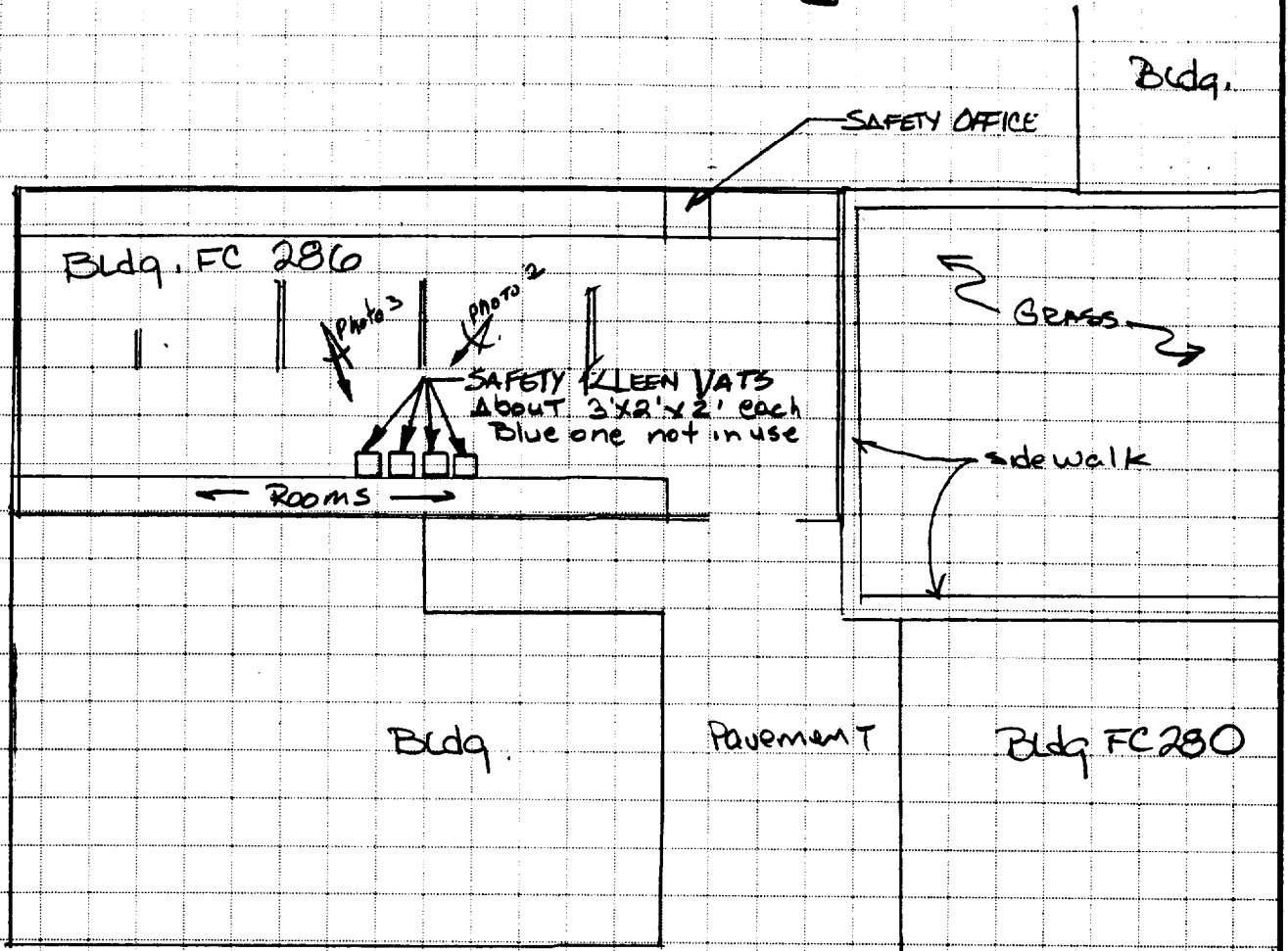

C-3

N →



FC-286

SBG-1

Bldg SFC 282

Photo # f 27 taken facing west

Site

Gonzales Blvd.

July 1-96 (1200)

Photo Roll 11 OF FRAME 4

SITE No. FC 282, 2nd FSSG

TYPE: 490 HW STORAGE

UNIT RECEIVED USED BLAST GRIT

page C-3
R. MOSER, C. MASON

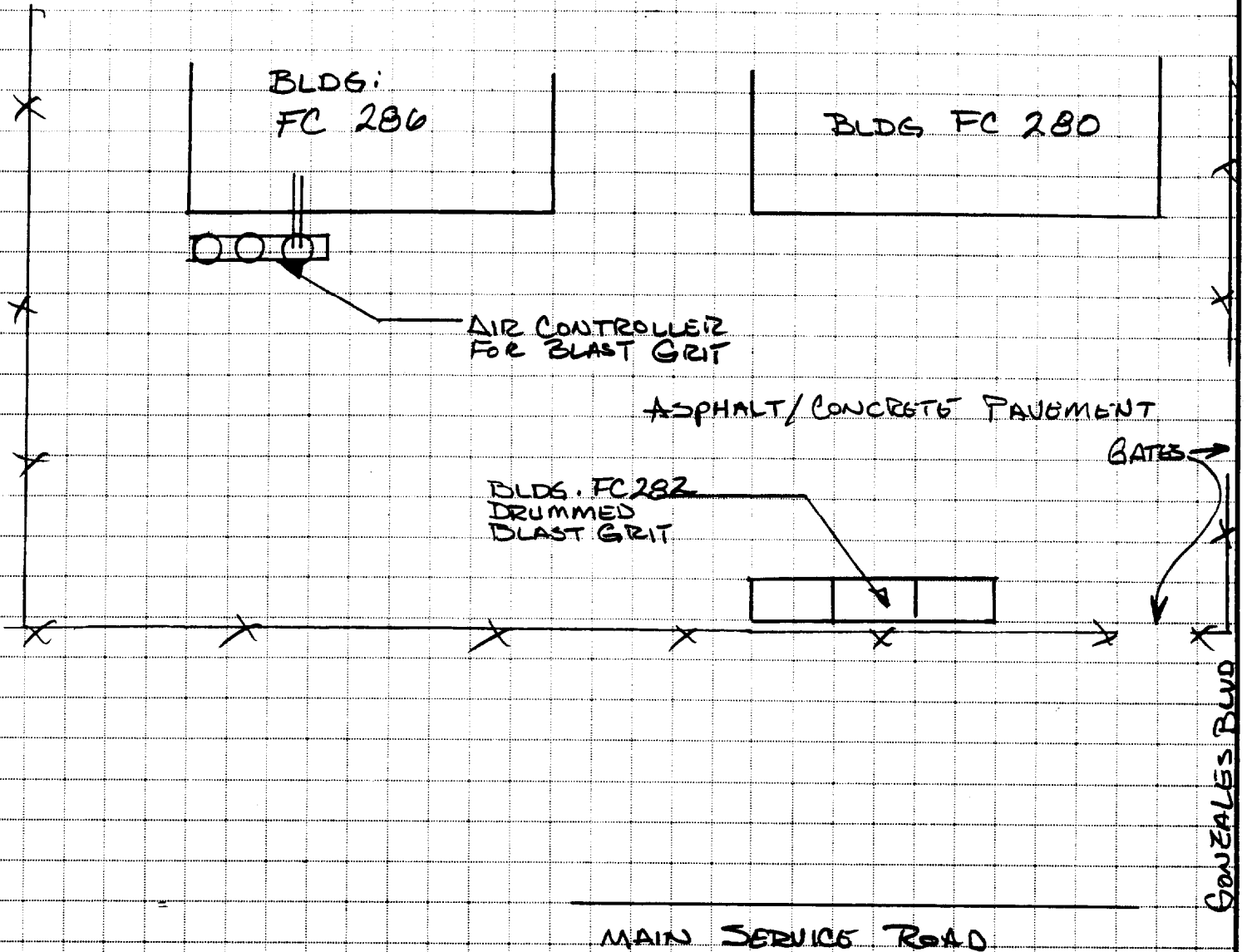

FC-280

C-4
C-5
C-6

N →



FC-280, V-3

3x4x2

Photo 5 of 27 facing south



FC-280, V-4

3x2x2

Photo 6 of 27 facing west



FC-280 Tank section

V-5

4x2x2

Photo 7 of 27 facing west

Bay
Door

July 1-96 (1215)

page C-4

Photo: roll 11 frame 5 (roll 13 of frame 7)

R. Moser, C. Mason

Site No. FC 280 2nd. FSSG

TYPE: SAFETY KLEEN SOLVENT VAT [VAT 3]

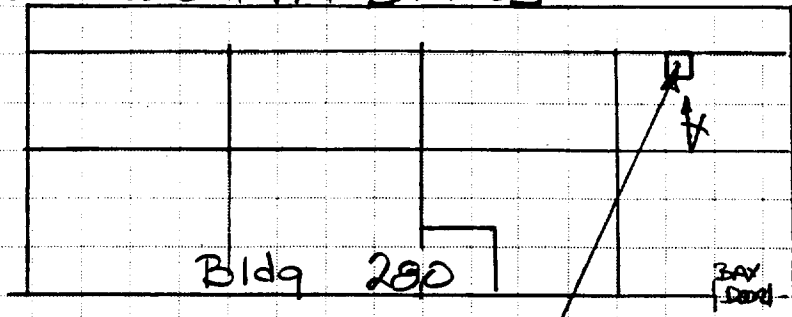

SAFETY KLEEN VAT
3' x 4' x 2' VAT

GONZALES BLVD

TO MAIN SERVICE ROAD

July 1-96 (1220)

Page C-5

Photo Roll II frame 6 (Roll 13 of 6) R. Moser, C. Mason

Site No. FC 280 2nd. FSSG

TYPE: SAFETY KLEEN SOLVENT VAT [VAT 4]

SAFETY KLEEN VAT
2'x2'x2' VAT

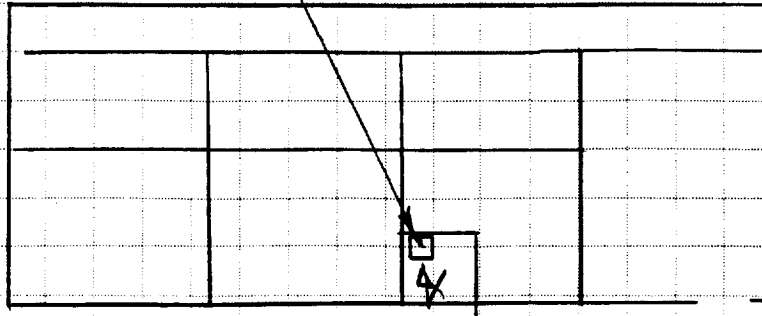

Bldg. FC 280

GONZALES BLVD.

MAIN SERVICE ROAD

TO MAIN SERVICE ROAD

July 1-96 (1230)

Photo Roll 11 frame 7 (Roll 13 of 5)

page C-6
R. Mosen, C. Mason

Site No. FC 280 2nd FSSG

Type: SAFETY KLEEN SOLVENT VAT [VAT 5]

SAFETY Kleen VAT
4' x 2' x 2' VAT

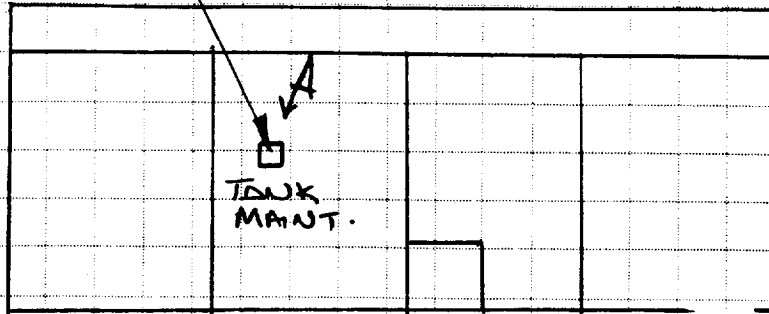

Bldg. FC-280

GONZALES BLVD.

TO MAIN SERVICE ROAD

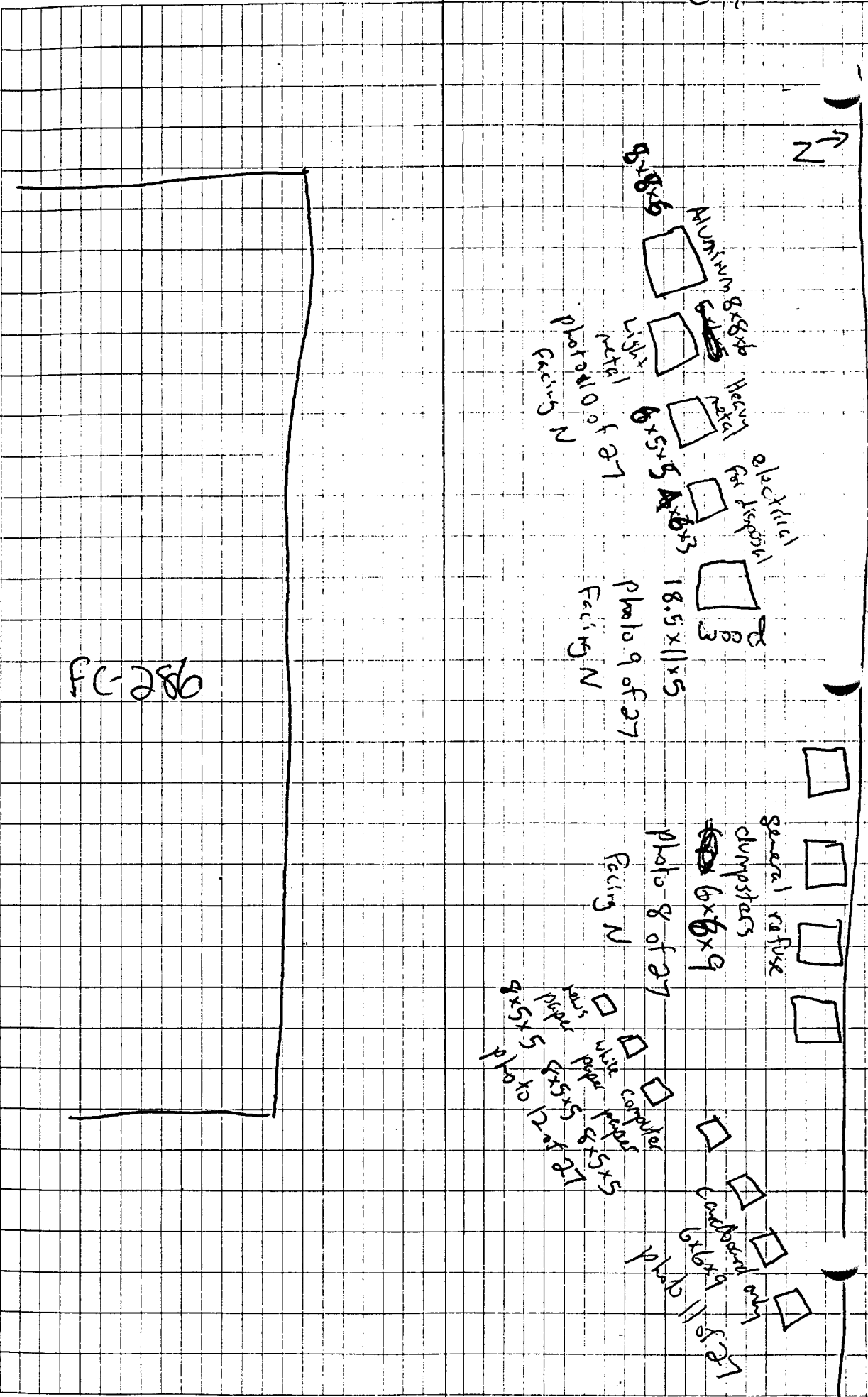

FC-286

Aluminum 8x8x6
 Heavy metal
 Photo 10 of 27
 Facing N

Photo 9 of 27
 Facing N

general refuse
 dumpsters
 Photo 8 of 27
 Facing N

Photo 11 of 27
 Facing N

Photo 12 of 27
 Facing N

Photo 13 of 27
 Facing N

Photo 14 of 27
 Facing N

Photo 15 of 27
 Facing N

Photo 16 of 27
 Facing N

Photo 17 of 27
 Facing N

Photo 18 of 27
 Facing N

Photo 19 of 27
 Facing N

Photo 20 of 27
 Facing N

Photo 21 of 27
 Facing N

Photo 22 of 27
 Facing N

Photo 23 of 27
 Facing N

Photo 24 of 27
 Facing N

Photo 25 of 27
 Facing N

Photo 26 of 27
 Facing N

Photo 27 of 27
 Facing N

Photo 28 of 27
 Facing N

Photo 29 of 27
 Facing N

Photo 30 of 27
 Facing N

Photo 31 of 27
 Facing N

Photo 32 of 27
 Facing N

Photo 33 of 27
 Facing N

Photo 34 of 27
 Facing N

Photo 35 of 27
 Facing N

Photo 36 of 27
 Facing N

Photo 37 of 27
 Facing N

Photo 38 of 27
 Facing N

Photo 39 of 27
 Facing N

Photo 40 of 27
 Facing N

Photo 41 of 27
 Facing N

Photo 42 of 27
 Facing N

Photo 43 of 27
 Facing N

Photo 44 of 27
 Facing N

Photo 45 of 27
 Facing N

Photo 46 of 27
 Facing N

Photo 47 of 27
 Facing N

Photo 48 of 27
 Facing N

Photo 49 of 27
 Facing N

Photo 50 of 27
 Facing N

Photo 51 of 27
 Facing N

Photo 52 of 27
 Facing N

Photo 53 of 27
 Facing N

Photo 54 of 27
 Facing N

Photo 55 of 27
 Facing N

Photo 56 of 27
 Facing N

Photo 57 of 27
 Facing N

Photo 58 of 27
 Facing N

Photo 59 of 27
 Facing N

Photo 60 of 27
 Facing N

Photo 61 of 27
 Facing N

Photo 62 of 27
 Facing N

Photo 63 of 27
 Facing N

Photo 64 of 27
 Facing N

Photo 65 of 27
 Facing N

Photo 66 of 27
 Facing N

Photo 67 of 27
 Facing N

Photo 68 of 27
 Facing N

Photo 69 of 27
 Facing N

Photo 70 of 27
 Facing N

Photo 71 of 27
 Facing N

Photo 72 of 27
 Facing N

Photo 73 of 27
 Facing N

Photo 74 of 27
 Facing N

Photo 75 of 27
 Facing N

Photo 76 of 27
 Facing N

Photo 77 of 27
 Facing N

Photo 78 of 27
 Facing N

Photo 79 of 27
 Facing N

Photo 80 of 27
 Facing N

Photo 81 of 27
 Facing N

Photo 82 of 27
 Facing N

Photo 83 of 27
 Facing N

Photo 84 of 27
 Facing N

Photo 85 of 27
 Facing N

Photo 86 of 27
 Facing N

Photo 87 of 27
 Facing N

Photo 88 of 27
 Facing N

Photo 89 of 27
 Facing N

Photo 90 of 27
 Facing N

Photo 91 of 27
 Facing N

Photo 92 of 27
 Facing N

Photo 93 of 27
 Facing N

Photo 94 of 27
 Facing N

Photo 95 of 27
 Facing N

Photo 96 of 27
 Facing N

Photo 97 of 27
 Facing N

Photo 98 of 27
 Facing N

Photo 99 of 27
 Facing N

Photo 100 of 27
 Facing N

July 1-96 (1230)
Photos Roll 11 frames
Site No. FC 286
Unit Type: Dumpster

Page C-7
R. Moser, C. Mason

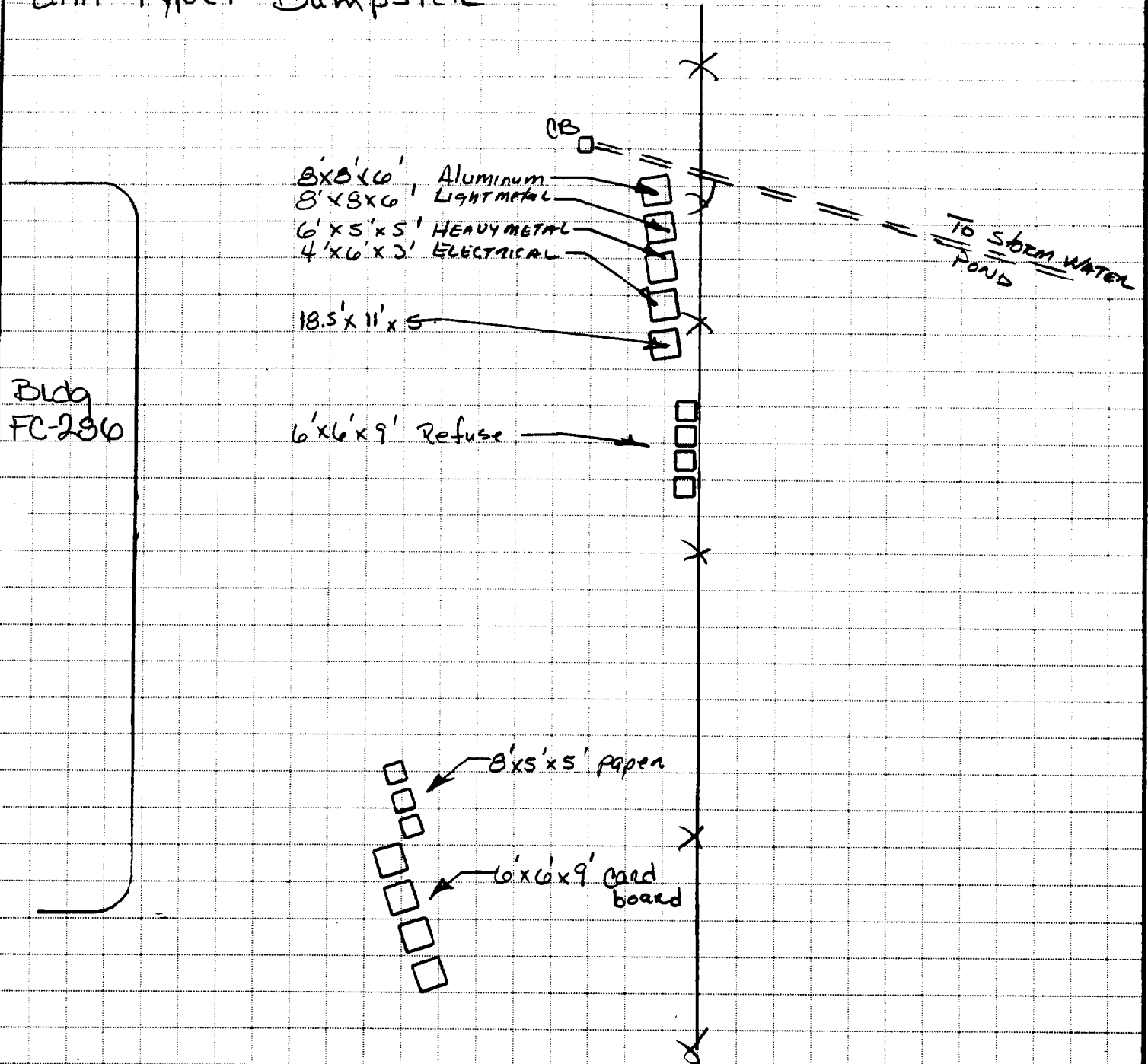

July 1-96 PHOTO 11-13 C-8
FSC 286 R mosen
C mason

Conc. Pavement

DIRT

CAST IRON
10" DIA
CHAIN LINK
fence

STORM
Water
Pond

36' rectangle
water

175' faces - x 3'

60' faces -

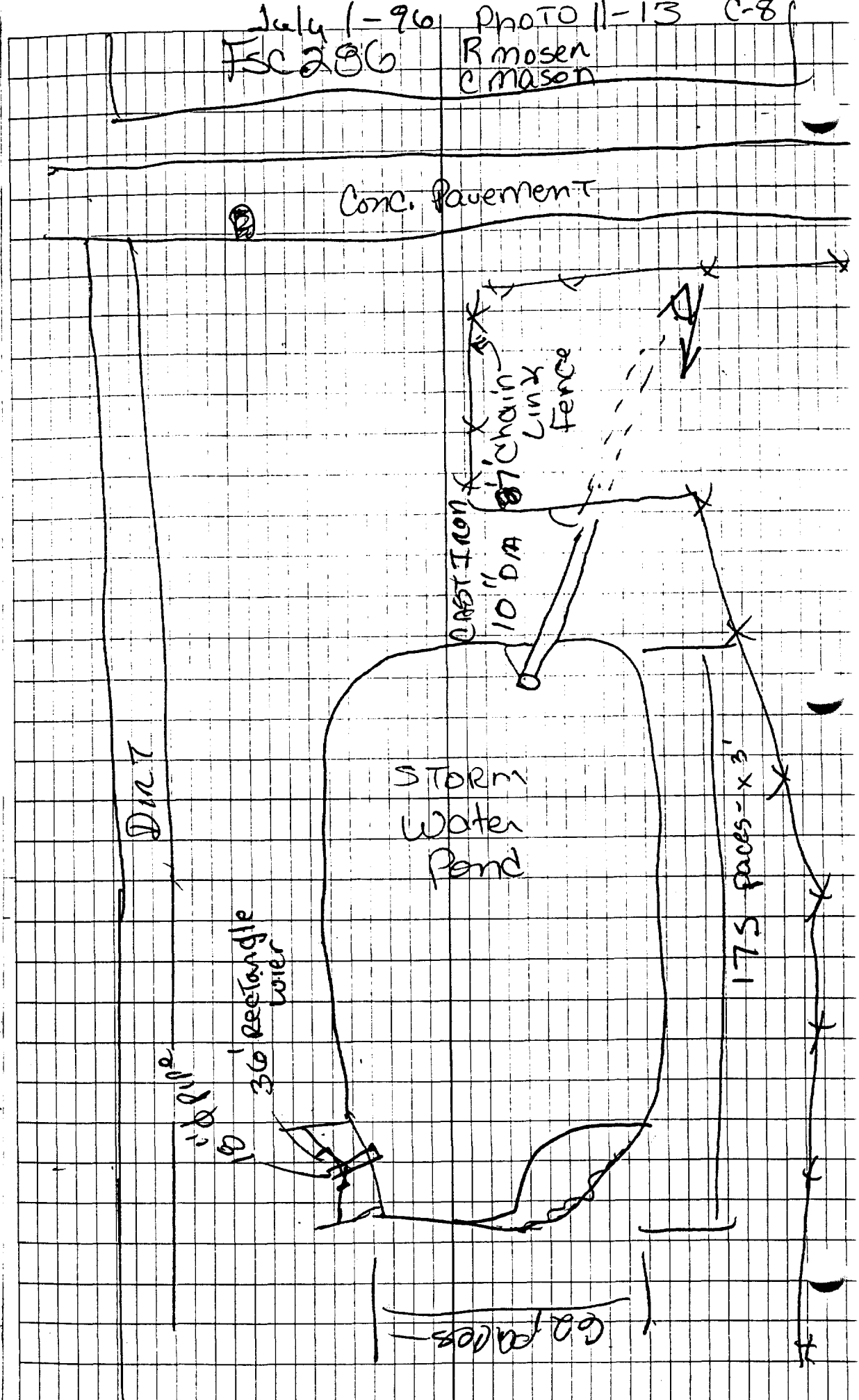

1710 ~~1710~~ July 1-96 C-9
 Site 1445 Louis Road Complex
 Photos 11- ~~11~~ Rum 1 - ~~11~~ Rum 10
 R Mober
 C Mason
 Louis Road → N

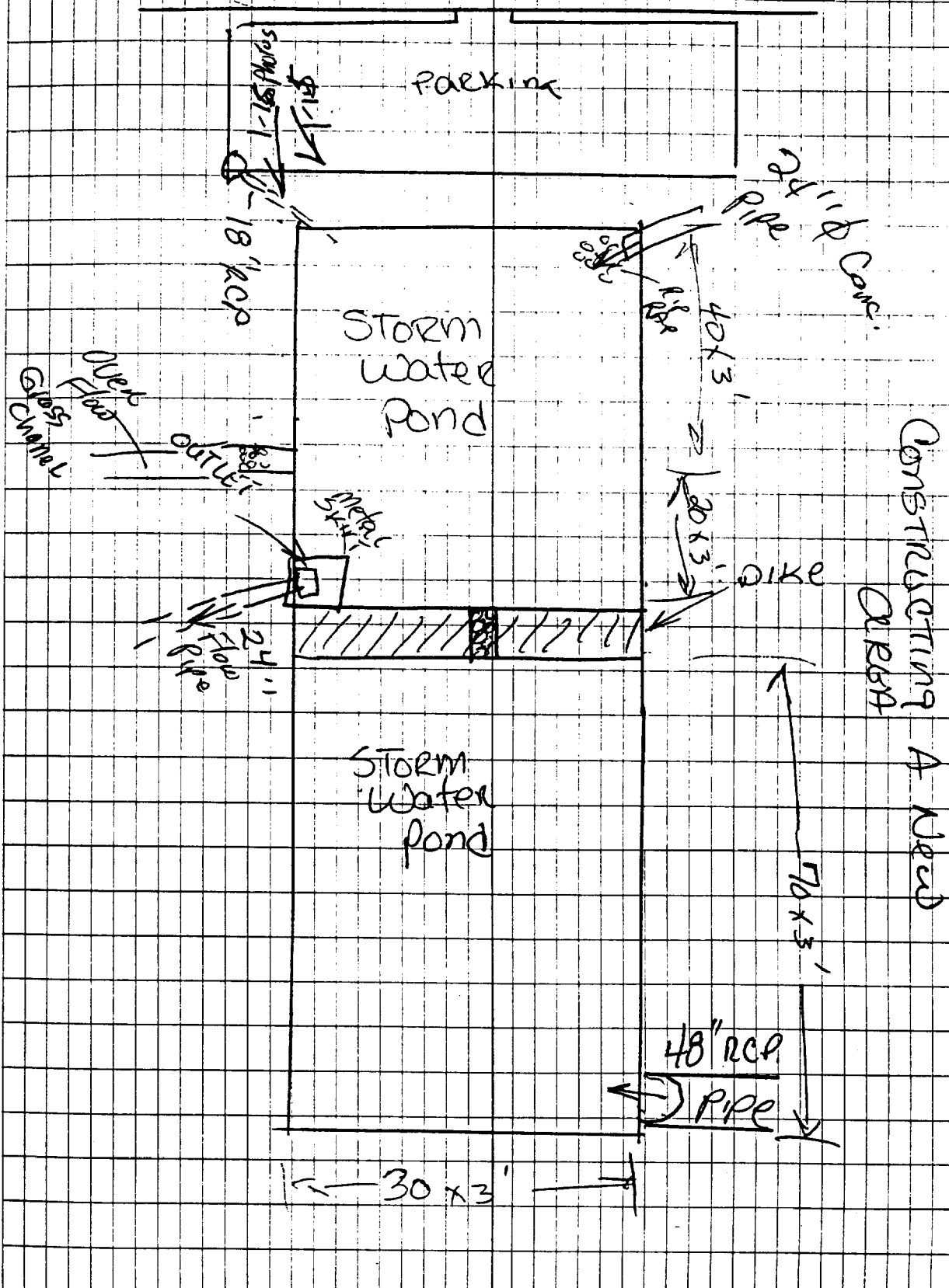

1735

Jul 4 1-90

C-10

MWR Storm Water Pond

R. mosen C. mason

Photo 11 - ~~17~~ 17 Rv.

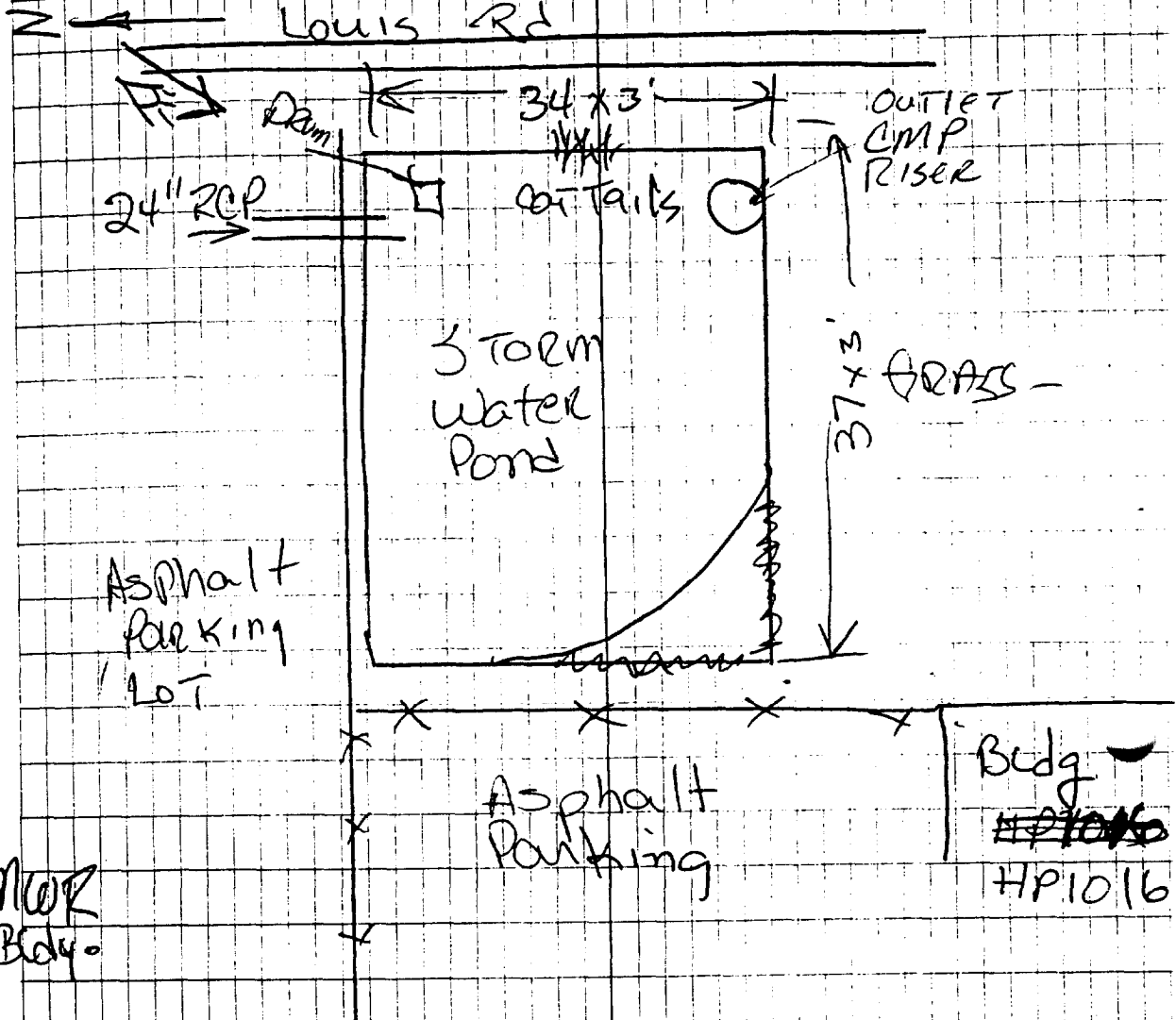

1755

July 11-96

C-11

R. Moser C. Mason

Exchange

Storm water

Pond

PHOTOS 11 OF 18 Run

11 OF 19 Run

11 OF 20 Run

Exchange

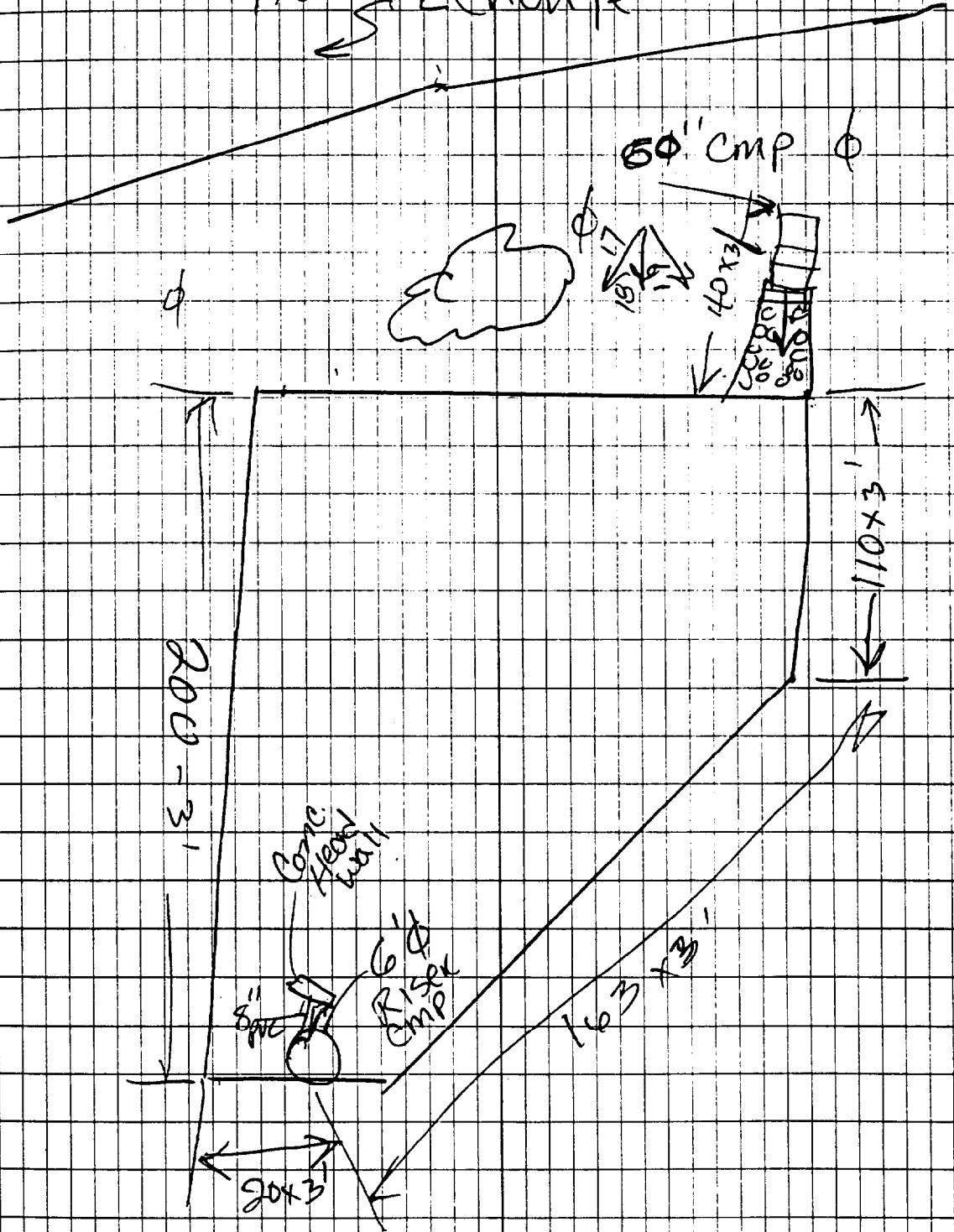

1925

July 1-1996

C-12

R. Mose

A. Mason

Photo 11 of ~~20~~ 21 R

unpaved parking

ABOUT 10' high Dike -

G-STREET

124 x 3'

Bldgs.

metal skirt.

OUTLET 48" RCP

57' x 3'

River Road

New River

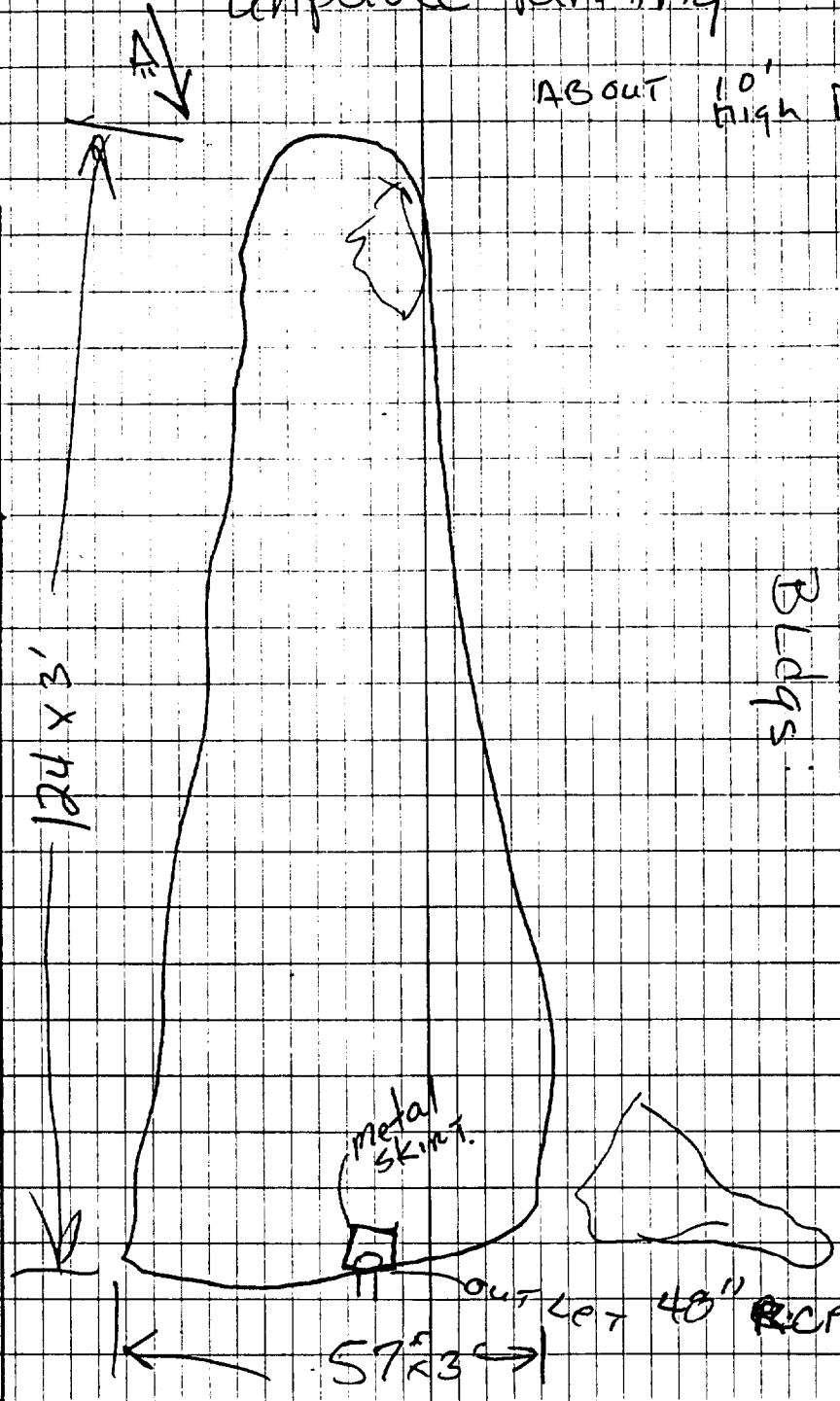

0800 July 2 96

C-13

R mosen C mason

PHOTO 11-22 RW

Bldg 4000

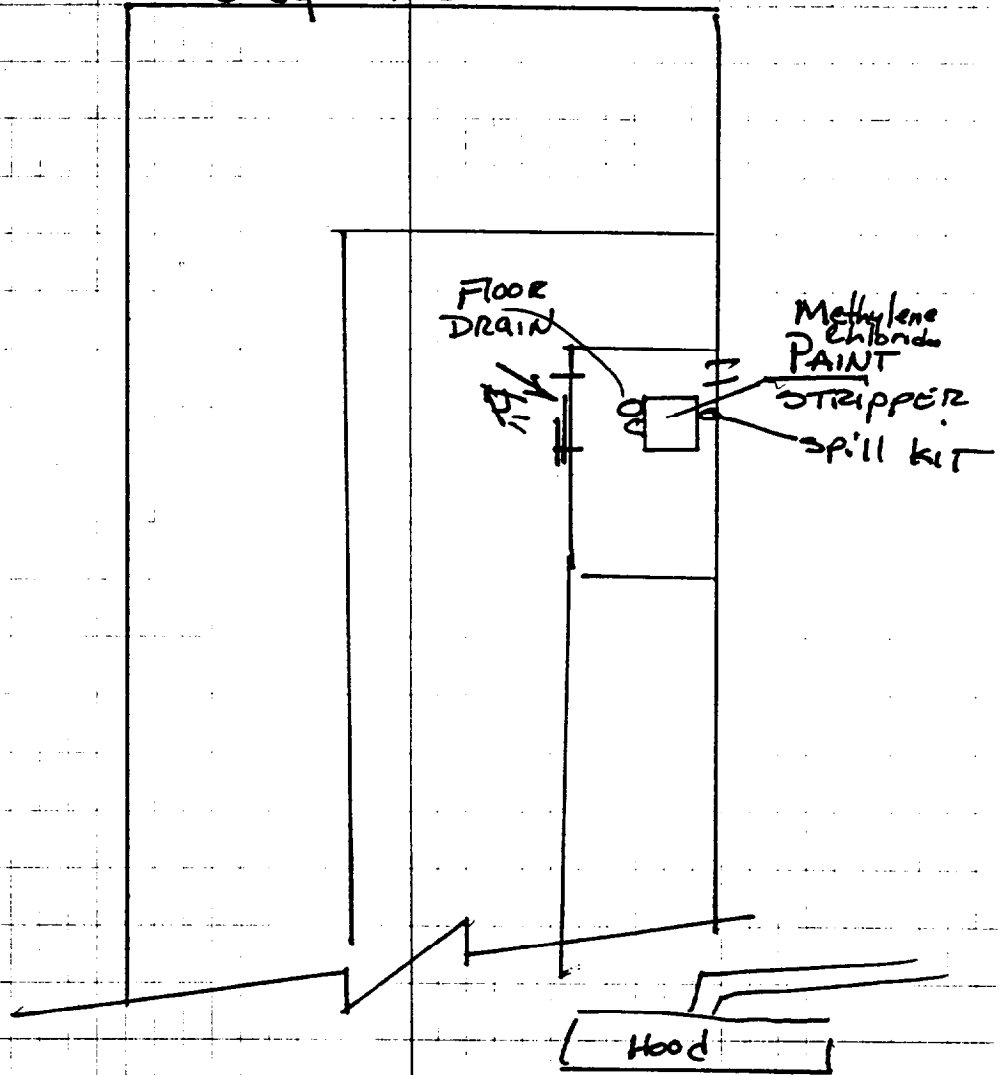

stainless steel vat
2- aluminium

1 has 2" drain

1 has 1.5" drain

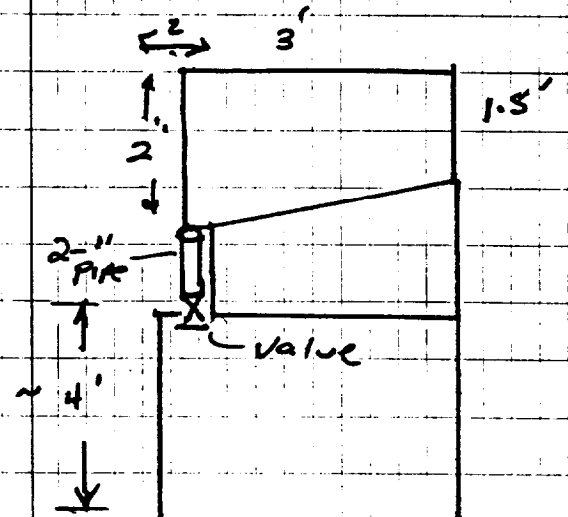

0835

July 2 94

C-14

R Moser C Mason

Photo 11-22

Bldg AS 518

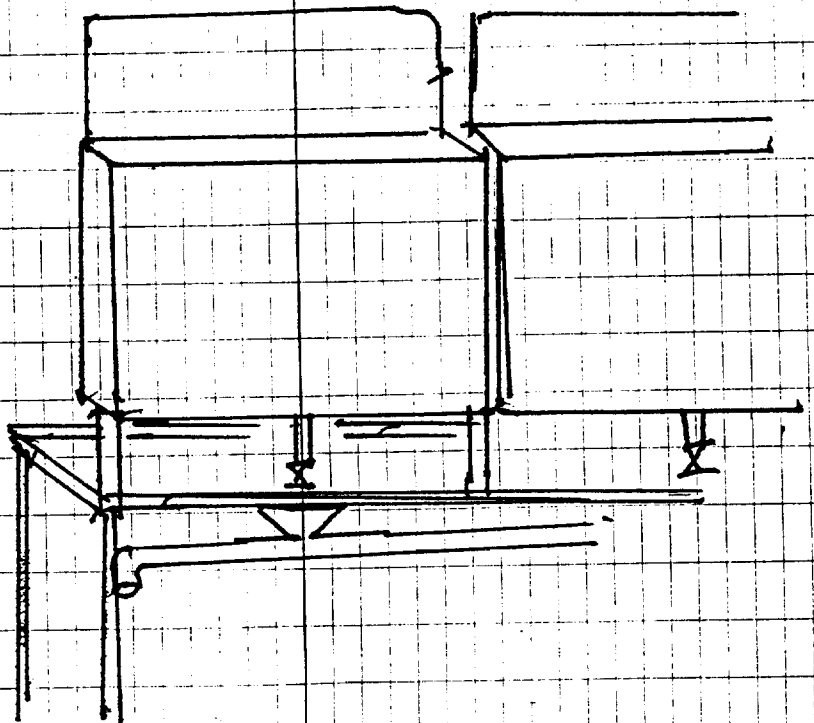
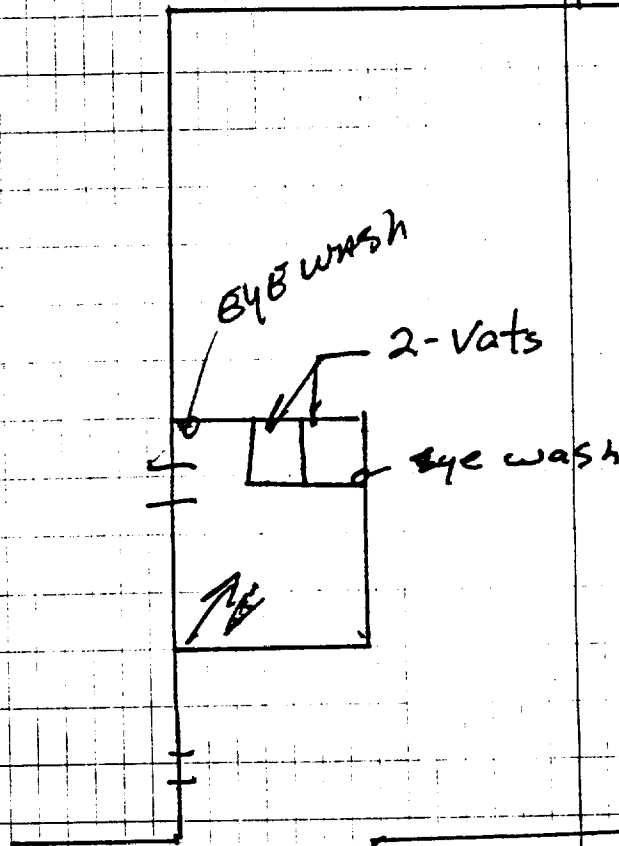

0850 July 2 - 96
R. Mosen C. Mason

C-15

Bldg. 4146
PHOTO 11-284 Pw

Grain Abrasive
SER 8
5350-00-012-069

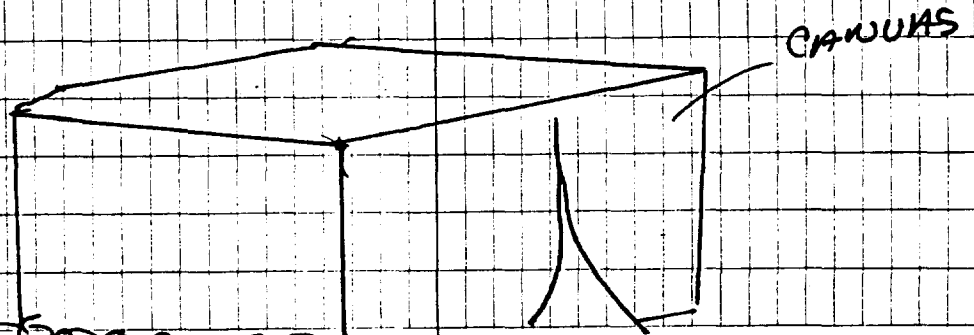
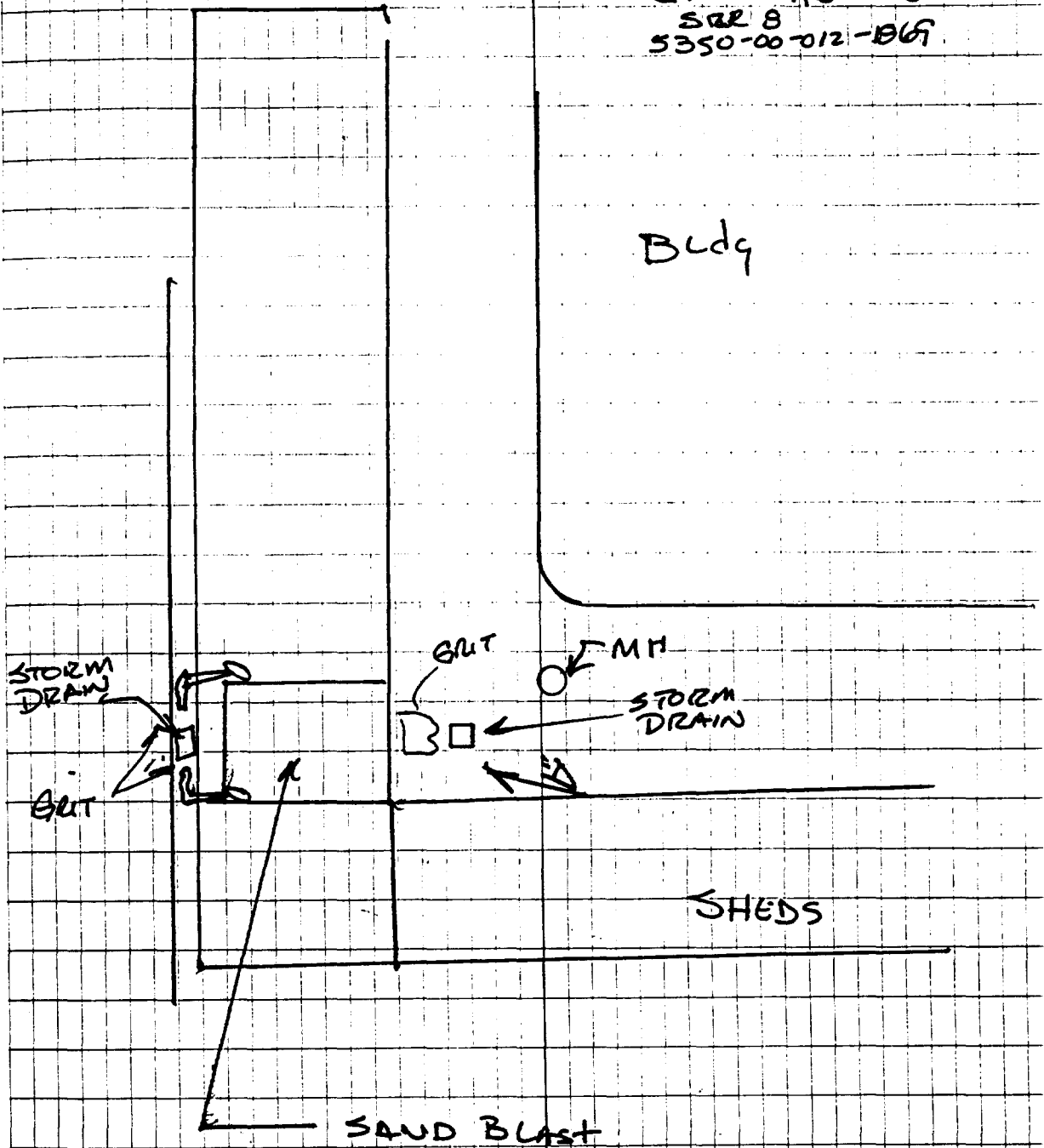

0910

July 2 96

C-10

R. Moser

C. Mason

PHOTO

11-25 2m

MWR

AS 410

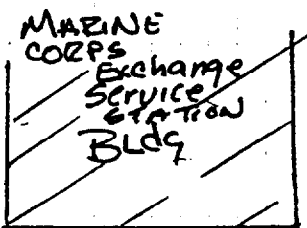

VENT
PIPES

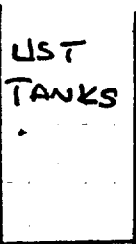

Dumpster
#9637

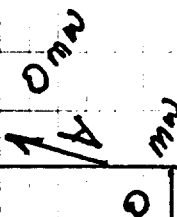

CAMPBELL

0955 July 2, 96 C-17
 R Moser C Mason
 Waste water treatment Plant
 Rifle Range R.
 Normal Flow 900,000 gpd

IMHOFF goes to Drying beds.

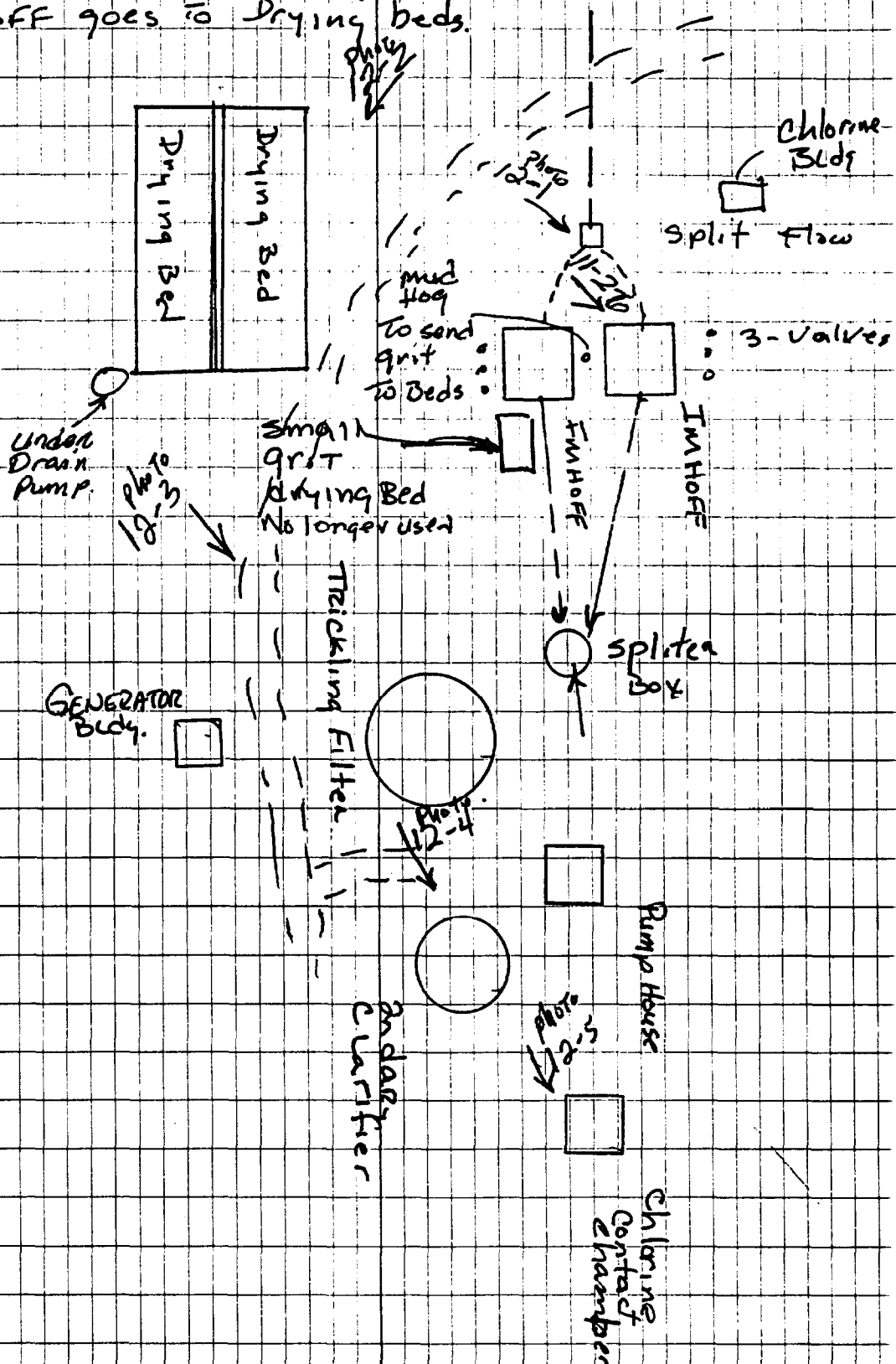

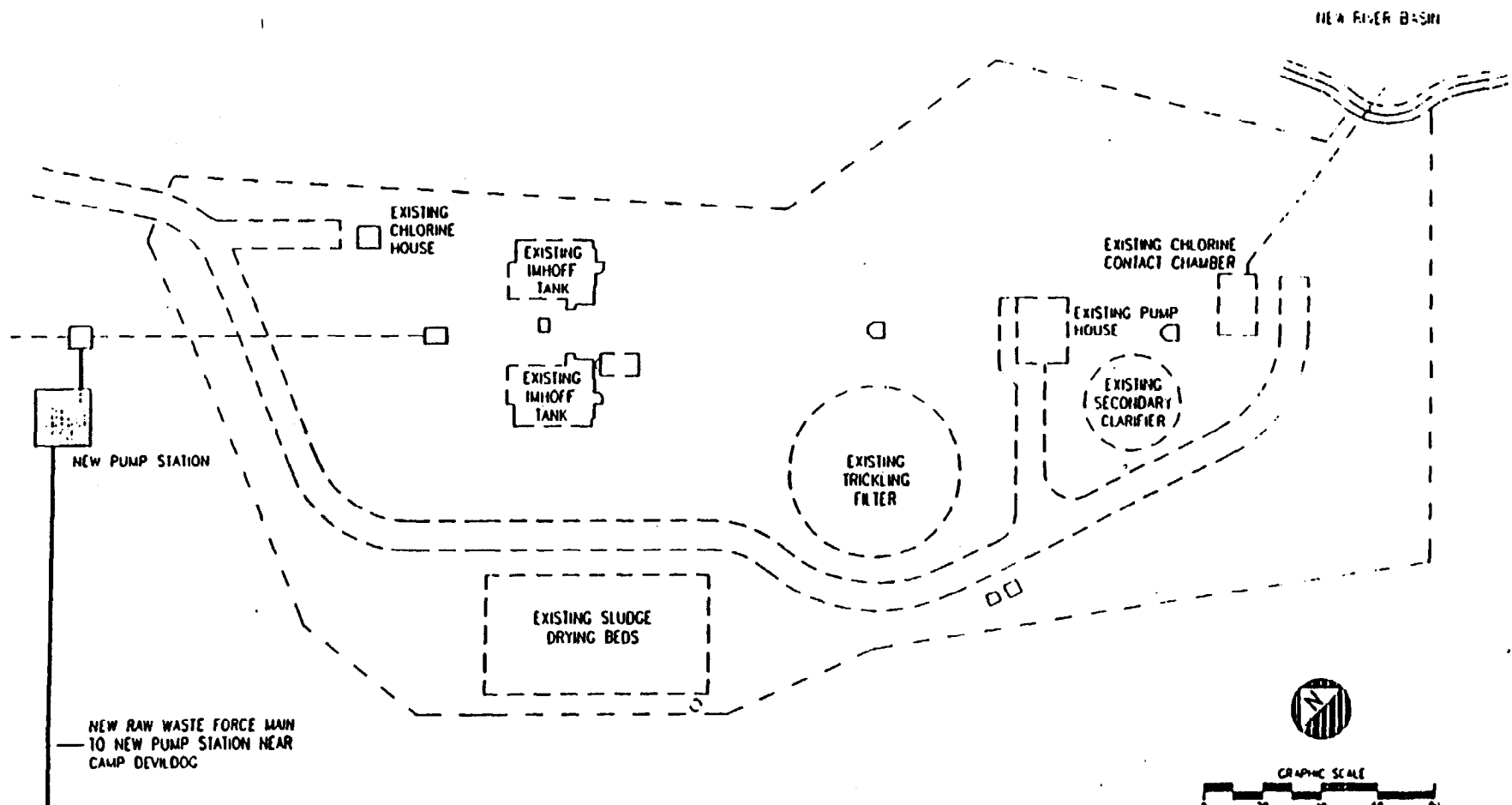

Source: FY-94 Cost Certification for MCON Project P-947, Basewide Wastewater Treatment Upgrade (Phase I), Marine Corps Base, Camp Lejeune, North Carolina
 Date: 17 January 1992

FIGURE 3.1-13	RIFLE RANGE EXISTING WASTEWATER TREATMENT PLANT	
	ENVIRONMENTAL IMPACT STATEMENT WASTEWATER TREATMENT SYSTEM UPGRADE MARINE CORPS BASE, CAMP LEJEUNE NORTH CAROLINA	
SHEET	SCALE: AS NOTED	DATE: APRIL, 1993

July 2 - 96

C-18

Chuck Mason R. Mose

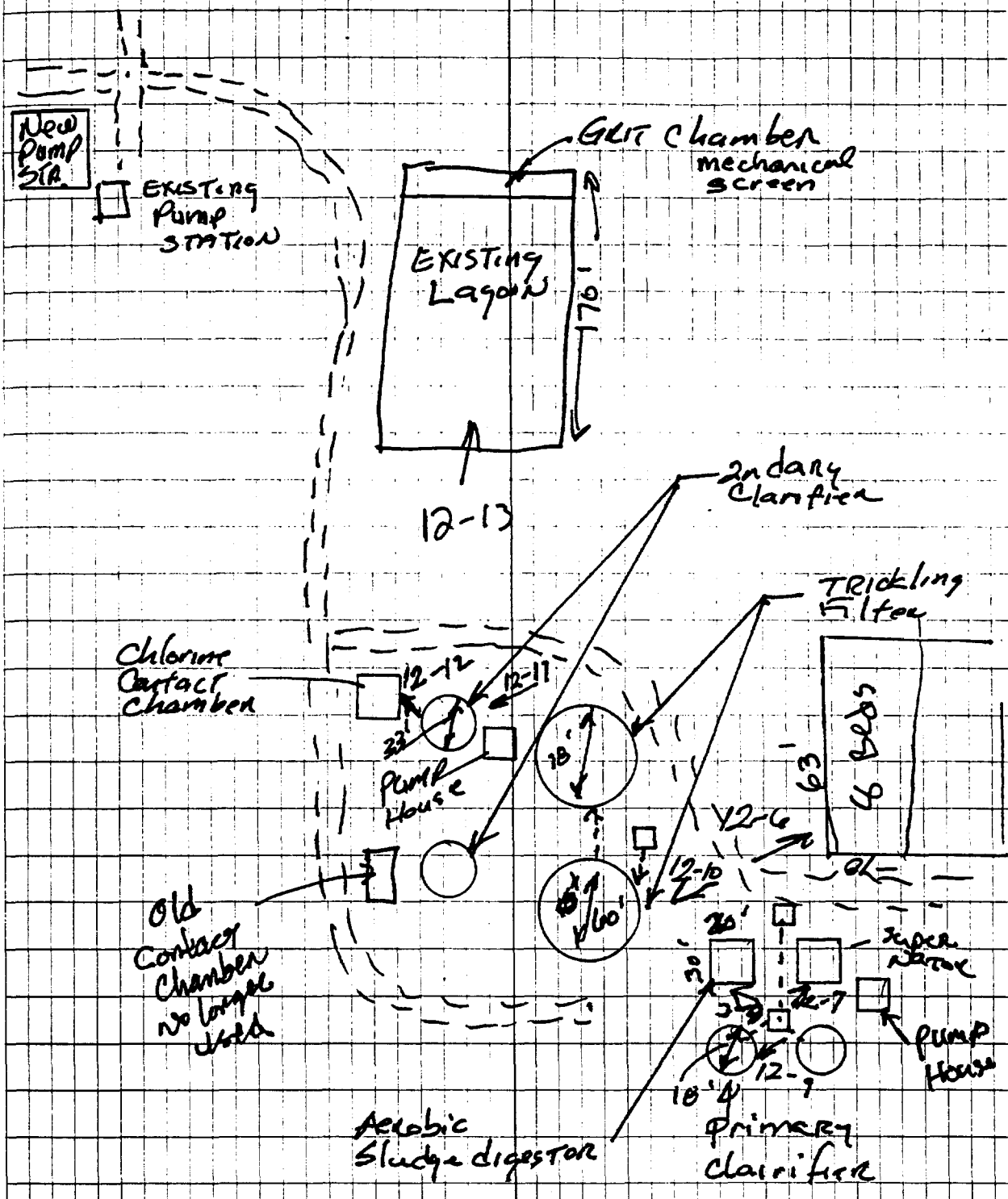

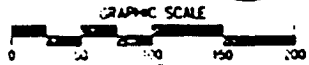
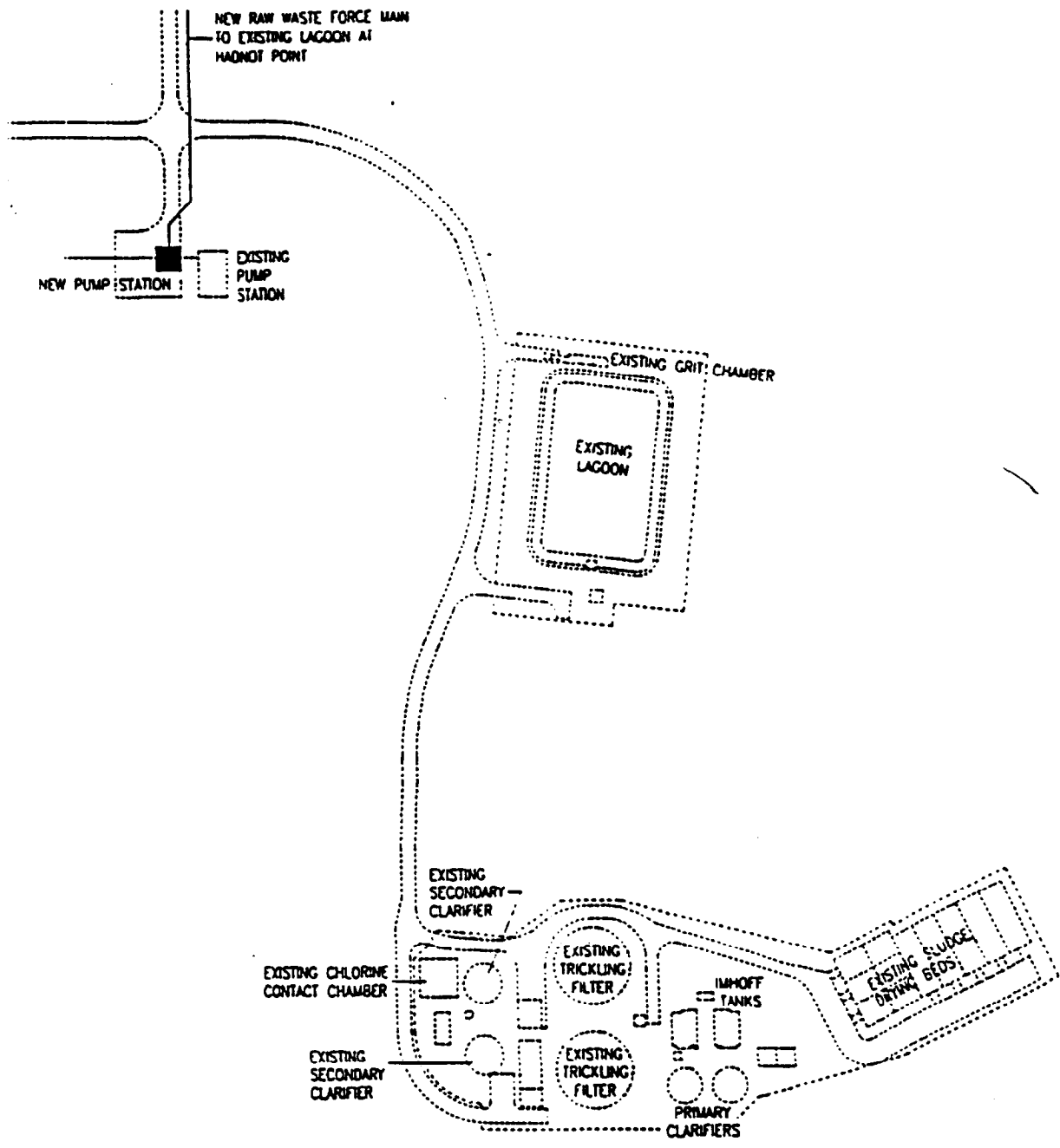

FIGURE 3.1-14	COURTHOUSE BAY EXISTING WASTEWATER TREATMENT PLANT	
	ENVIRONMENTAL IMPACT STATEMENT WASTEWATER TREATMENT SYSTEM UPGRADE MARINE CORPS BASE, CAMP LEJEUNE NORTH CAROLINA	
SHEET	SCALE: AS NOTED	DATE: APRIL, 1993

Source: FY-94 Cost Certification for MCON Project P-947, Basewide Wastewater Treatment Upgrade (Phase I), Marine Corps Base, Camp Lejeune, North Carolina
 Date: 17 January 1992

1146 July 2 - 96

C-19

R. Moser Cmasoo
Exchange dumpster
Photo 12-14

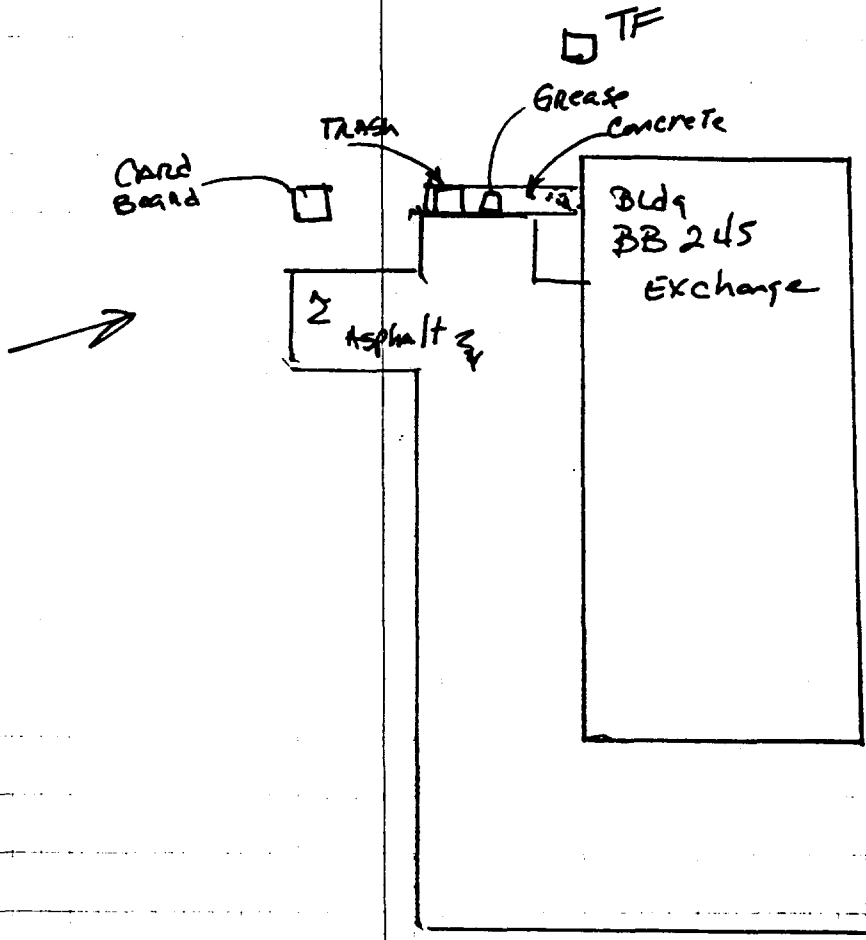

RD 2104

1155

July 2-96

C-10

R. Mosen

C. Mason

Photo

12-15

Base Maintenance

1-Dumpster

STORM
DRAIN

Photo

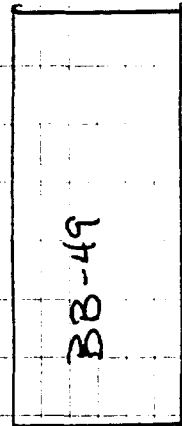

BB-49

Asphalt

JACOBSON

1201

July 2-96

C-21

R. Moser
C. Mason
Construction Shop

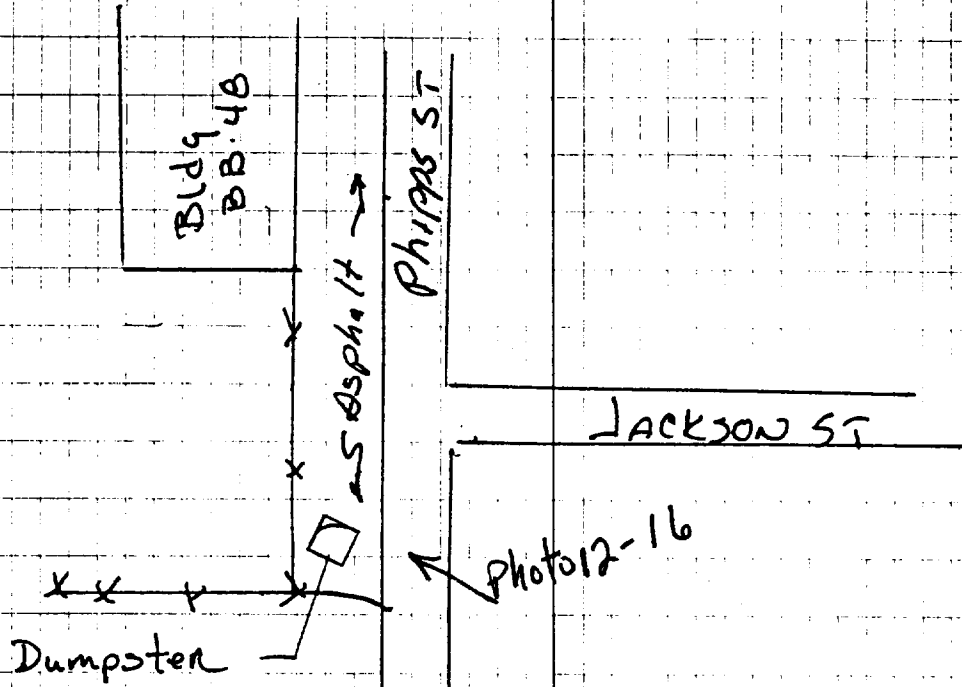

1325

July 21 96

C-12

R. mosca C masaw
BA 125 Dumpster
Waterway

WASTE
WATER
PLANT



Dumpsien

STEAM PIPE

Δ
12-17

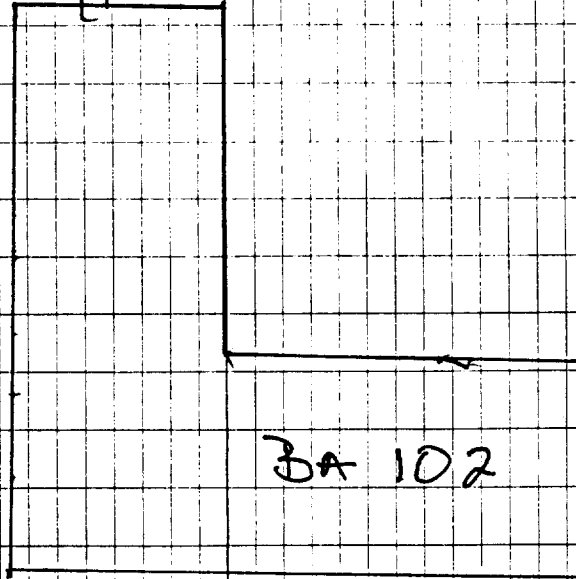

BA 102

13 35

July 4-76

C-23

Rosen Emerson Beach Front Waste Water Plant

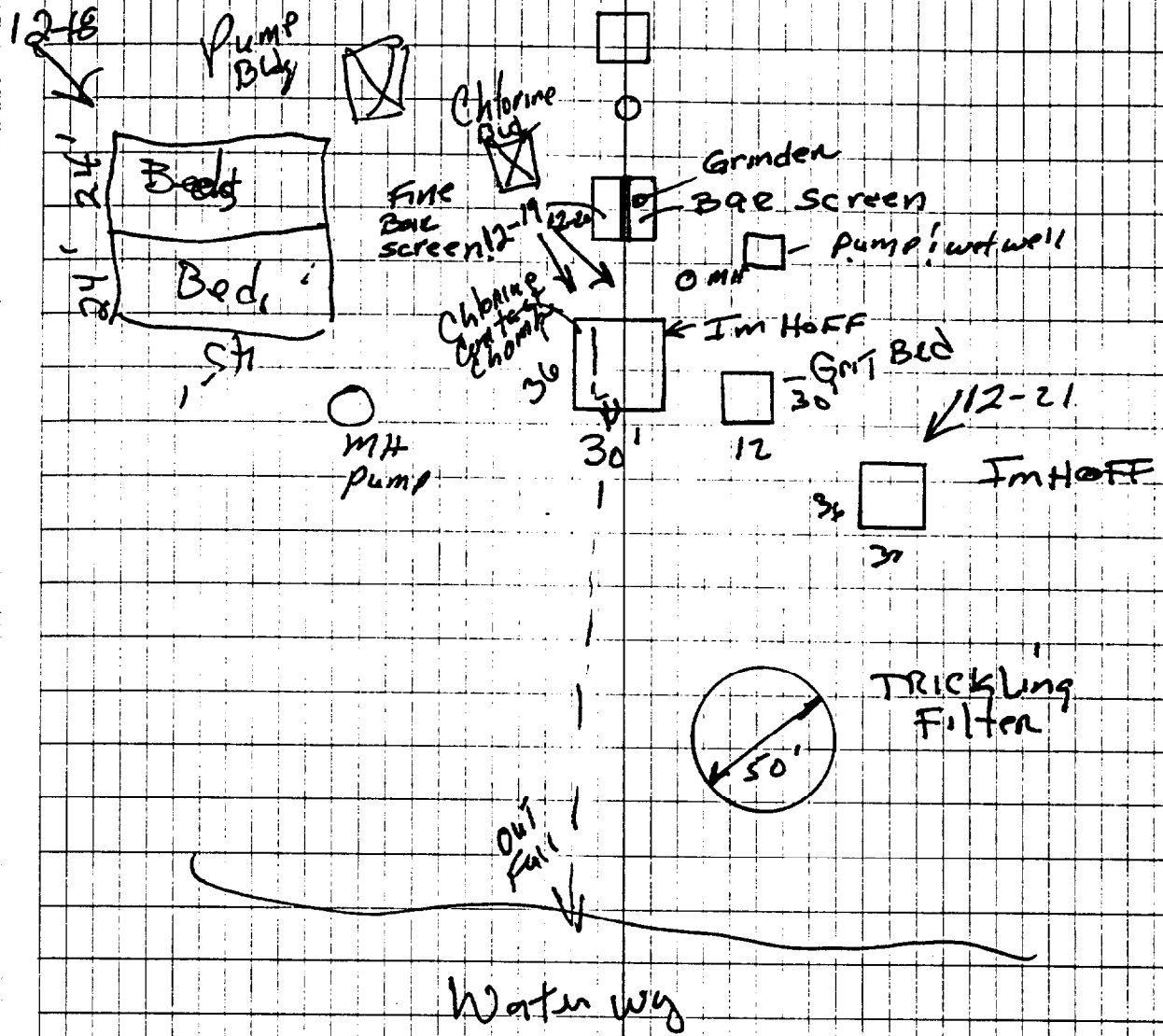

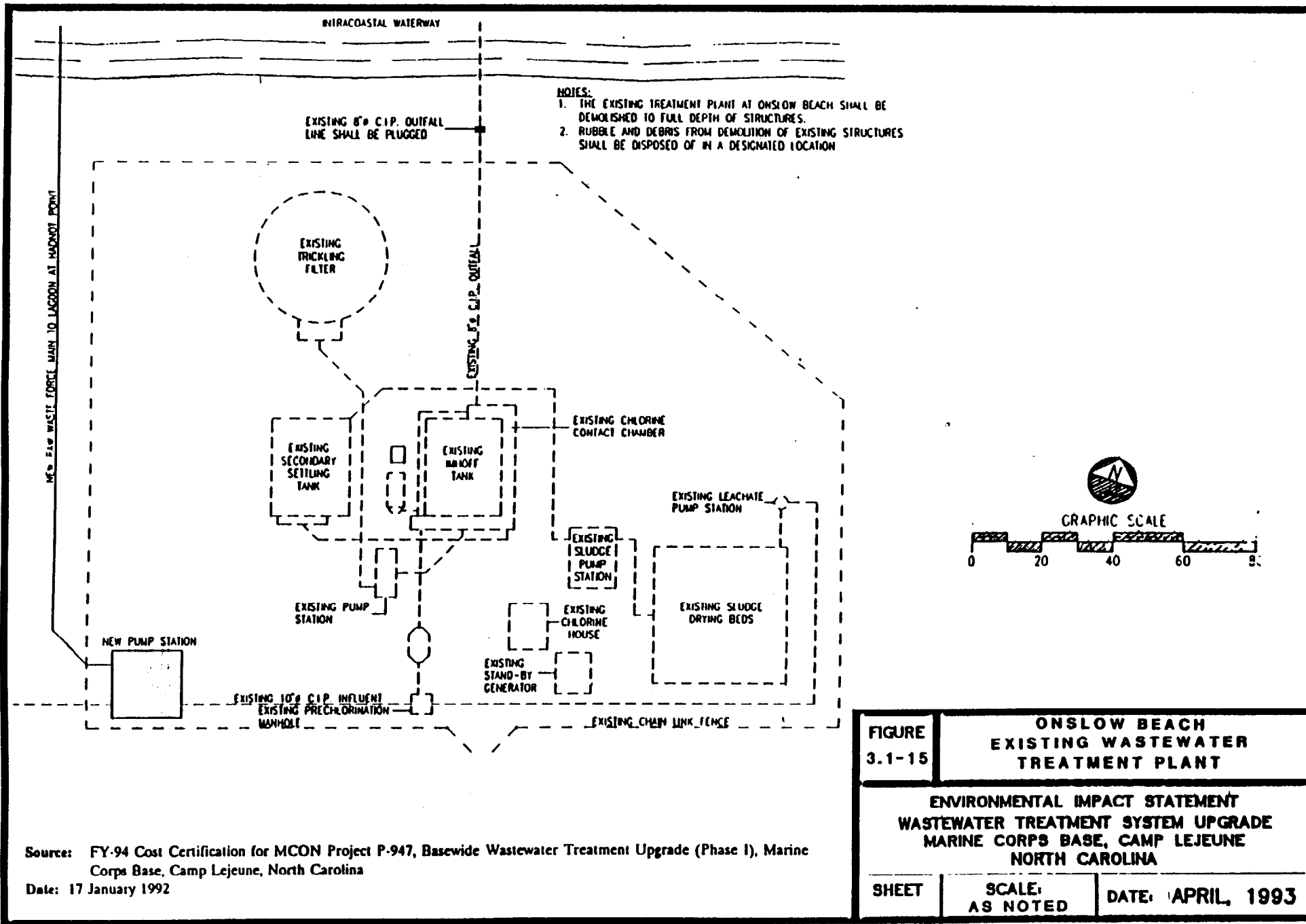

FIGURE 3.1-15	ONSLOW BEACH EXISTING WASTEWATER TREATMENT PLANT
ENVIRONMENTAL IMPACT STATEMENT WASTEWATER TREATMENT SYSTEM UPGRADE MARINE CORPS BASE, CAMP LEJEUNE NORTH CAROLINA	
SHEET	SCALE: AS NOTED
DATE: APRIL, 1993	

Source: FY-94 Cost Certification for MCON Project P-947, Basewide Wastewater Treatment Upgrade (Phase I), Marine Corps Base, Camp Lejeune, North Carolina

Date: 17 January 1992

1600

July 2-96

C-24

B. mosen

C. Mason

Photo 12-22

Base Maintenance oil/water Separator

1700-O/W-1

HOLCOMB

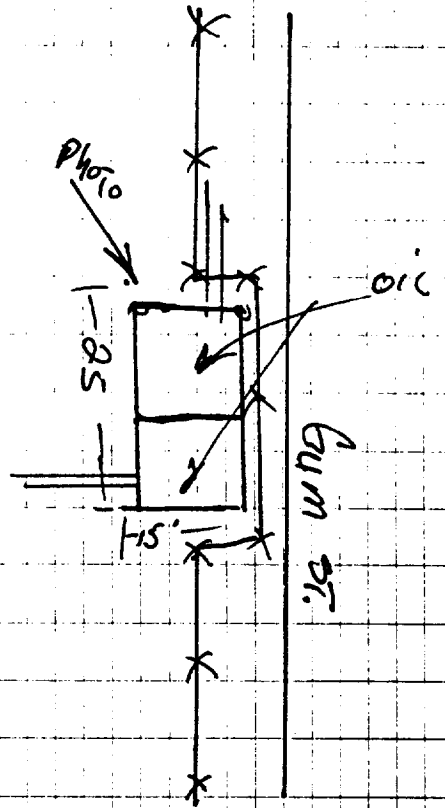
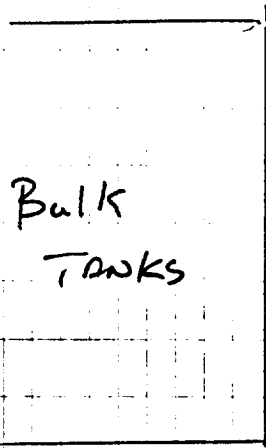

16 10

July 2-92

C-15

R. mosen

C. masa

Bldg 1502

MOB Logistics Vehicle Maintenance

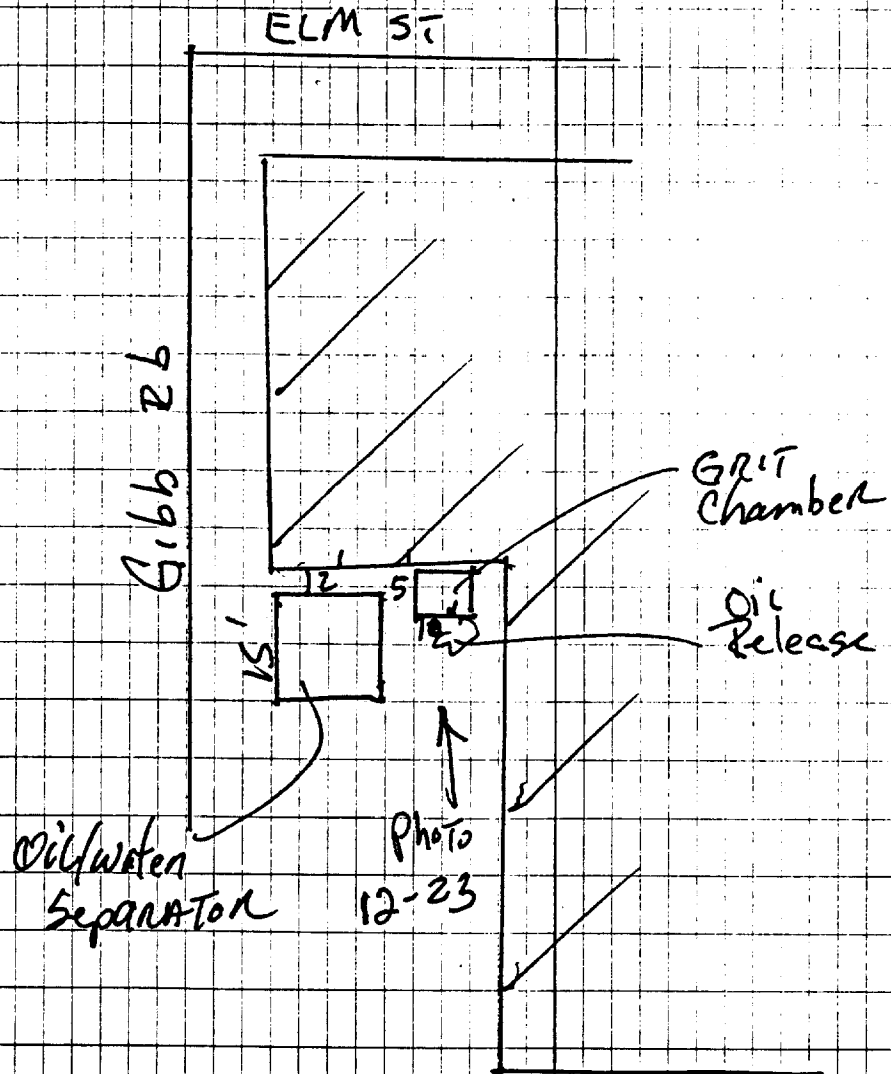

1625

July 2-96

C-26

R. Moser

C. Mason

Bldg. 1408

Base motor pool

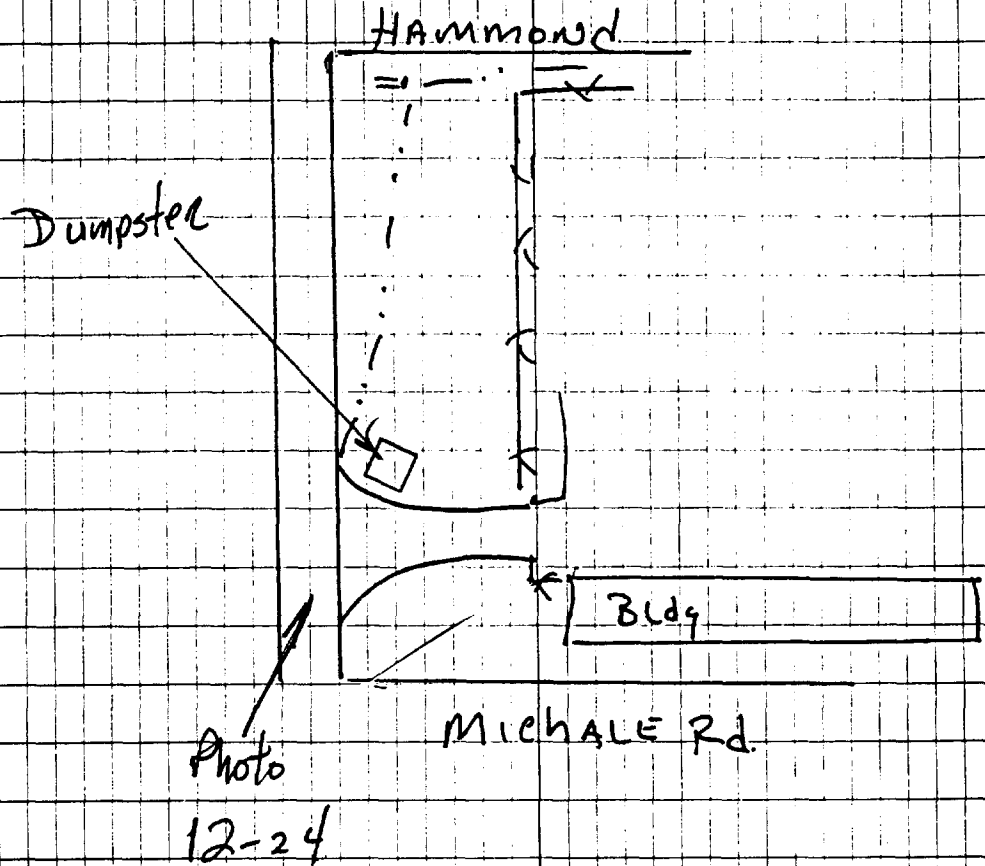

1630

July 2-96

C-27

R. Mose
C. Mason

1205-AST

H/S Comp.

No-Longer there

Bldg
1205

Grease Rack

Oil/Water
separator

Michael Bldg.

Photo 12-25

5 Conc →

Chain
Link
Fence
Wire

Bldg. 1204

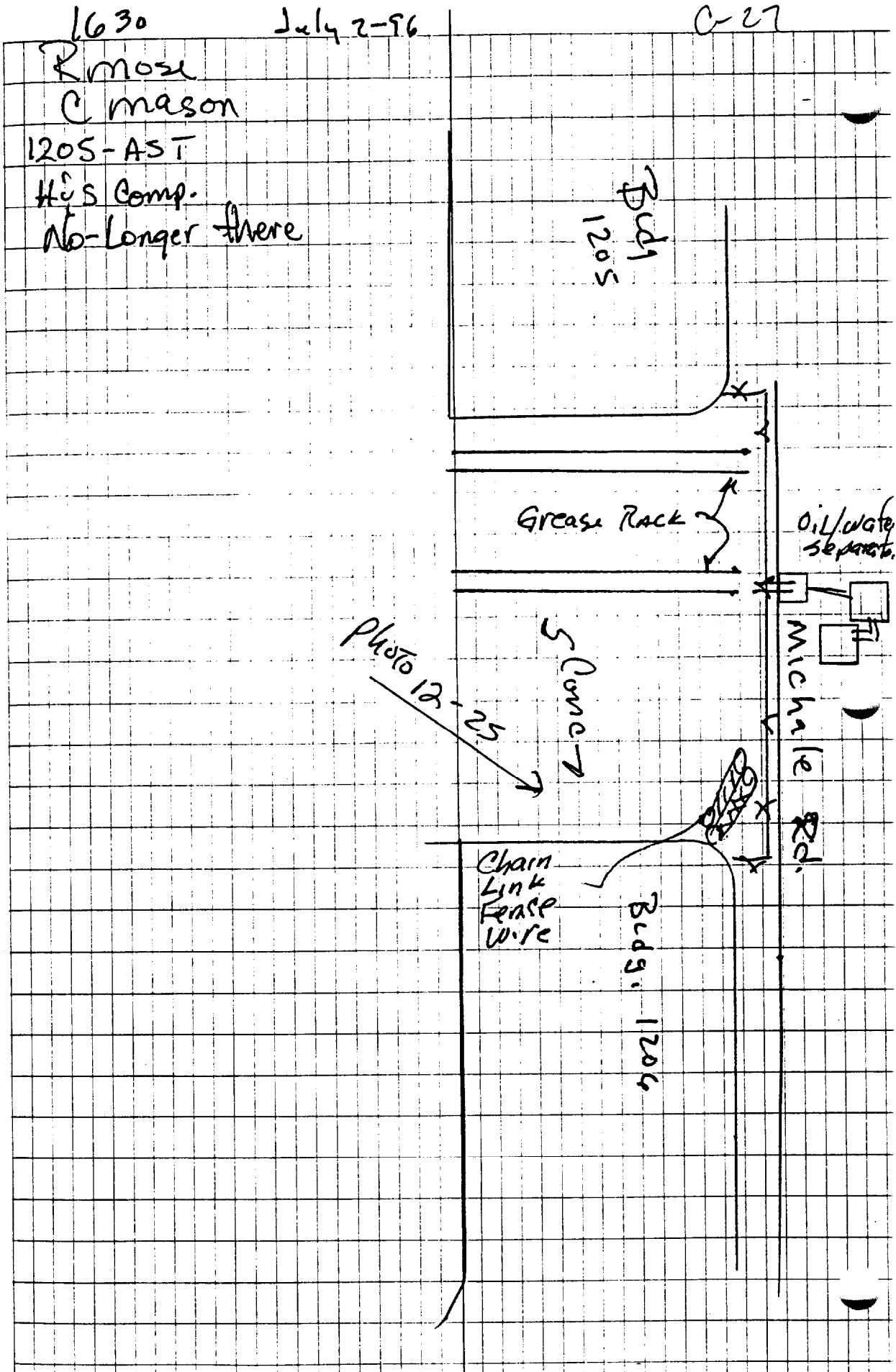

16 50

July 2-96

C-28

R. Moser
C Mason

Bldg 947

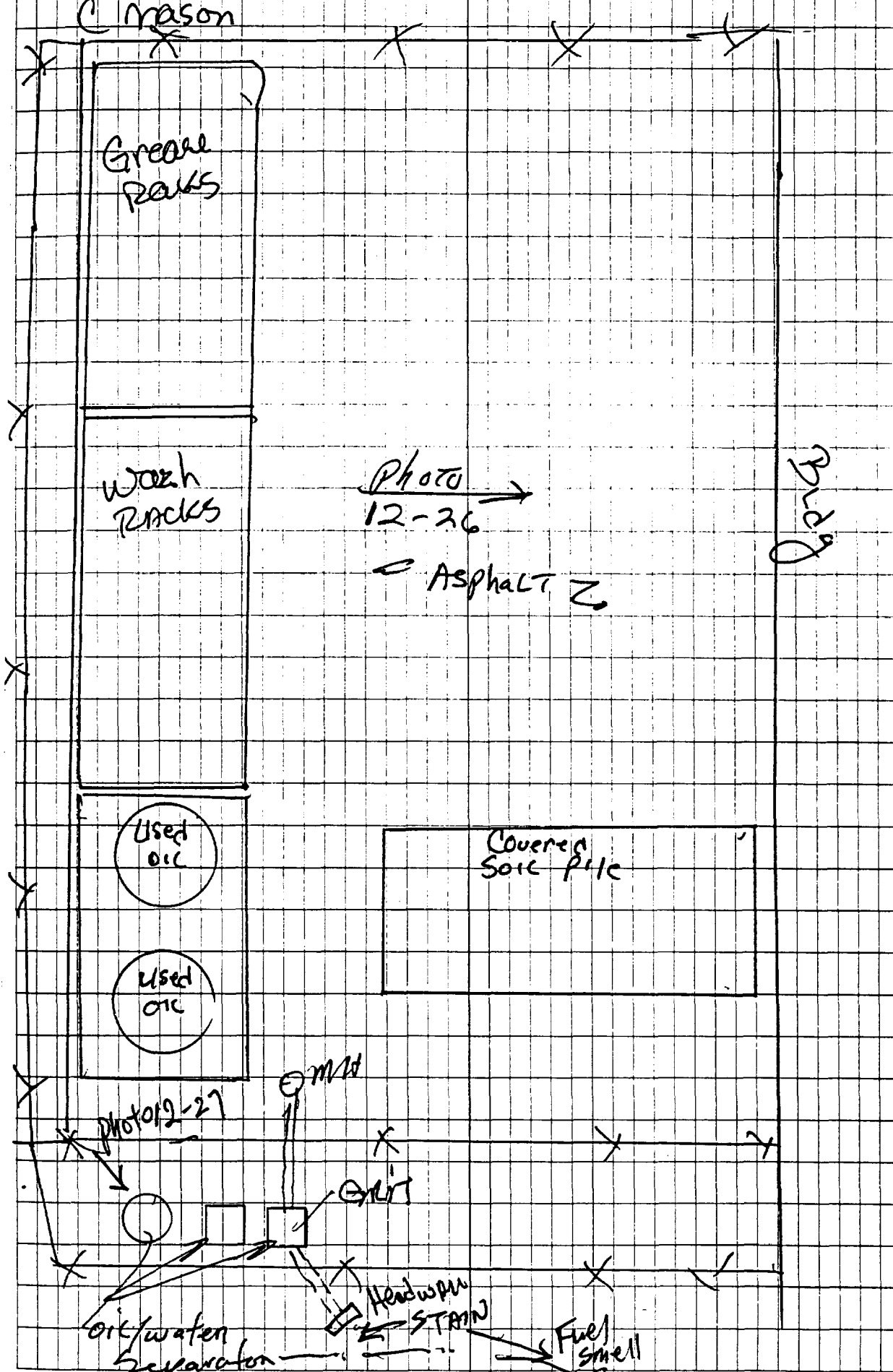

Grease Pans

Wash Pans

Used Oil

Used Oil

Covered Soil Pile

Photo 12-27

M/W

G/W

Headwan STAIN

Fuel Smell

Photo 12-26

ASPHALT Z

Bldg 947

1710

July 2-94

C-29

R. Moser
C-Mason
2nd FSSG
Dumpster



1720

July 2-96

C-30

R. Moser

C. Mason

Bldg. 1775

TRUCK Co. Operations

HQ BATT, 2nd MAR.

DIVISION

DUMPSTERS

X X

TRASH

Cardboard

GUM ST.

PHOTO
137B

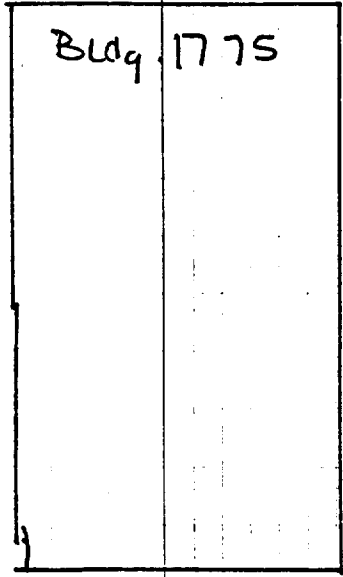

RACKS



PHOTO
13-14

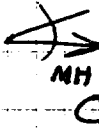

oil
water
separator

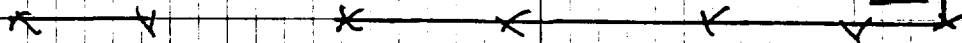

Louis Rd

1735

July 2-96

C-31

R. Mosier

C. Mason

Bldg. 1809

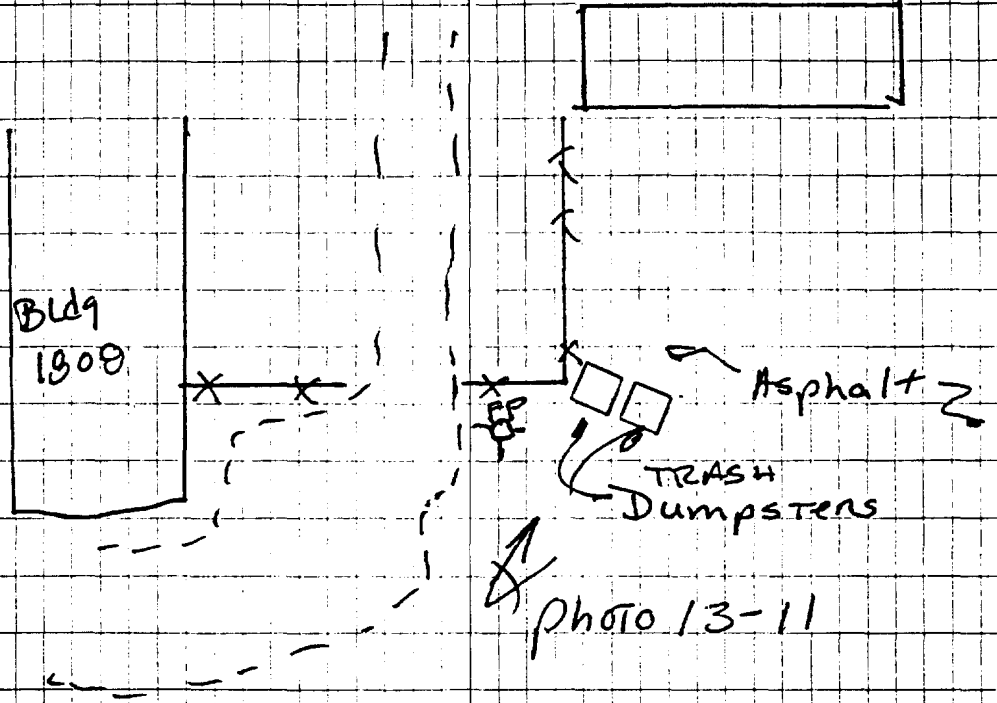

1740

July 2-96

C-32

R mosen

C mason

Bldg. 511 2nd Mar Div

Recon BATTALION

"N" STREET

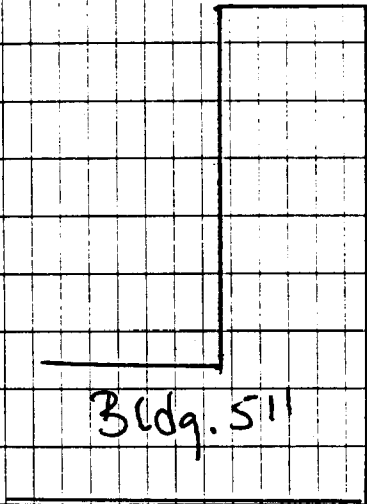
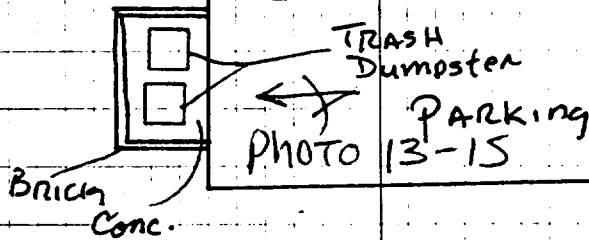

1745

July 2-84

C-33

R. mosen

C mason

Bldg. 522

2nd Man Dou

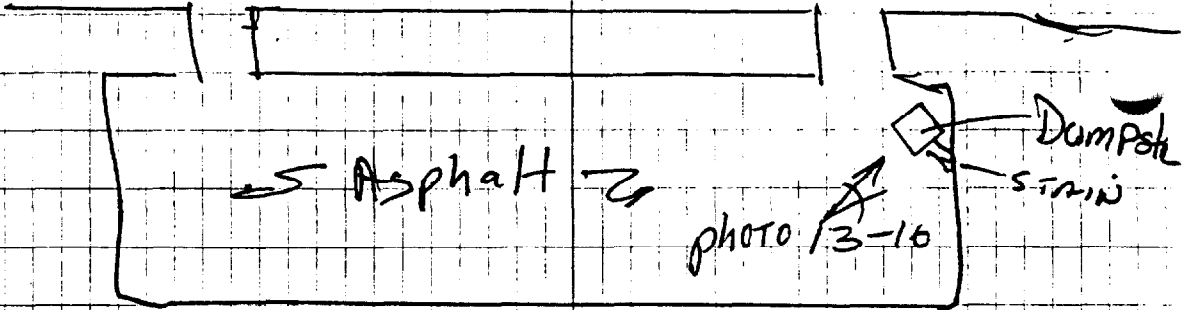
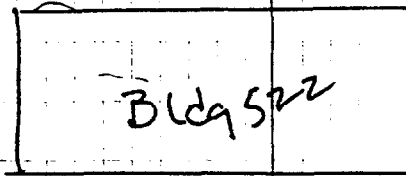

New River

1815

July 2-96

C-34

R. Moser

C. Mason

Bldg 2615/2616

Officers Club

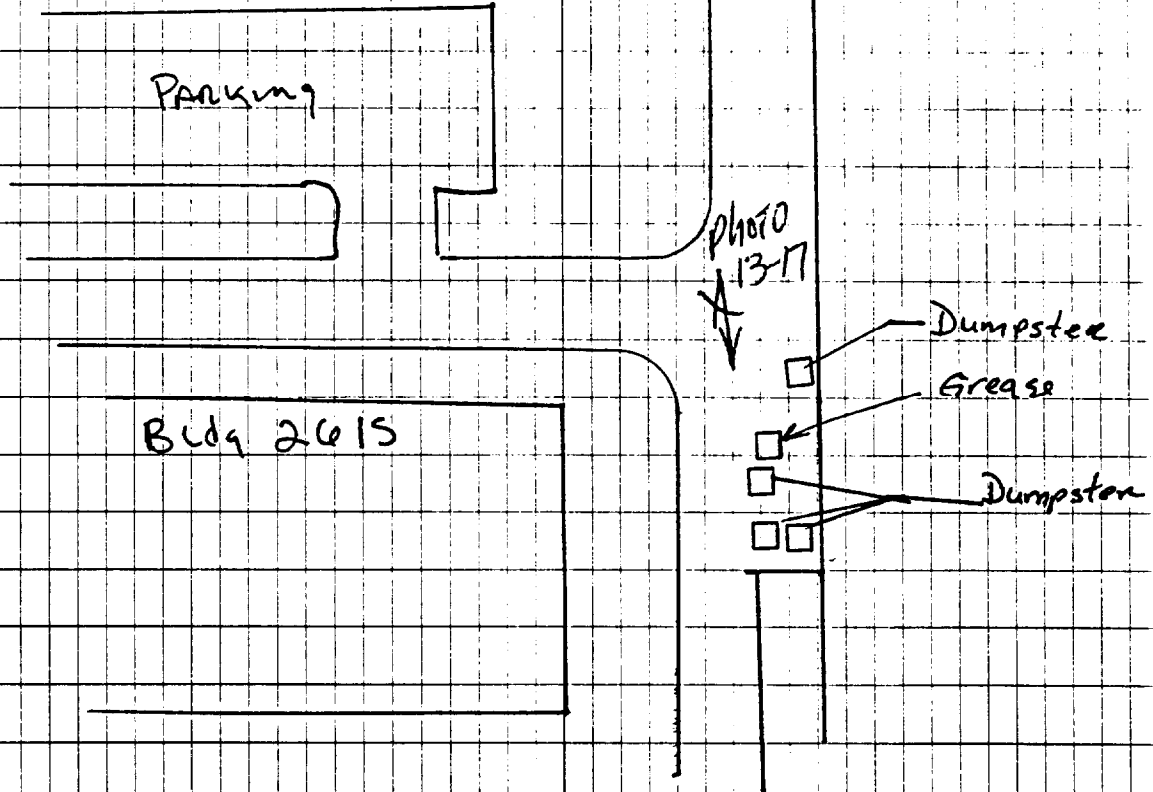

1840

July 2-96

C-35

R. Moser

C. Mason

Bldg. FC 120

2nd FSSG, Combat Cnqr. BN.

2 Dumpsters

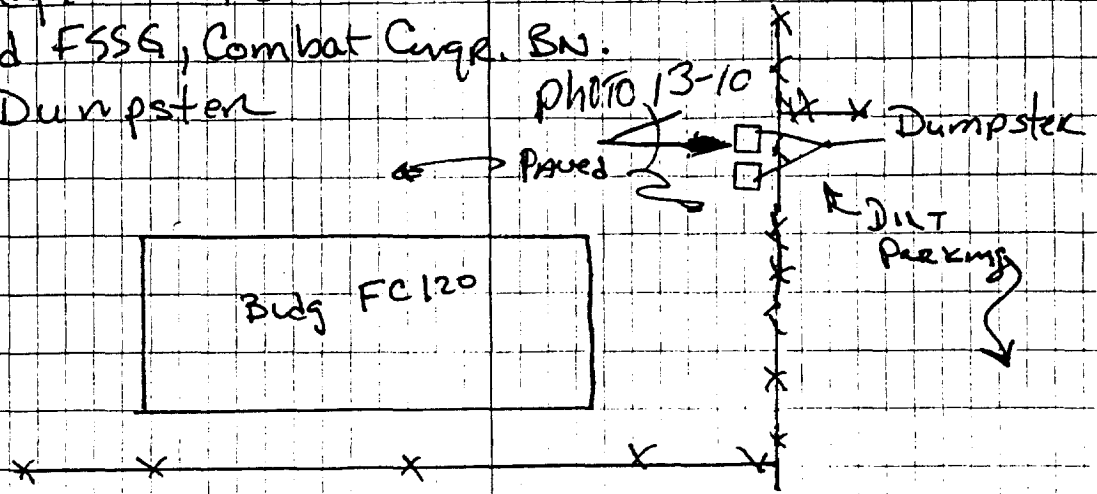

MAIN SERVICE ROAD

18 43

July 2-96

C-30

R. Moser
C. Mason
Bldg FC 190
2nd FSSG

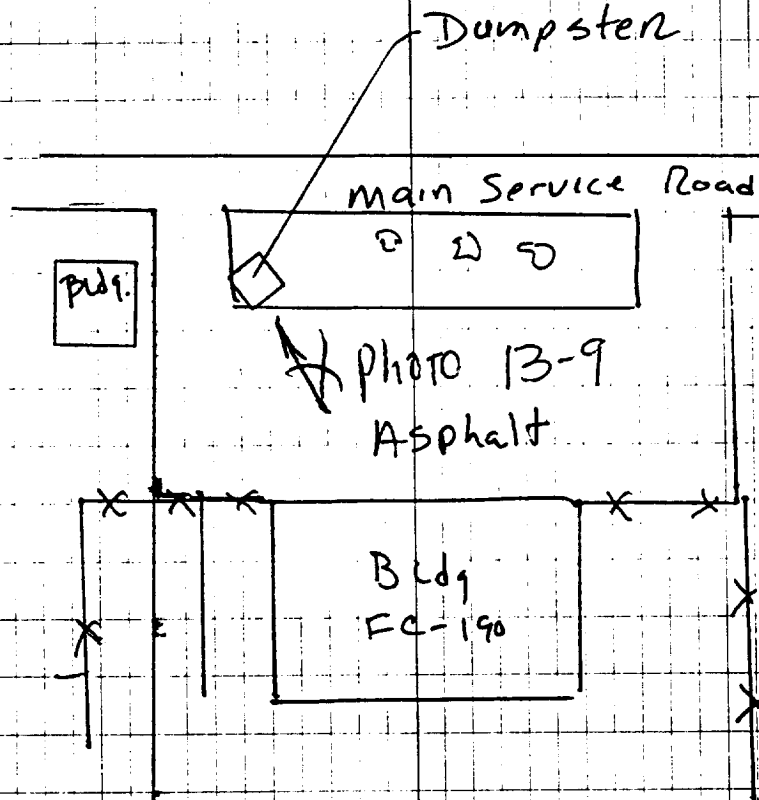

1800

July 2-96

C-37

R. Moser

C. Mason

Bldg LCH 403d

MWR Gas Station / 7 DAY STORE

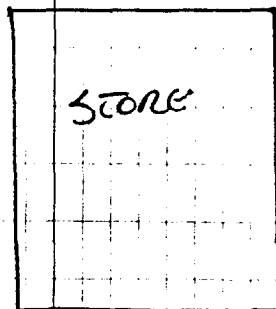

Asphalt

PHOTO 13-21

Dumpste

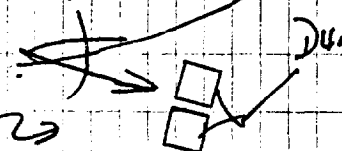

1810

July 2-96

C-38

R. Mosen

C mason

Bldg TT 2453

MWR Hobby Shop

photo 14 of 24

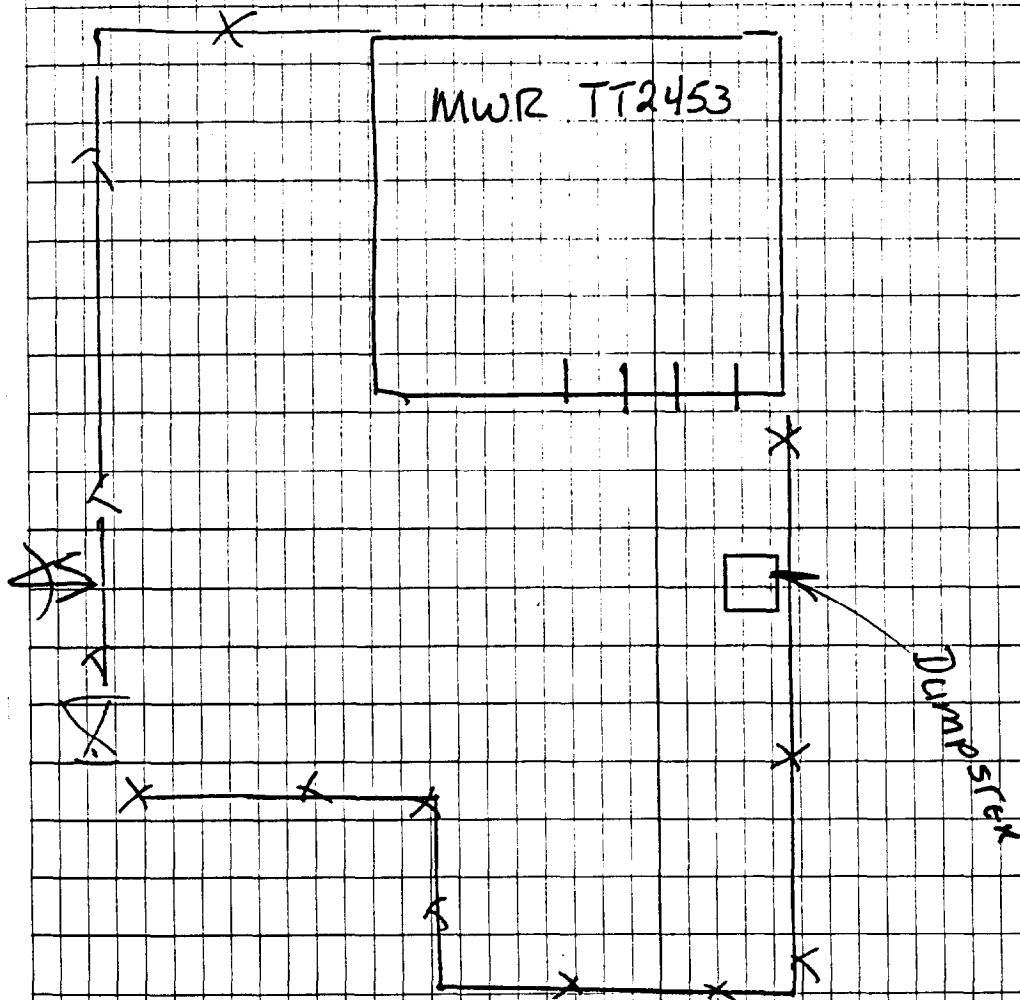

0830

July 3 1996

C-39

C. Mason

Camp Geiger Waste Water Plant.

PHOTOS Roll 14 frames 4 to 11

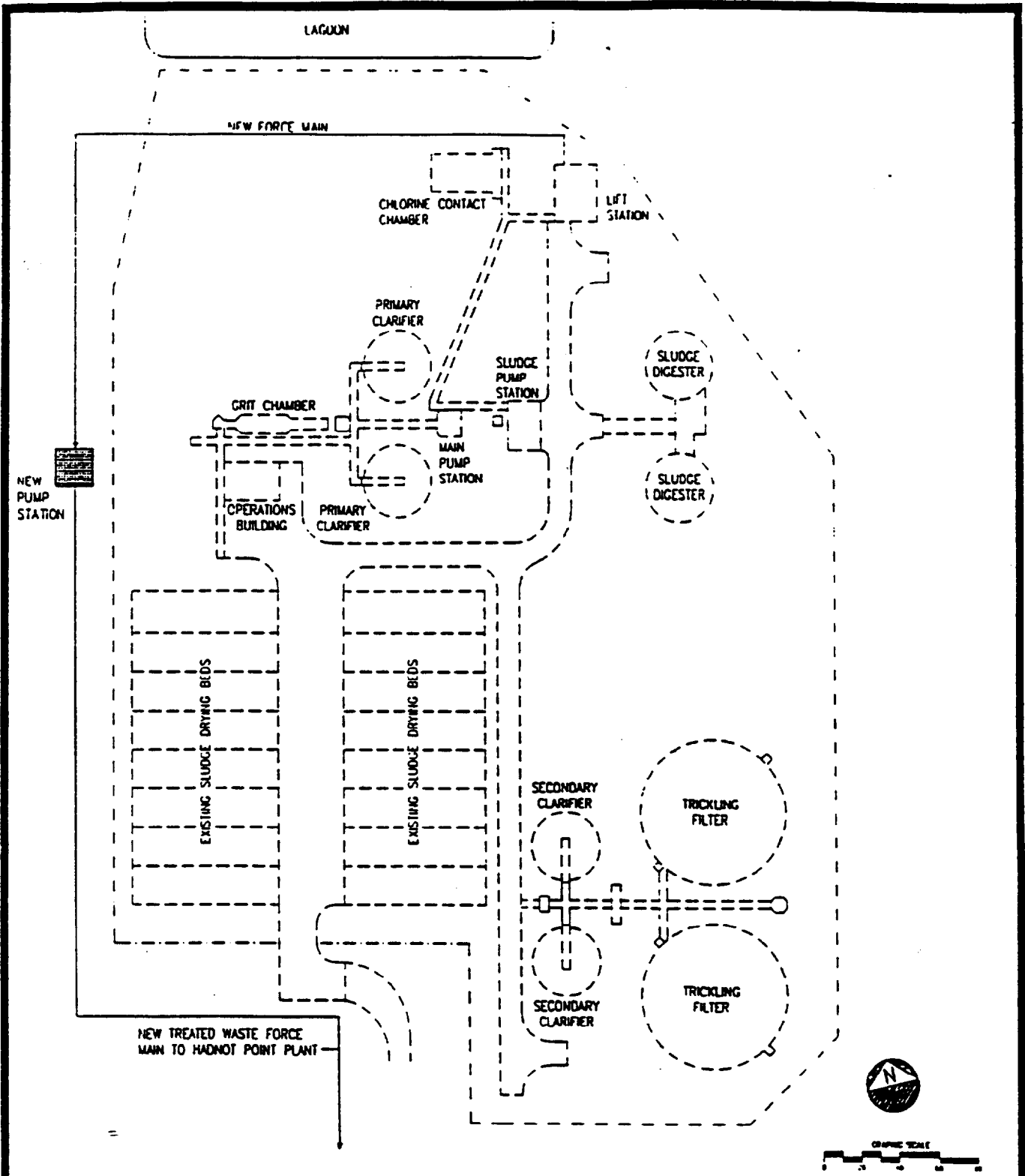

FIGURE 3.1-9	CAMP GEIGER EXISTING WASTEWATER TREATMENT PLANT	
	ENVIRONMENTAL IMPACT STATEMENT WASTEWATER TREATMENT SYSTEM UPGRADE MARINE CORPS BASE, CAMP LEJEUNE NORTH CAROLINA	
SHEET	SCALE: AS NOTED	DATE: APRIL, 1993

Source: FY-94 Cost Certification for MCON Project P-947, Basewide Wastewater Treatment Upgrade (Phase I), Marine Corps Base, Camp Lejeune, North Carolina
 Date: 17 January 1992

0935

July 3 1996

C-45

C. Mason

Camp Johnson Waste Water Plant

Photo Roll 14 frames 12 to 15

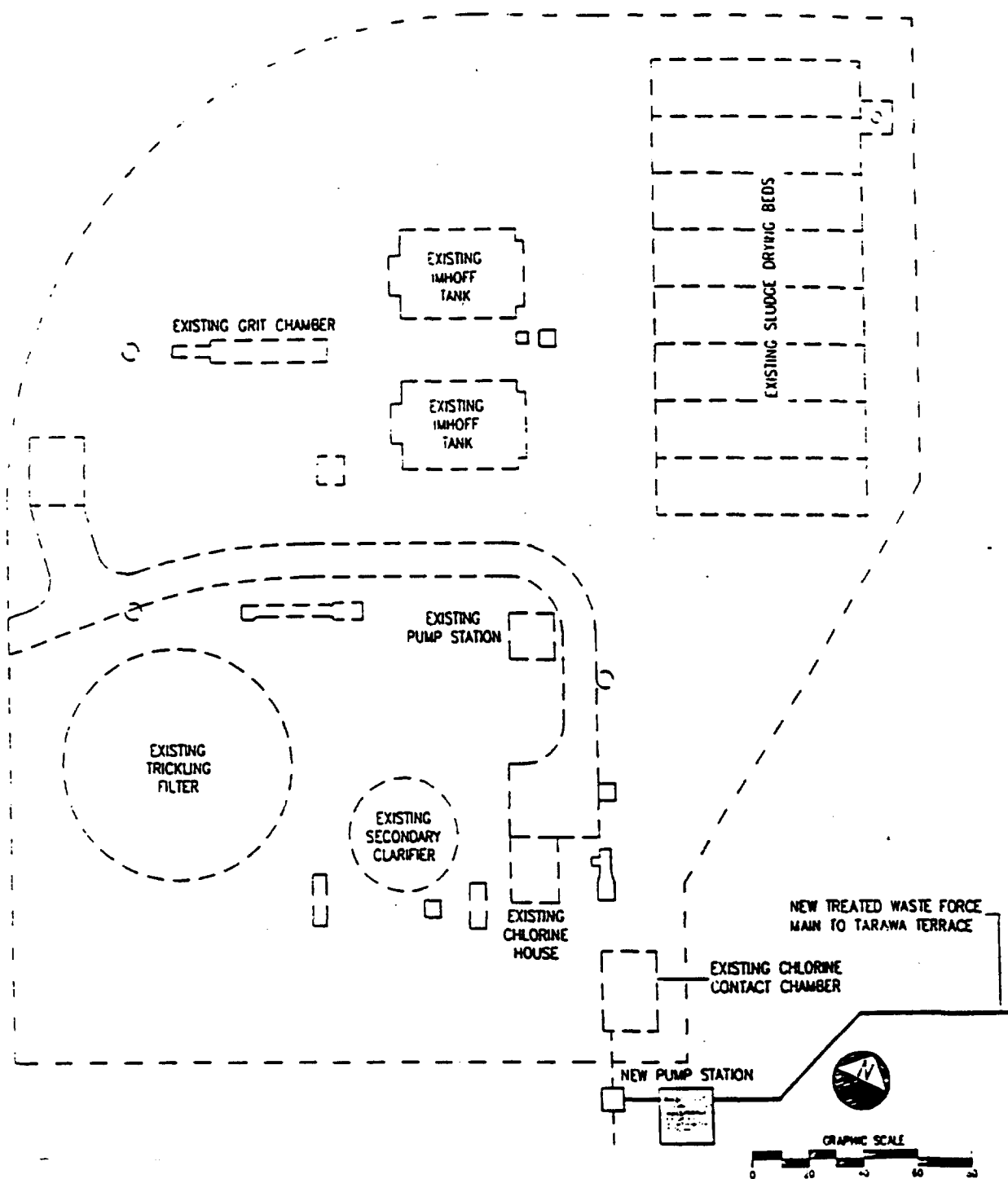

FIGURE 3.1-11	CAMP JOHNSON EXISTING WASTEWATER TREATMENT PLANT	
	ENVIRONMENTAL IMPACT STATEMENT WASTEWATER TREATMENT SYSTEM UPGRADE MARINE CORPS BASE, CAMP LEJEUNE NORTH CAROLINA	
SHEET	SCALE: AS NOTED	DATE: APRIL, 1993

Source: FY-94 Cost Certification for MCON Project P-947, Basewide Wastewater Treatment Upgrade (Phase I), Marine Corps Base, Camp Lejeune, North Carolina
 Date: 17 January 1992

1020

July 3

1990

V-41

C. Mason

Tarawa Terrace Waste Water Plant
Photo Roll 14 frames 16 to 21.

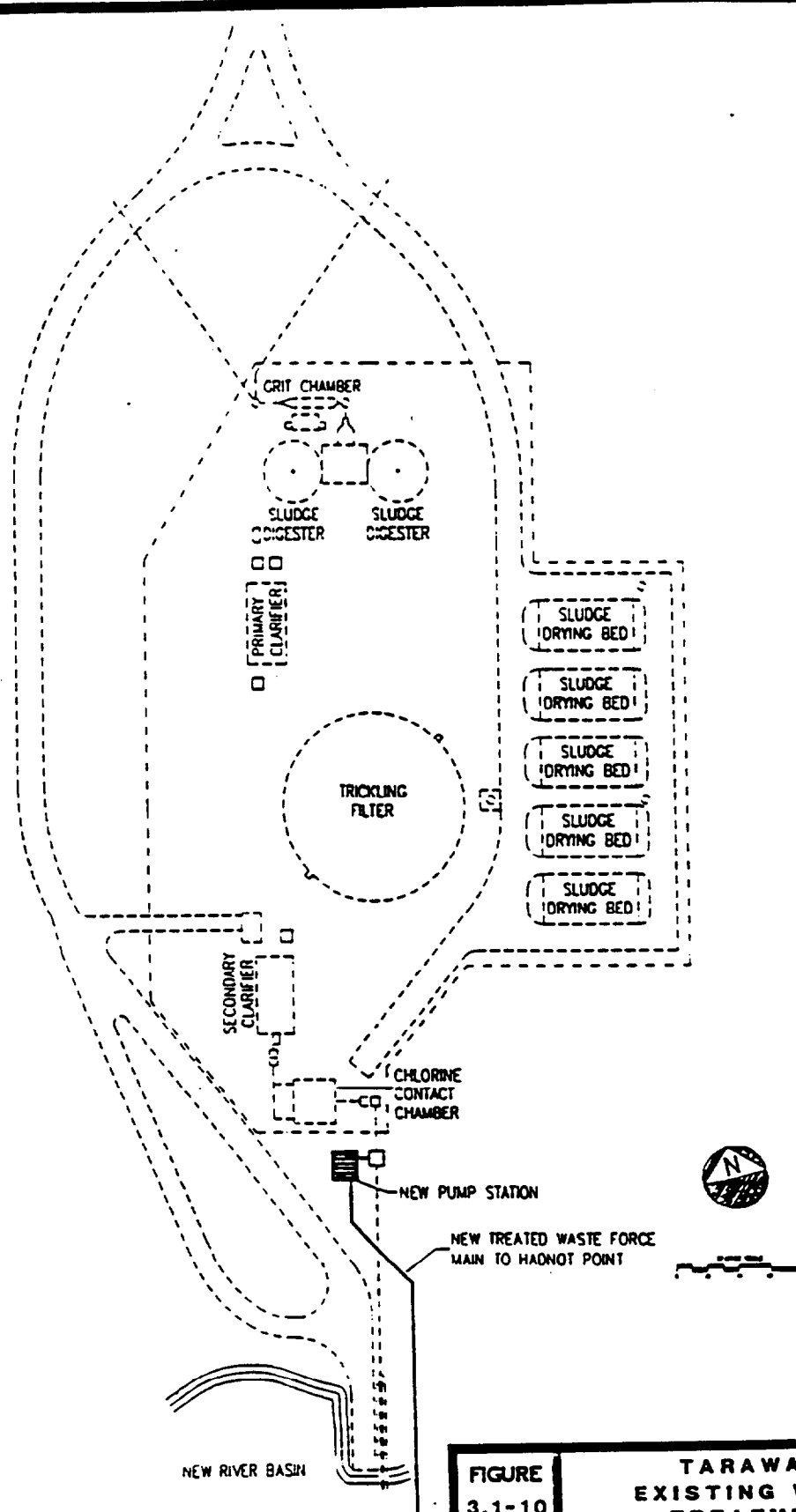

FIGURE 3.1-10	TARAWA TERRACE EXISTING WASTEWATER TREATMENT PLANT	
ENVIRONMENTAL IMPACT STATEMENT WASTEWATER TREATMENT SYSTEM UPGRADE MARINE CORPS BASE, CAMP LEJEUNE NORTH CAROLINA		
SHEET	SCALE: AS NOTED	DATE: APRIL, 1993

Source: FY-94 Cost Certification for MCON Project P-947, Basewide Wastewater Treatment Upgrade (Phase I), Marine Corps Base, Camp Lejeune, North Carolina
 Date: 17 January 1992

0735

July 3, 96

C-42

R. Moser

Bldg 45

Base Maintenance

Photo Roll 13-1

Grease
Rack

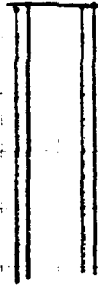

Bldg. 45

80y dumpster



photo

GATE

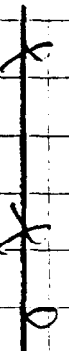

STREET

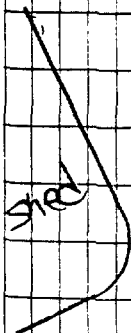

0340

July 2, 1996 C-43

R. Moser
Bldg 1780
Photo Roll 13-12

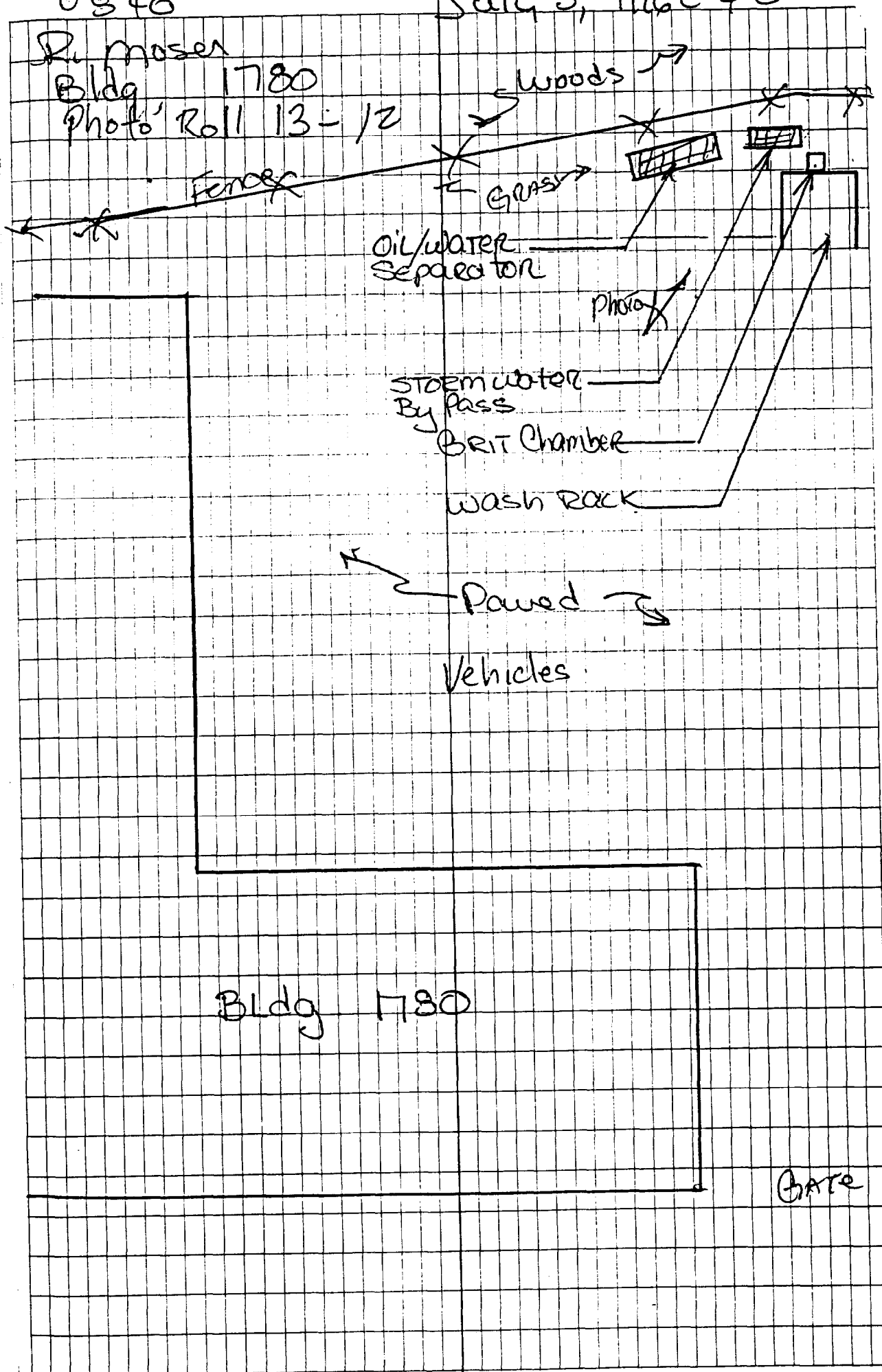

0915

7-3-96

C-474

R. Mosen
Bldg NH-100
Naval Hospital
Photo Roll 13-18

Bldg NH-100

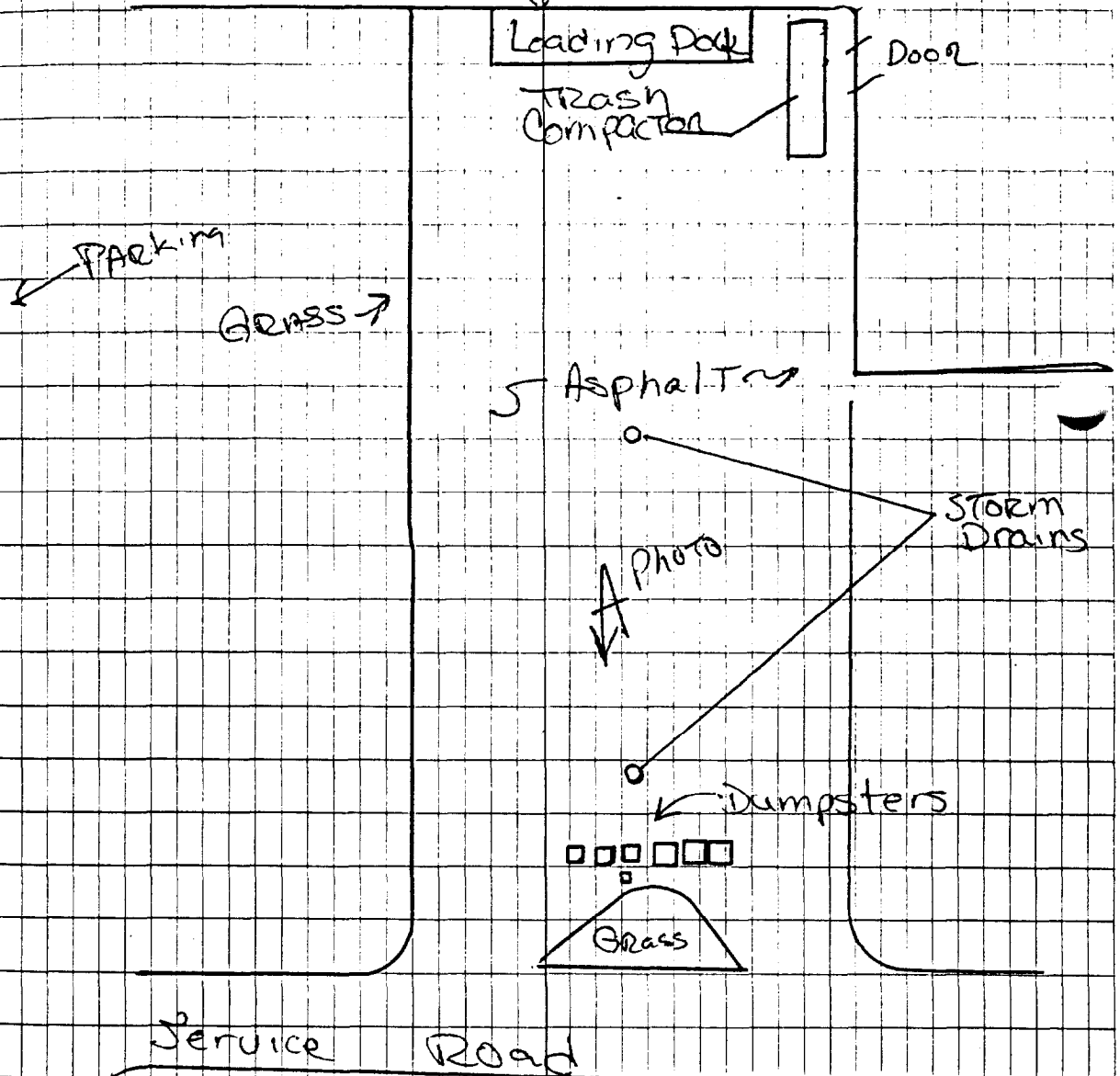

0936

7-3-96

C-45

Robert Mosen

Bldg NH-100 Room E112

Silver Recovery Unit
Medical Photography

Bldg. NH 100

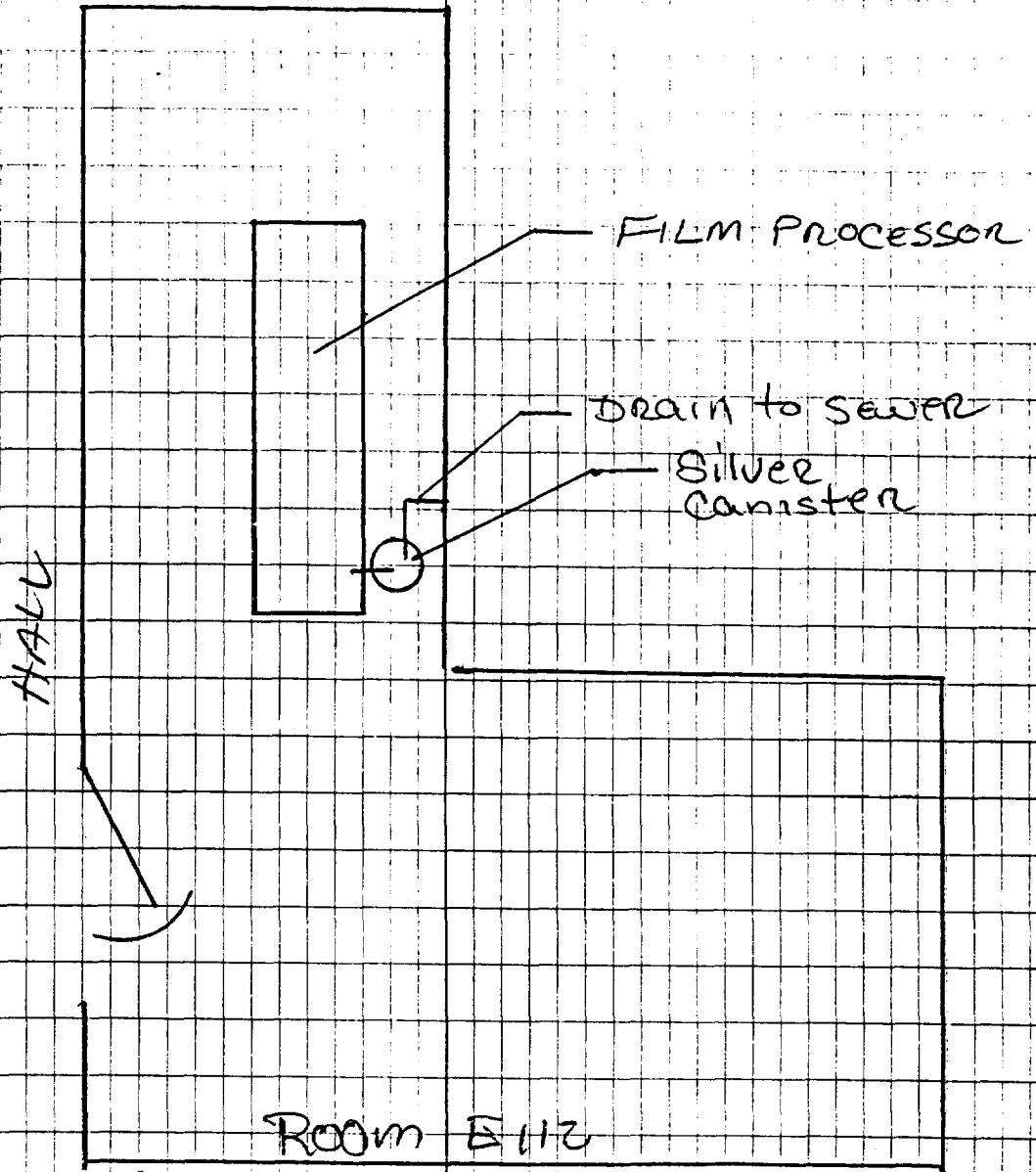

0445

7-3-90

C-46

Robert Mosen

Bldg. NH 100 Room S144A

Nuclear Medicine
Silver Recovery

Bldg. NH 100

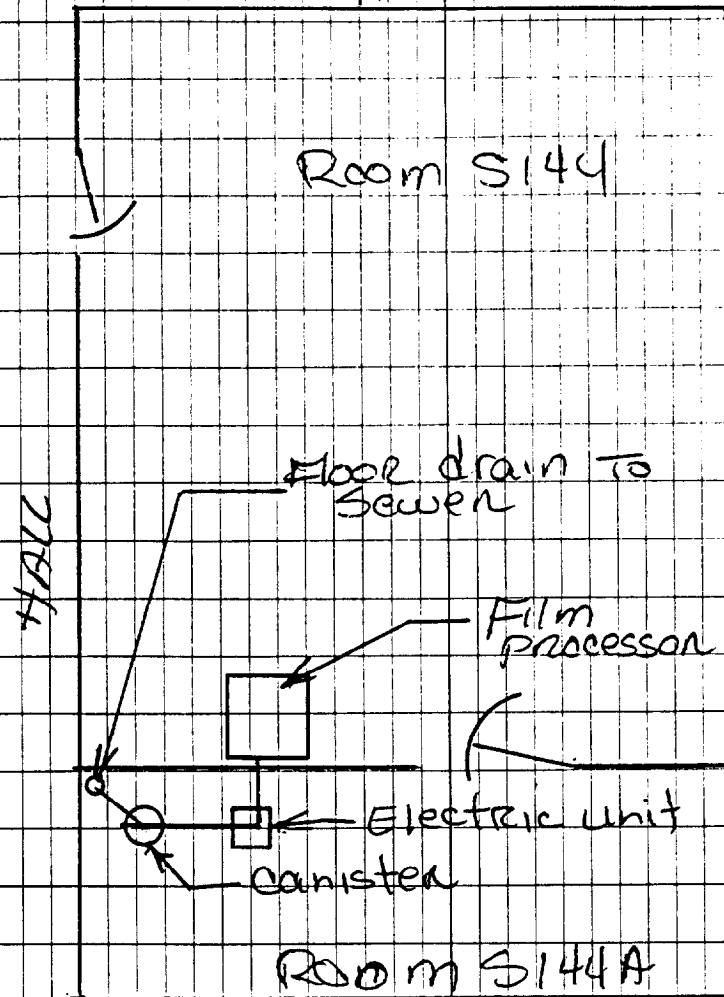

1110
Robert Moser
Bldg. FC 420
Grease Trap

July 3, 1968-47

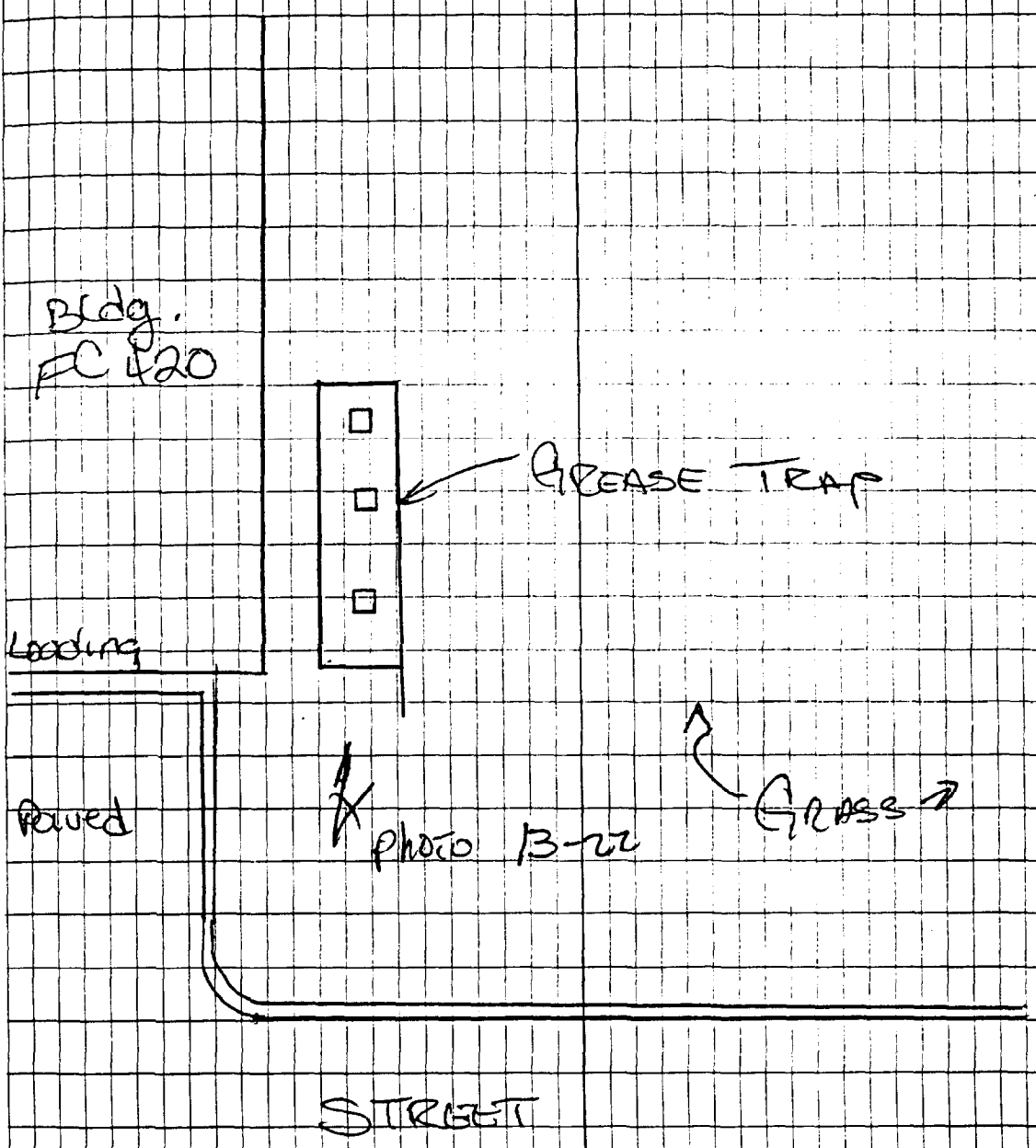

1130

July 3, 1996 C-48

Robert Moser Hadnot Waste Water Treatment

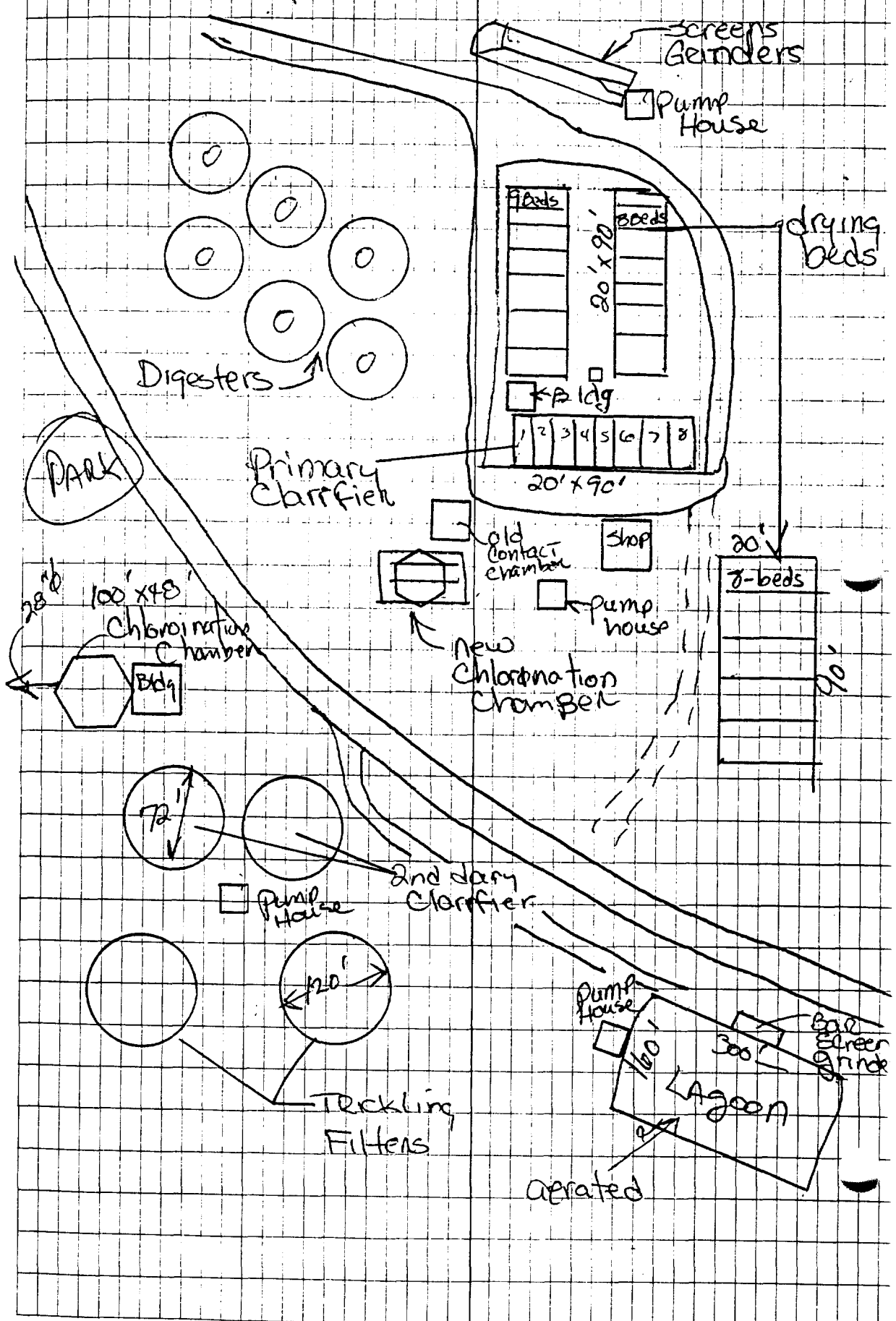

NOTE:
 CONSTRUCTION OF ADDITIONAL CHLORINE CONTACT AND POST AERATION
 STRUCTURES MAY BE DELETED IF THE NORTH CAROLINA DEPARTMENT OF
 ENVIRONMENT, HEALTH AND NATURAL RESOURCES WILL PERMIT THE
 EXISTING FACILITY TO OPERATE IN ITS PRESENT MODE AND WITH A
 CONTACT TIME OF LESS THAN 20 MINUTES.



GRAPHIC SCALE

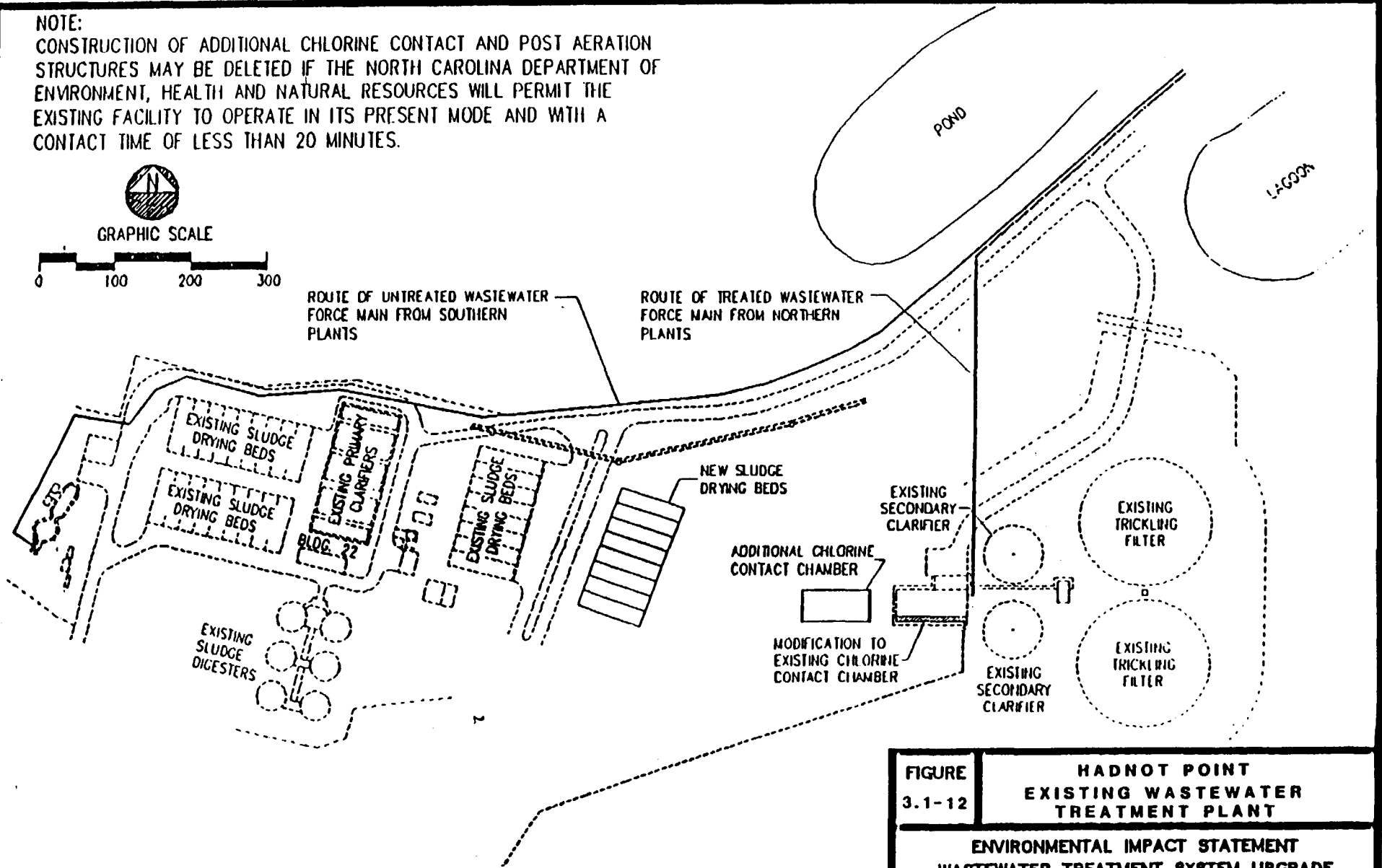
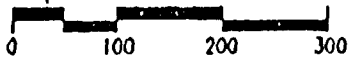

FIGURE
 3.1-12

HADNOT POINT
 EXISTING WASTEWATER
 TREATMENT PLANT

ENVIRONMENTAL IMPACT STATEMENT
 WASTEWATER TREATMENT SYSTEM UPGRADE
 MARINE CORPS BASE, CAMP LEJEUNE
 NORTH CAROLINA

SHEET

SCALE:
 AS NOTED

DATE: APRIL, 1993

Source: FY-94 Cost Certification for MCON Project P-947, Basewide Wastewater Treatment Upgrade (Phase I), Marine Corps Base, Camp Lejeune, North Carolina

Date: 17 January 1992